Chanticleer

DUKE
UNIVERSITY
LIBRARY

Treasure Room

The 1947 Chanticleer was published by the Student Body under the direction of *Elizabeth Shanley*, editor; *John J. Coleman*, business manager. The photographs were made by the *Chidnoff Studios* of *New York*. The printing plates were made by the *Jahn & Ollier Engraving Co.* of *Chicago*. The book was printed by the *Edwards & Broughton Co.* of *Raleigh, N. C.*

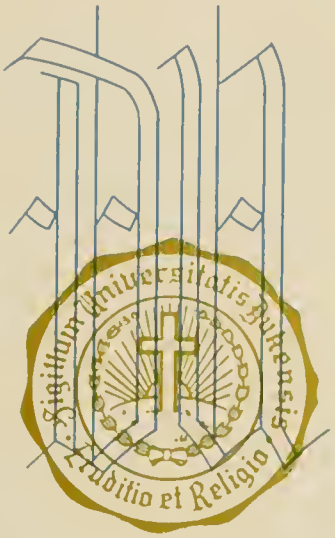

Chanticleer

1947

The Yearbook of the Student Body at

DUKE UNIVERSITY

DURHAM, NORTH CAROLINA

Dedication

He has directed his ability toward development of an Institution of Greater Renown

IN A YEAR of change and new uncertainty; in a year when men and women of our generation came back from the throes of a long and barren war to find that peace was not yet the happy way of life they had remembered or had been told of; in a year when youth of all nations looked up to old and proven leaders to say: Give us your hand to guide us through these troubling times.

In such a year, 1947, to such a leader, Wallace Wade, we dedicate the Yearbook of the Class of 1947.

A man of calm and implacable dignity, Wallace Wade has symbolized the vicissitudes of our age. A veteran of World War I, who volunteered his services again in this war and served with high distinction upon the battlefields of Europe, Lt. Colonel Wade returned to Duke as many of us—to begin again his civilian activities.

In the Fall of 1946 his hastily assembled football team, composed mostly of veterans fresh out of the service, never quite got started. But Head Coach Wallace Wade, experiencing one of his poorest seasons on record, somehow emerged with a new and higher stature as a leader of men, and as Coach of the fighting team which he called "the most courageous group of men I've ever coached."

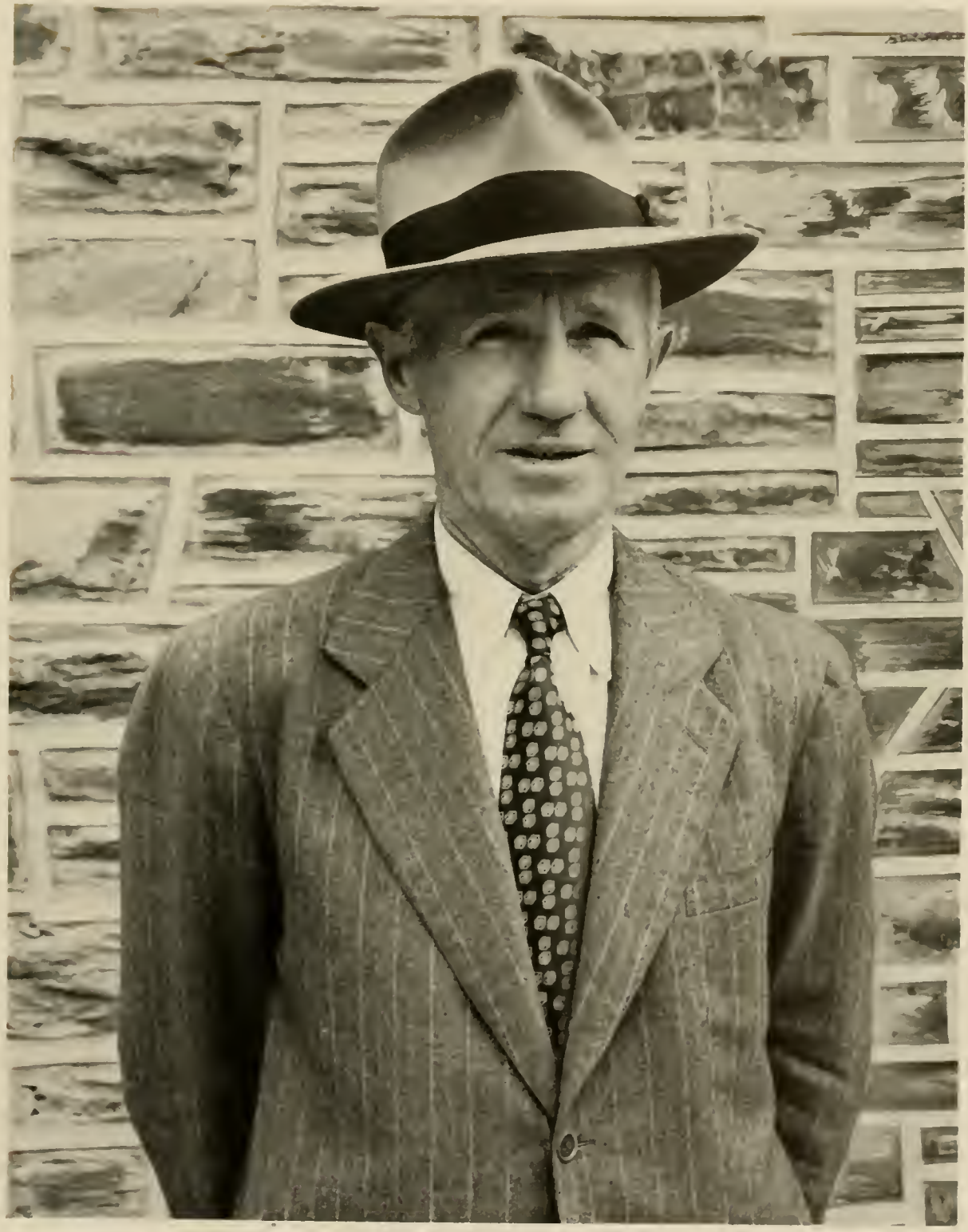

Duke University

—many things to many students

THE UNIVERSITY, as it strives to enlarge its intellectual dimensions and seeks a more comprehensive understanding of the ageless problems of mankind, is but a mirror reflecting its student mind and spirit. For the undergraduate likewise feels a need to develop and grow — intellectually, emotionally, and spiritually — so that he may, at the end of four years, emerge with the ability to view life's many phases and give just evaluation to each.

He is increasingly conscious of certain abilities and purposes within himself, born of the contacts of college life and learning, which he must continue to nurture and replenish throughout his life. And as he grows to the full stature of the graduate, there comes an awareness of his continuing dependence upon those who have sought with him these new found faculties—his university, his fellowmen, and above all, his God.

THROUGH THE PINES, THE CHAPEL SPIRE SHOWS THE GOTHIC GREY SILVERED BY MORNING SUNLIGHT. BEYOND THE PINES EXTEND MANY ACRES OF DUKE FOREST.

BLOSSOMS AND FOLIAGE ENHANCE CLASSIC BEAUTY SEEN IN THE IONIC COLUMNS OF THE LIBRARY. GEORGIAN ARCHITECTURE CHARACTERIZES THE WOMAN'S COLLEGE.

THE PLAYING OF LIGHT AND SHADOW LENDS ADDED MAJESTY TO THE GOTHIC TOWER OF DUKE CHAPEL, CREATING A LASTING IMPRESSION OF THE UNIVERSITY.

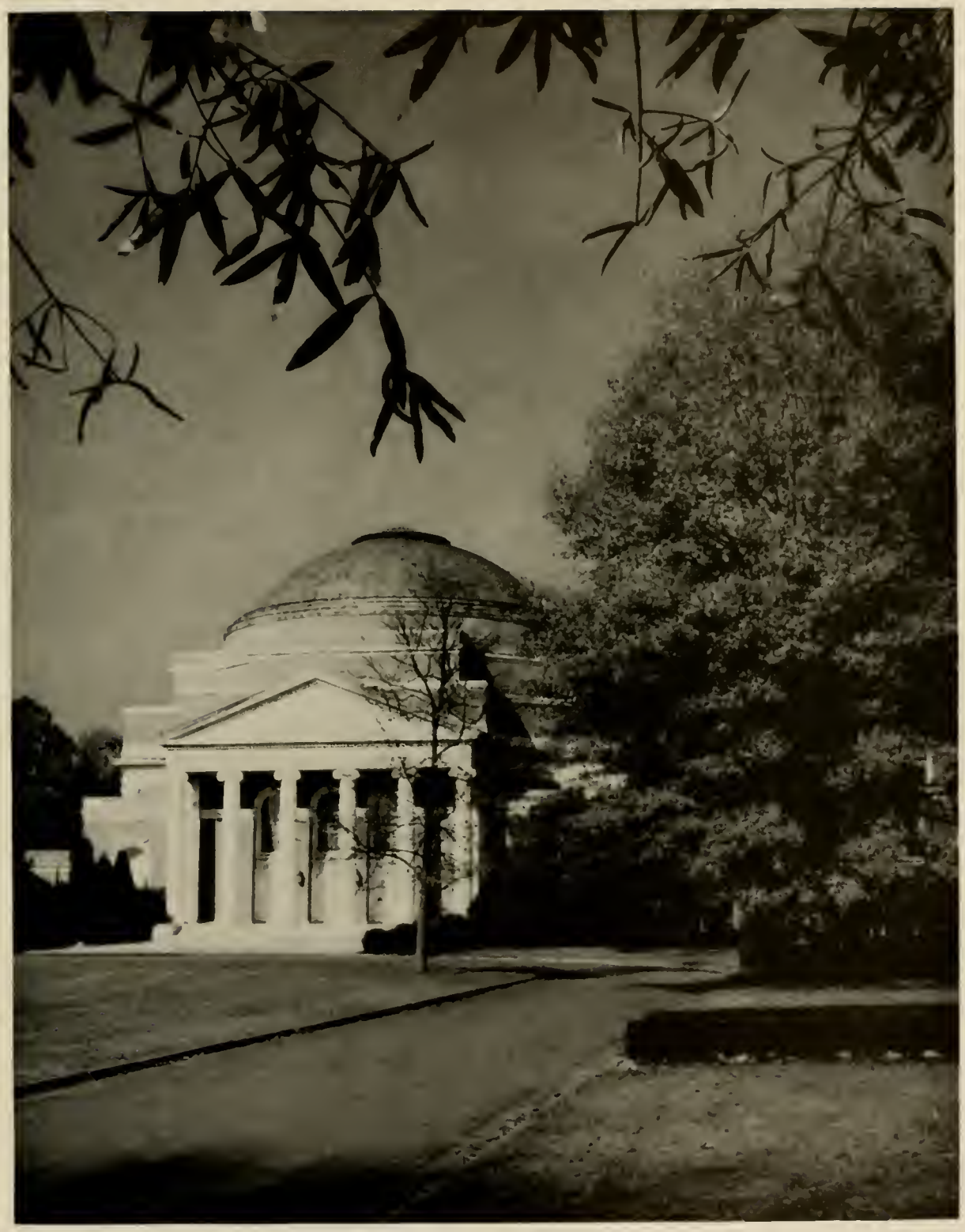

MODELED AFTER THE GRECIAN PARTHENON, THE WOMAN'S COLLEGE AUDITORIUM IS A FITTING BUILDING TO DOMINATE THE OVAL-SHAPED EAST CAMPUS.

THE SARAH P. DUKE MEMORIAL GARDENS ARE A SCENE OF PERPETUAL BEAUTY, BECAUSE OF WIDE VARIETY OF PLANTS, FLOWERS IN BLOOM REGARDLESS OF SEASON.

ON THE RIGHT OF THE DESIGN OF WEST CAMPUS STANDS THE CHEMISTRY BUILDING. HERE DUKE SCIENTISTS MAKE CONTRIBUTIONS TO THE FIELD OF MEDICINE.

Administration

Wisdom and experience, personified in this group of self-effacing administrators, helped to guide us through our years at Duke. They encouraged us to realize and cherish the Ideals of the University.

WE PAY TRIBUTE to the men and women who have helped to give us a great university. Constantly striving for excellence, they have seen the transformation of Union Institute, founded in a log cabin at Trinity, North Carolina, to Normal College; and that, in turn, to Trinity College. They have seen Trinity moved to Durham under great protest from the Trinity townspeople. Through the benevolence of Washington Duke and his sons, James B. and Benjamin N. Duke, they have seen the growth of Trinity College into Duke University. It is significant that each succeeding administrator of the university, each a leader in the life of the nation, has directed his ability toward the development of an institution of higher learning; for these men might have had brilliant careers in religious or civil fields. Although the fame of Duke is spread by its students as they go to their life's work in the world, all the prestige they attain can find its foundations in the influence of the men with whom they associated in college.

The administration is keenly interested in the future. Their duty is to prepare the students for life following college years. The kind of men and women that will control the country in the next few years is determined to a large extent by the university from which they graduate. Consequently, the administration is aware that the students of today must be fit citizens of tomorrow.

This year that duty was a difficult one. With men of all ages returning to the campus it was hard to combine them and their desires into one organized unit. The enlarged enrollment created further difficulties. The size of the faculty was increased. Every facility was used to the best advantage and everyone devoted his energies to the task at hand. It was a year of readjustment and settling down to a strange new life. Mistakes were made, but each emerged wiser and more assured of what Duke University has to offer, and what is to be derived from that realization.

President Robert L. Flowers

BOARD OF TRUSTEES

IN THE HANDS of the thirty-six men who make up the Board of Trustees rests the supreme authority of the University. They are empowered to make any rules and regulations necessary to achieve the good government of the school.

The new Chairman of the Board, elected last May after the death of J. F. Bruton, is Mr. Willis Smith of Raleigh. Mr. Smith, a Duke alumnus, is also president of the American Bar Association. The trustees meet twice a year to receive reports from committees and to approve the issuance of diplomas from the University, as recommended by the faculty. The Board must also appoint the University president and manage the property and the funds of the University.

The Executive Committee, composed of fifteen trustees, meets once a month with the trustees of the Duke Endowment to review the annual budget. This Endowment was established in 1924 by the indenture of James B. Duke. It represents an endeavor to provide in some measure for the spiritual, mental, and physical needs of mankind. To do this, Mr. Duke provided for the establishment of churches, the maintenance of charity wards in hospitals, the care of orphans, and the care of widows of poverty-stricken ministers. He also created educational opportunities, helping other schools as well as our own university which bears his name.

Trinity College, named in honor of his father, Washington Duke, was remodeled according to instructions in the indenture, and its departments of learning were expanded, so that they include departments of Religion, Law, Education, Science, Business Administration, Medicine, Engineering, and a Woman's College.

Mr. Duke desired that "great care and discrimination be exercised in admitting as students only those whose previous record shows a character, determination, and application evincing a wholesome and real ambition for life."

The Board of Trustees has little actual contact with student activities on the campus, but their approval of us and of our ideas is, although intangible, of outstanding importance to our life here at Duke.

Left to right: G. G. Allen, W. N. Reynolds, J. H. Separk, Willis Smith, *Chairman*; Dr. Flowers, A. H. Sands, Jr., M. E. Newsom.

W. H. Wannamaker

TRINITY COLLEGE

FIFTY-SIX YEARS of service to Duke University has been, to President Robert Lee Flowers, fifty-six years of devotion to the school's well-known ideals of education and religion. Just as the University has grown in the heart of its president, so Dr. Flowers, by virtue of his lively sense of humor and his brilliant mind, has grown in the heart of the University.

Upon the election of Dr. Flowers as president of the University in 1941, he remarked in his message to the students that their "influence not only determines largely how others away from the campus will evaluate the institution, but it also molds the aims of those who will guide it in the future. The students are the sole reason for its existence." Preceding his election as president is a long record of competent service. Graduating from the United States Naval Academy in 1891, Dr. Flowers returned to his native North Carolina as instructor of mathematics at Trinity College, and the following year was made head of the department. He was elected secretary of Trinity College in 1910 and, when Duke University was established in 1924, he became, first, secretary-treasurer, and later, vice president. Upon the death of his predecessor, Dr. William Preston Few, in 1940, Dr. Flowers was elected to his present position.

Dr. Flowers' honorary degrees consist of a Master of Arts presented to him by Trinity College in 1900, and two Doctorates of Law, one received from Davidson College in 1927, and the other awarded in 1942 by the University of North Carolina. He is also a member of Phi Beta Kappa, Omicron Delta Kappa, and Alpha Tau Omega fraternities. In addition to his contributions to the school, he has been active in civic affairs and social service.

Just as a great orchestra must be directed by a capable leader, so the symphony of life at Duke is subtly directed by the administration. Six men form the nucleus of this administration, around them revolving a vast system of office workers, professors, and students.

Dr. William Hane Wannamaker is vice president and Dean of the University. He came to Duke in 1904 as professor of German,

R. B. Cox

C. A. Dukes

C. B. Markham

H. J. Herring

A. K. Manchester

C. E. Jordan

after having received his A.B. from Wofford College, and his M.A. from both Harvard University and Trinity College.

Herbert James Herring, Dean of Trinity College, received his A.B. from Duke and his M.A. from Columbia. Formerly Dean of Freshmen, he was appointed Dean of Trinity College four years ago.

Robert B. Cox has served as Assistant to the Dean since March, 1946. He received his A.B. degree from the University of Tennessee and his M.A. from Peabody. He was working on his Ph.D. when he came to Duke last fall as an instructor in English. His duties now include the handling of the social calendar, cuts, fraternity discipline, and personal problems.

The Secretary of the University is Mr. Charles Edward Jordan, a Duke alumnus. He is connected with the administration of the Student Loan and Scholarship Fund, and serves on the committee of Religious Activity.

In 1941, Mr. Charles Blackwell Markham was elected treasurer of the University. Mr. Markham received both his A.B. and his M.A. from Duke.

Charles Aubrey Dukes has been Director of Public Relations and Alumni Affairs since 1944. He served as Assistant Director in this field from 1929 to 1944.

Dr. Alan Krebs Manchester, Dean of Freshmen, acts as adviser-in-general for all new boys. He holds an A.B. from Vanderbilt, M.A. from Columbia, and Ph.D. from Duke.

DUKE ENDOWMENT

THE PURPOSE of the trust is ". . . to make provision in some measure for the needs of mankind along physical, mental and spiritual lines. . . ." The endowment provides appropriations for operating, building and equipping hospitals, orphanages, rural churches, and aiding superannuated Methodist preachers. The trust is denominated The Duke Endowment, and shall have perpetual existence. Mr. James B. Duke said that the proper tools to use for a successful organization were "men of such outstanding character, ability and vision" for officers, trustees and faculty as will insure the University of "attaining and maintaining a place of real leadership in the educational world."

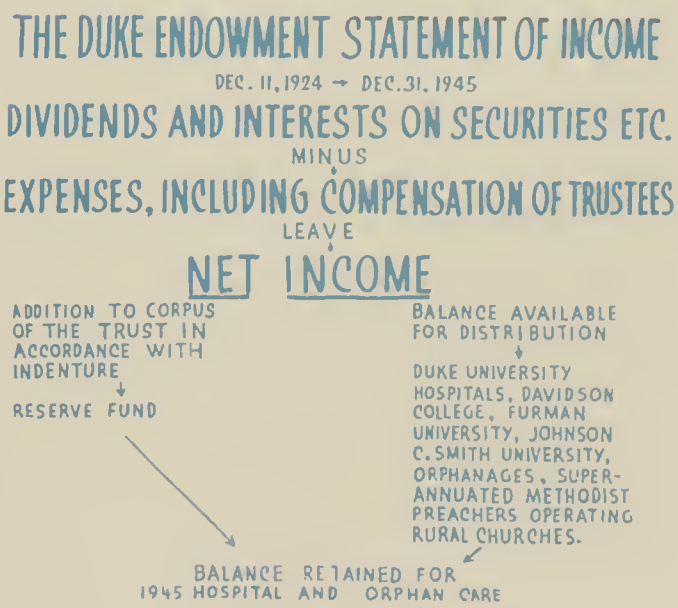

Miss Alice Mary Baldwin

WOMAN'S COLLEGE

DR. ALICE MARY BALDWIN has been Dean of Woman's College since 1930, when it was established. Originally a New Englander, she came to Trinity College in the summer of 1923 as the Acting Dean of Women for Summer School. Six years later she received her appointment as head of the Woman's College. Dean Baldwin received her A.B. and M.A. degrees from Cornell University. Later she received her Ph.D. from the University of Chicago. Dean Baldwin taught history until four years ago when increased duties as Dean forced her to stop teaching. She has been very prominent in various educational fields throughout the country.

Dean Baldwin has encouraged students to come to her for advice and counsel. As well as being an administrator, she has shown herself to be a true friend, and the close contact she has tried to keep with all of the girls has endeared her to the student body. She acts, when the need arises, as mediator between professors and students, and also backs the Student Government Association in its undertakings.

Washington Duke first encouraged the admittance of women into Trinity College. Since then, the Woman's College has made many strides forward. New courses are being added to the curriculum every year, and women are entering into fields formerly labeled "For Men Only." The recognition of the value of education for girls is proved by the increasing numbers of applicants of exceptional calibre. Each year hundreds of girls have to be refused admittance to the college because of lack of space.

The war has proved the ability of women to excel in many fields of endeavor. On the campus, Duke co-eds have taken over positions previously held by men, particularly in the field of publication. Competition will grow stronger with each passing year, and a young

Upperclassmen wait outside Mrs. Smith's office to confer with her on schedule changes, courses, and other matters relating to studies. The treasury office window is an annual "must" in every student's career, when pay day in the month of November brings with it the long lines of waiting.

Miss Ellen Huckabee

Mrs. W. S. Persons

Mrs. Hazen Smith

Miss Mary Grace Wilson

woman must be armed with a good education to hold a job. The Woman's College provides such an education; it is here for the taking.

Aiding Dean Baldwin in the direction of the Woman's College are Mrs. Hazen Smith, Mrs. Walter Scott Persons, Miss Mary Grace Wilson, and Miss Ellen Huckabee.

Mrs. Smith is a graduate of Agnes Scott College. After receiving her M.A. from Columbia University in 1927, she came to Duke to take up the position of Assistant Dean of Women, and adviser to junior and senior women. She visited schools in the Orient, Russia, and England. This study enabled her to have a clearer understanding of how to go about creating a close relationship between faculty and students.

Mrs. Persons, Assistant Dean in charge of Freshmen, graduated from Duke in 1922. After receiving her M.A. in 1928, she studied specialized subjects at the University of Pennsylvania. In 1930, she returned to Duke to become Secretary of the Committee on Admissions, a position which she still holds as well as her present job.

Dean Wilson, a graduate of Winthrop College, first came to Duke as Acting Dean of Women during the Summer Session. When the Woman's College was organized, Miss Wilson became the Social Director. In 1937, she was appointed Dean of Residence, and is now also Counselor for Social Standards. She also plans and approves the social program for Duke University women.

Miss Huckabee is the adviser to freshmen women. She received her A.B. and M.A. degrees from Duke University, and, after her departure, became a member of the Dean of Women's staff at New Jersey College for Women. Returning to Duke, she was made Counselor of Pegram House and given her present job. Miss Huckabee just recently returned to Duke again, after serving in the Waves during the war.

Miss Lydia Bishop, Recorder of the Woman's College, is assisted by Dorothy Hubble Wise. They have charge of all grades, cuts, and class standings.

Wilburt C. Davison

MEDICAL SCHOOL

Dr. Wilburt C. Davison, Dean of the School of Medicine, has held this position since 1927. Having graduated from Princeton in 1913, he attended Oxford for the next three years, where he was a Rhodes Scholar. There he received a B.A. in 1915, a B.Sc. in 1916, and an M.A in 1919. Upon returning, he obtained his M.D. at Johns Hopkins. In 1932 he received his D.Sc. from Wake Forest and his LL.D. in 1944 at the University of North Carolina.

From 1919 to 1927, Dr. Davison held several positions at Johns Hopkins University Medical School, including posts first as instructor, associate professor, and acting head of the Department of Pediatrics, and, later, as Assistant Dean at Johns Hopkins University Medical School. During these years, he also served as editor of the Bulletin of Johns Hopkins Hospital. In 1927, he assumed the position of Dean of the Duke University Medical School as well as that of professor of pediatrics, positions he is still holding.

Dean Davison is a member of the division of medical sciences of the National Research Council, and served as vice chairman in 1942-43. Among other positions, he acted as Consultant to the Office of the Surgeon General, U. S. Army, and also as Consultant in the Institute of Inter-American Army Affairs. He also is a member of the maternal and child health services in the Children's Bureau of the U. S. Department of Labor.

Senior Med Students work on the wards, treating patients, writing case histories, conducting experiments, and assisting operations, before receiving their degree.

SCHOOL OF NURSING

THIS YEAR the Nursing School is under the very capable leadership of Miss Florence Wilson. Miss Wilson acquired her B.A. degree from the University of Michigan in 1913, and her M.A. from Western Reserve University in 1928. In the summer of 1918, Miss Wilson practised at the Vassar Training Camp for Nurses, and, in 1920, graduated from the City Hospital School of Nursing in New York City.

Dean Wilson had a great deal of experience prior to her appointment this year at Duke. In 1923, she became medical supervisor at the Lakeside Hospital in Cleveland. At the same time, she was an instructor of medical nursing at Western Reserve University. From 1932 to 1934, Dean Wilson was instructor and supervisor of medical nursing at the University of Nebraska, and from 1934 to 1937, she worked in the same capacity at New York Hospital's School of Nursing. In 1937, Miss Wilson became director of the School of Nursing and Nursing Service at Syracuse Memorial Hospital, and Syracuse University's Nursing School appointed her associate professor of nursing education in 1943. From January 1946, to September 1946 Miss Wilson was executive secretary of the New York State Nursing Council for War Service.

Miss Florence Wilson

Dean Wilson published Ward's *Study Units in Medical Nursing*, and collaborated in writing Smith's *Principles of Nursing Care*. She has also had several articles published in the "American Journal of Nursing."

Dean Wilson is planning programs for graduate nurses, to be held in the education department in West Duke on East Campus, the nurses to use Duke Hospital as a practice field.

Nurses are instructed in the classrooms during the first two years. The second year, instruction and duty are combined, and the third year is spent in working on the wards.

SCHOOL OF ENGINEERING

William H. Hall

DEAN WILLIAM HOLLAND HALL has been on the staff of the Engineering School since 1915. He attended the United States Naval Academy, and in 1914 he received both his A.B. and M.A. degrees from Duke University. In 1915 he obtained his B.C.E. degree from the University, and in 1927 he received a M.A. in Civil Engineering from the University of Wisconsin. Dean Hall's first position in the faculty at Duke was as an instructor in Engineering.

Dean Hall is relieved of some of his responsibility by the chairmen of the three departments of the Engineering School—the Departments of Civil, Mechanical, and Electrical Engineering. Dr. Harold Crusius Bird is Professor of Civil Engineering and Chairman of the Department. He received his Ph.D. in 1908, and his C.E. in 1911 from Yale. He came to Duke twenty-one years ago as Professor of Civil Engineering. He is the editor of *Engineering Journals and Bulletins.*

Professor Ralph Sidney Wilbur is Chairman of Mechanical Engineering. He received his B.S.M.E. and his M.A. degree from Tufts College. He was engaged in mechanical engineering with commercial companies, and taught at the University of Iowa, the University of Pennsylvania, LaFayette College, and at the United States Postgraduate School at Annapolis, before coming to Duke. He has also served as Chairman of the Raleigh Section of the North Carolina District of the American Society of Mechanical Engineers.

Walter James Seeley has been head of the Electrical Engineering Department at Duke since 1929. Until 1925, he was an Ensign in the U. S. Navy, working on the Special Board of Anti-Submarine Devices. He also taught electrical engineering at the University of Pennsylvania.

Because of the influx of veterans, the enrollment of the Engineering School has jumped to over 400. To remedy this situation, a greatly-needed class building is being erected on West Campus. It will be twice as large as the four present buildings combined.

Harold C. Bird

Ralph S. Wilbur

Walter J. Seeley

H. Claude Horack

SCHOOL OF LAW

H. CLAUDE HORACK, Dean of the School of Law, has been on the faculty of Duke University since 1930. He received his Ph.D. and LL.D. from Tulane University, and served as President of the Iowa State Bar Association. Later he held the posts of secretary and president of the Association of American Law Schools. He also attended the International Congress of Comparative Law at the Hague. Since assuming the duties of the head of the Law School, Dean Horack has placed special emphasis on close personal relationships with his students, stressing the importance of knowing the students well. He believes that a complete and sound legal education must include ability to reason independently and also a sense of responsibility to the public as well as the clientele.

For any education there must be books, and the Law Library was founded for this need. It provides the innumerable books to which a law student must have access if he is going to acquire an adequate legal education. The Law Library, consisting of approximately 75,000 volumes, is outgrowing its house; there are more books than the shelves can hold. The Law Library has earnestly tried to find the best material for the needs of the law students, and in so doing it has acquired some valuable publications.

Paralleling the increase in enrollment in the University as a whole, with the return of many old students and the admission of new ones, the enrollment in the Law School has swelled to enormous proportions. This first postwar class is well on its way toward being the largest class in the history of the school.

Law students gather on the Law School steps between classes to discuss the latest legal decisions. Ten minutes between classes gives them an opportunity for a short relaxation period.

GILBERT T. ROWE
Acting Director

SCHOOL OF RELIGION

DR. GILBERT T. ROWE, chairman of the Faculty of the Divinity School, has been directing the activities of the School since Dr. Harvie Branscomb left last year. On February 26, 1947, the announcement was made of the appointment of Dr. Paul A. Root as new Dean. Dr. Root had previously been a member of the faculty of Southern Methodist University, Dallas, Texas.

This year the School has created a new field of study in Christian ethics with Dr. Waldo Beach, former professor and pastor of religion at Antioch College in Ohio.

Lectures during the college year were given for divinity students. Such men as Professor Robert Pfieffer of Harvard University and Dr. Paul Lehmannof, editor of *Westminster Press*, were among the speakers.

The Divinity School government has become active in coöperating towards school progress. The officers were: William Coffin, president; Alfred Wallace, vice president; John Carter, secretary; Jarvis Brown, treasurer. The Council of Affairs works closely with the faculty in preparing many of the programs sponsored by the Divinity School.

The Divinity School building is equipped with a comfortable recreation room where chess games, such as this, occupy free periods. Card tables, magazines, newspapers and comfortable reading chairs are also provided. Special theological books are obtainable from the Divinity School Library.

DEAN KORSTIAN, who came to Duke in 1930, has served as Dean of the School of Forestry since its establishment in 1938. He received his B.S.F. and his M.F. at the University of Nebraska, and his M.A. at Southeastern Christian College. He received his Ph.D. at Yale. Besides serving in the Forestry Service of the U. S. Department of Agriculture, Dean Korstian has written a series called *Authoritative Works in the Field of Silviculture.* The emphasis that the war placed upon the importance of the preservation of our natural forests led to the formation of several special commissions, on one of which the government requested Dr. Korstian to serve. Dr. Korstian has also been the director of the program for using the facilities of the famous 5,000 acre Duke forest for research as well as recreation.

The School of Forestry is spending its time in teaching on a graduate level, and is doing remarkably well, considering that it is so crowded. Since the end of the war, the enrollment has increased greatly, and the student body consists of representatives from twenty different states.

C. F. Korstian

SCHOOL OF FORESTRY

A joint outing by the students of Duke and State College Forestry Schools is held on an Autumn afternoon. They display skills, such as tree felling, rifle shooting, hand-axe throwing, and log bucking.

Calvin B. Hoover

GRADUATE SCHOOL

DR. CALVIN BRYCE HOOVER, Dean of the Graduate School, received his appointment to this position in 1938. After his graduation from Monmouth College in 1922, he did graduate work at the University of Minnesota and the University of Wisconsin for the next three years. At the end of this time, he received his Ph.D. from the University of Wisconsin. His Litt.D. he received from Columbia University in 1934, and in 1935 he received another from Monmouth College. He has been a professor here since 1925.

Dr. Hoover was awarded in 1929-30 the Social Science Research Fellowship for study in Soviet Russia. In addition, during the past thirteen years he has held important positions in the Agricultural Adjustment Administration, as well as the presidency of the Southern Economic Association and the vice presidency of the American Economic Association. He acted as consultant on the National Resources Committee and as Economic Adviser on the Advisory Commission to the Council on National Defense and various other war agencies. He also worked in this capacity for the Economic Intelligence of the U. S. Control Council for Germany, and is an author in his own right.

SUMMER SCHOOL

SINCE 1918, Dr. Holland Holton has been Director of the Duke University Summer Session. Dr. Holton acquired his A.B. degree at Trinity College in 1907, and came back again as a part-time instructor of public speaking in 1912. In 1919, he became head of the Department of Education. He received his J.D. degree from the University of Chicago in 1927. Dr. Holton's special fields of education are history and legal phases of school administration.

Before coming to Duke, Dr. Holton taught at Durham High School, and was principal and superintendent of the Durham County Schools for several years.

In 1919, there were 88 students enrolled in the summer session. The number has increased to 3,375 by 1938. During the war, the number declined greatly because the navy project was using the buildings, but the 1947 summer session, according to Dr. Holton, is going to have a full enrollment with two terms, one six weeks, and one five weeks. Preference is given to those who enroll during the academic year, and to veterans who are trying to accelerate their studies.

Holland Holton

Miss Anne Garrard and Charles A. Dukes

ALUMNI DEPARTMENT

CHARLES AUBREY DUKES, Director of the Alumni Department, was appointed to this office by action of the Board of Trustees in 1944. When Mr. Dukes attended Duke, he worked in the department. After graduating in 1929, he held the position of Assistant Director in the Alumni Department until the death of Mr. Dwire, Vice President and former Director, whom he succeeded. Besides his regular duties connected with the Alumni Department, Mr Dukes acts as an adviser to various organizations. Aiding him in his work is Miss Anne Garrard.

The Alumni Department serves as a connecting link between the graduates and the University, combining the public relations of the University with alumni affairs. Since its formation in 1922, the department has grown from a small office to one which occupies three rooms. Its duties are varied and cover many fields. Not only does it keep in touch with all alumni and have their addresses on hand, but record is kept of everyone who attended Duke, whether he is a graduate or not, and each is mailed all college literature, such as catalogues and pictorials. It sponsors all University entertainments; Homecoming and Commencement are the two outstanding events given for the reunion of the alumni. All speakers, such as those presented at the University on the lecture series, are entertained at the University House by the Alumni Department. Besides these duties dealing with its own alumni and its own affairs, the Alumni Department helps the local Alumni Association in North Carolina with its meetings, helping the members plan the programs, which include films and talks.

During the war, the Alumni Department was an extremely active organization. It had the difficult task of keeping in touch with the seven thousand Duke men and women in service, and endeavored to send to them *The Archive*, *The Chronicle*, and other college publications. With the end of the war, the Alumni Department's job was still not finished. Thousands of boys who had attended prewar Duke returned to complete their educations, and many of the servicemen at Duke during the war chose to continue here. It is through the Alumni Department that the returned veteran becomes reacquainted with his school, and takes his rightful place again.

The Alumni office serves all Duke Students here and away. They publish the *Alumni News*, which comes out monthly.

MEN'S STUDENT GOVERNMENT

Front row, left to right: Bello, Koffenberger, Raup and Davis. *Back row:* Gilbert, Foster, Barrett, Brooks, Fleming and Rich.

THE STUDENT GOVERNMENT'S BASIC POWER LIES IN THE STUDENT BODY

IN 1922, the Men's Student Government Association of Duke University was formed. Organized for the purpose of democratizing college life on West Campus, it added to its regular duties by undertaking the promotion of social activities. The growth of importance of Men's S.G.A. since its formation is revealed by the active part it now plays in campus life. It is with these standards in mind that the 1946-47 Association has acted.

The election in which this year's officers were chosen saw the return of many of the prewar elements usually associated with such elections. Vigorous campaigning between the Union Party and the University Party characterized the weeks preceding the election. The Union Party was victorious with Lou Bello elected president, Bill Raup, secterary, and Jim Davis, treasurer, while Ed Koffenberger took over the vice presidency. Senior representatives were Art Gilbert and Jim Foster; junior representatives, Bud Barrett and John Brooks; and sophomore representatives, Carlton Fleming and Bob Rich.

Harold "Lou" Bello, President

WOMEN'S STUDENT GOVERNMENT

Margaret "Goochie" Taylor, President

IN 1919, the women students of Trinity College formed a self-government organization, the foundation upon which was built, in 1924, the Student Government Association of the Woman's College. According to the Constitution, the aims and purposes of the Association are: "to increase a sense of individual responsibility; to further a spirit of unity among women of the college; and to cooperate with the faculty in creating and maintaining high ideals for the women of the University."

One of the first steps taken by the Association during 1946-47 was a revision of the election system. Other accomplishments included the modification of a number of minor regulations, the formation of a new rooming plan, the adoption of a policy of promoting closer relationships between town-girls and resident students, and an attempt to strengthen House Government.

In their way, W.S.G.A. has upheld the standards set for it in the past, and has attempted further development.

IT PROMOTES CONSIDERATION FOR THE PROBLEMS OF THE INDIVIDUAL

Back row, left to right: Wilkinson, P.; Walters, M.; Boyd, E.; Bell, L.; Weedin, P.; Wineland, M. A.; Neely, B.; Sears, A.; Murchison, B.; Rudy, M.; Bassett, P.; Hanks, N.; Shipton, L. *Front row:* Bunn, C.; Clute, M.; Barber, P.; Taylor, M.; Schwarz, L.; Divine, M. H.; Hudson, F.

Classes

Together we passed the years, shouldering the burden of Time across the delicate span from youth to maturity, building a lasting love for the University...

THIS is a book depicting progress. It shows the developments that have taken place throughout the year—each season brought new situations, new ideas and new activities. There is physical progress that comes with material additions. While not as apparent, none the less notable are the classes themselves. For each class there is a different meaning and function for the college. The freshman class bring the necessary new material with them, which must be sifted to form new viewpoints indoctrinated with the Duke ideas. There is a bewilderment in adjusting to new surroundings, but by the end of that first year, they are ready to assume responsibilities. The Sophomores return to familiar surroundings and begin to make a firm stand; they begin to find their niches and work toward chosen goals. The junior year is a year with a purpose—a working to achieve honors and responsibility that comes with being a senior. To the seniors falls a heritage of leadership. It is a culmination of all the preceding classes. Thus each student has progressively advanced from his neophyte days to the end of four years.

The value of a diploma cannot be told completely. It stands for four years of study, of making friends, of coöperation with others, and in short—a preparation for emerging outside of the small college world into a greater and fuller life. Some have gained all they expected, others have gained more, and still others have not benefited as much as they expected; yet, each has matured a great deal and is taking with him the art of living with other people. Each class is a united body with common interests. When the day comes for each to go his own way—each with new individual interests—there is a feeling of comradeship that will not soon be forgotten.

THE SENIOR CLASS

June the second means the completion of one phase in the lives of the graduating Seniors, and the beginning of another phase that lies directly before them. Most of them consider it as the most important change in their lives, for graduation symbolizes the end of youth and the beginning of mature paths of thinking.

There will be a feeling of anxiety to leave the old and bound ahead into the new. But there will also be a feeling of sentimental reminiscence where countless events, big and little, comic or tragic, combined to make a pleasant association. Some will regret that they did not fulfill their earnest intentions made in their freshman year, while others will feel a sense of pride as they look back on their accomplishments, be it academic, extra-curricular, or social.

Left to right: Gabellini, J., *Treasurer;* Lanahan, J., *Vice President;* DiMona, J., *President;* Morfit, J., *Secretary.*

Their first three years were war-years. They witnessed the arrival and departure of the Army and Navy. They watched the Goody shop close, leaving behind it many memories of loud, joyous evenings of singing and drinking in the smoke-filled room. They changed from riding the bus for three years to piling into convertibles during their senior year. They spent their last Xmas train ride on Duke Specials, filled with students who in turn were filled with the Christmas spirit. They once again juggled their class schedules so they could have classes on both East and West. And there were many other transformations that took place during those four years.

But there were smaller events, also . . . daily events that went unnoticed, and will perhaps not be thought of until after June has come and gone. Such things as late-hour bull sessions, rainy walks down the campus, rushing to the P. O., cabin parties and private picnics, the serenade to the Engineers when they left East, secret meetings before elections, revision of the rushing system, and sunbathing under the telescopes of the Engineers.

These things will be taken with the graduating class. And there is something else that will be carried away—a modest confidence in themselves, and a hope that they attained a true standard of values and a positive view of criticism.

Gentner, D., *Secretary;* Fariss, C., *Treasurer;* Covington, S., *Vice President;* Stutts, E., *President.*

CLASS OF 1947

Left to right:

ABERNETHY, MARTHA CAROLYN, Greensboro, N. C. *French.* Τ Ψ Ω; Duke Players 2, 3, 4.

ADAMS, HUNTER DEWEES, JR., Drexel Hill, Pa. Σ N. *Mech. Engineering.* F.A.C. 1; Engineers' Club; A.S.C.E.

ADAMS, WILLIAM HESTER III, Atlantic Beach, Fla. *Pre-legal.* Swimming Team 4, Capt. 4.

ADDINGTON, SALLY ANN, Norfolk, Va. Π Β Φ. *Education.* F."Y"C.; S."Y"C.; Nurses Aide 2, 3.

AIKEN, FRANKLIN DUNWODY, Griffin, Ga. Σ A E. *Economics.* Varsity Golf.

ALBERTSON, ANN JANE, Kane, Pa. *Pre-Med.* Duke Players 2; W.G.C. 1.

ALLEN, MARY, Durham, N. C. Z T A. *Chronicle* 3; W.G.C. 1; Music Study 2; S."Y"C.

ALLEN, ROBERT LEE, JR., St. Petersburg, Fla. Σ A E. *English.* Pub. Board 3, 4; Hoof and Horn 3, 4; Duke Ambassadors 1, 2, 3, 4; CHANTICLEER 3, 4; *Chronicle* 3, 4; *Archive* 3, 4; M.S.G. 3, 4; Band 1, 2; Symphony Orchestra 1, 2; F.A.C. 4; S.A.B., Chairman.

ALLRED, WILLIAM FLOYD, Ellerbe, N. C. Δ Σ Φ. *Economics.*

ALLSOPP, RICHARD HOWARD, Lakeland, Fla. A X A. *Business Adm.* Dean's List.

AMBROSE, ELIZABETH LEE, Athens, W. Va. A X Ω. *Education.* Σ Δ Π; K Δ Π; Duke Players 3, 4; Music Study Club 4; "Y" Cabinet 3; *Chronicle* 1, 2, 3; S."Y"C.; Ivy; Dean's List.

ANDERSON, WILLIAM WOODROW, Ettrick, Va. *Economics.*

ANDREWS, EDITH, Durham, N. C.

ANGELILLO, RALPH CLEMENS, Newark, N. J. A T Ω. *Pre-Med.* B O Σ; Pre-Med. Society 3; Hoof and Horn 3; CHANTICLEER 2; *Chronicle* 2; Cheer Leader 1.

ARMSTRONG, L. P., Okennah, Okla. K Σ. *Economics.*

ARNESEN, MILTON N., Staten Island, N. Y. A X A. *General.* Choir 1, 2, 3, 4; M.G.C. 1, 2.

AYCOCK, THOMAS CROCKETT, JR., Washington, D. C. *Pre-theological.* Φ H Σ; "Y" Cabinet 3, 4, Vice President 4; M.G.C. 3; K X; Dean's List.

BAILEY, EDITH P., Raleigh, N. C. *English.*

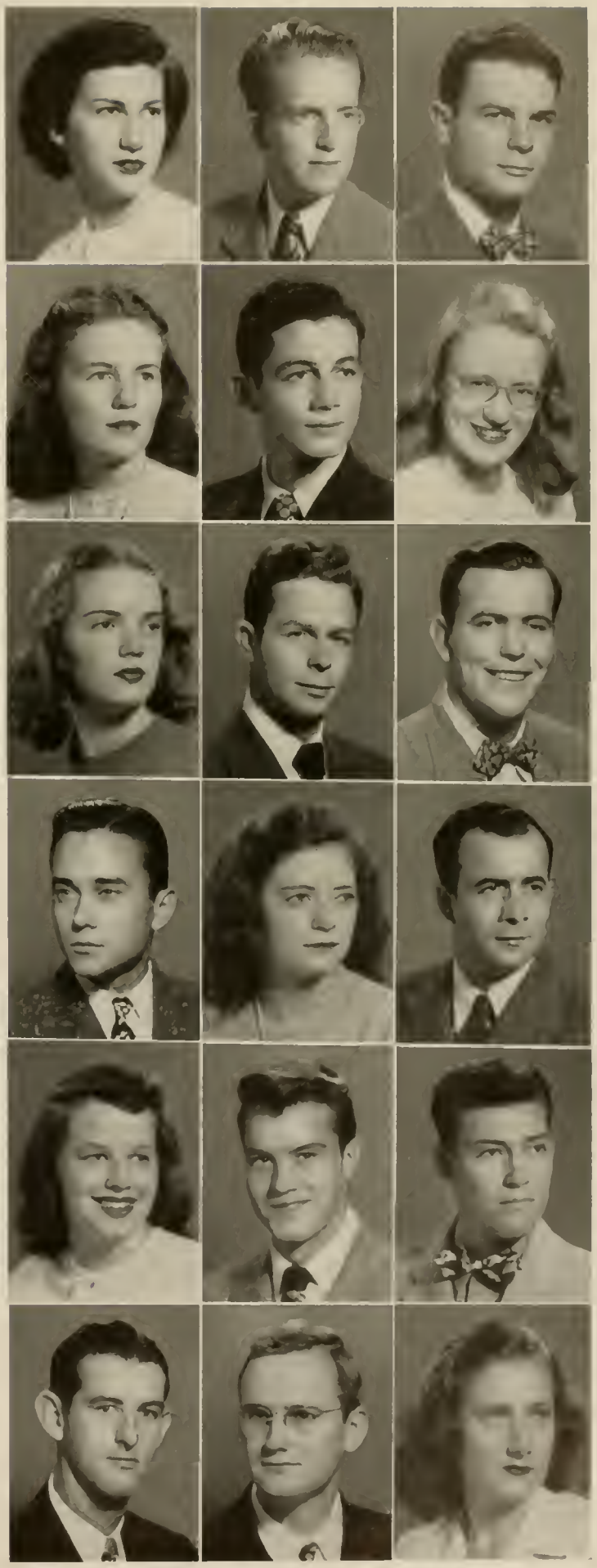

SENIOR CLASS

Left to right:

BAILEY, THOMAS LIGGETT, JR., Lakeworth, Fla. Δ Σ Φ. *Pre-legal.* Bench and Bar 1; Pan-Hel. Council 2; Band 2; Basketball 1.

BALL, MARY KATHERINE, Wilson, N. C. A Δ Π. *History.* Dean's List.

BARBER, SARA ANN, Rocky Mount, N. C. K K Γ. *Economics.* Music Study 3, 4; "Y" Cabinet 4; CHANTICLEER 1, 2; W.S.G.A. 4; S."Y"C. J."Y"C.; Dean's List.

BARNETT, MARILYN, Chevy Chase, Md. K K Γ. *Zoology.* Transfer. W.A.A. Board 4.

BARRETT, MARSHALL ADRIAN, JR., Glen Ridge, N. J. A T Ω. *General.*

BARZILAY, MARY JEANNE, Lynbrook, L. I., N. Y. *Sociology.* W.G.C. 1, 2, 3, 4.

BASHORE, AUDREY ELAINE, Mitchell, Nebr. Π B Φ. *Pre-legal.* S."Y"C., 2; COGS 3.

BATEMAN, ROBERT CLARK, Roanoke, Va. *Chemistry.*

BAUGH, NEALE WESLEY, Birmingham, Mich. A T Ω. *Business Adm.* Band 1, 2; Symphony Orchestra 3.

BAUMGARTNER, EDGAR DAVIDSON, Hillburn, N. Y. Σ A E. *Pre-legal.*

BAXTER, BETTE, Orange, N. J. *History.* Duke Players 3, 4; Student Forum Committee 4; W.G.C. 1; F.A.C. 4; Dean's List.

BAYLESS, HORACE WAYNE, Port Hueneme, Calif. *Pre-Med.* Transfer from U.C.L.A. Pre-Med. Society 3, 4.

BAYLISS, BETTY DELANEY, Richmond, Va. K Δ. *English.* Duke Players 4; *Archive* 3, 4; F.A.C. 4; Dean's List.

BAYNARD, BARBARA MARGARET, St. Petersburg, Fla. K K Γ. *Economics.* Music Study Club 4; CHANTICLEER 1, 2; *Archive* 2, 3.

BEATSON, JAMES ALLEN, Manning, S. C. *General.*

BEAUDOUIN, HARRY EDWARD, Hewlett, N. Y. Φ Δ Θ. *Liberal Arts.* B Ω Σ; CHANTICLEER 1, 2, 3, Sports Editor; *Chronicle* 1, 2, 3, 4, Sports Editor; *Archive* 1, 2; F."Y"C.; F.A.C. 2; Freshman Football; Track 1.

BECKER, HAROLD LEO, Bethlehem, Pa. Φ Δ Θ. *Civil Engineering.* Π M E; Φ B K; Engineers' Club; A.S.C.E. President; Δ E Σ President; President Engineers' Senior Class 4; Dean's List.

BECKER, JAYNE ELLEN, Kaufman, Texas. A X Ω. *Spanish and Education.* W.G.C. 4; Choir 3; F.A.C 1.

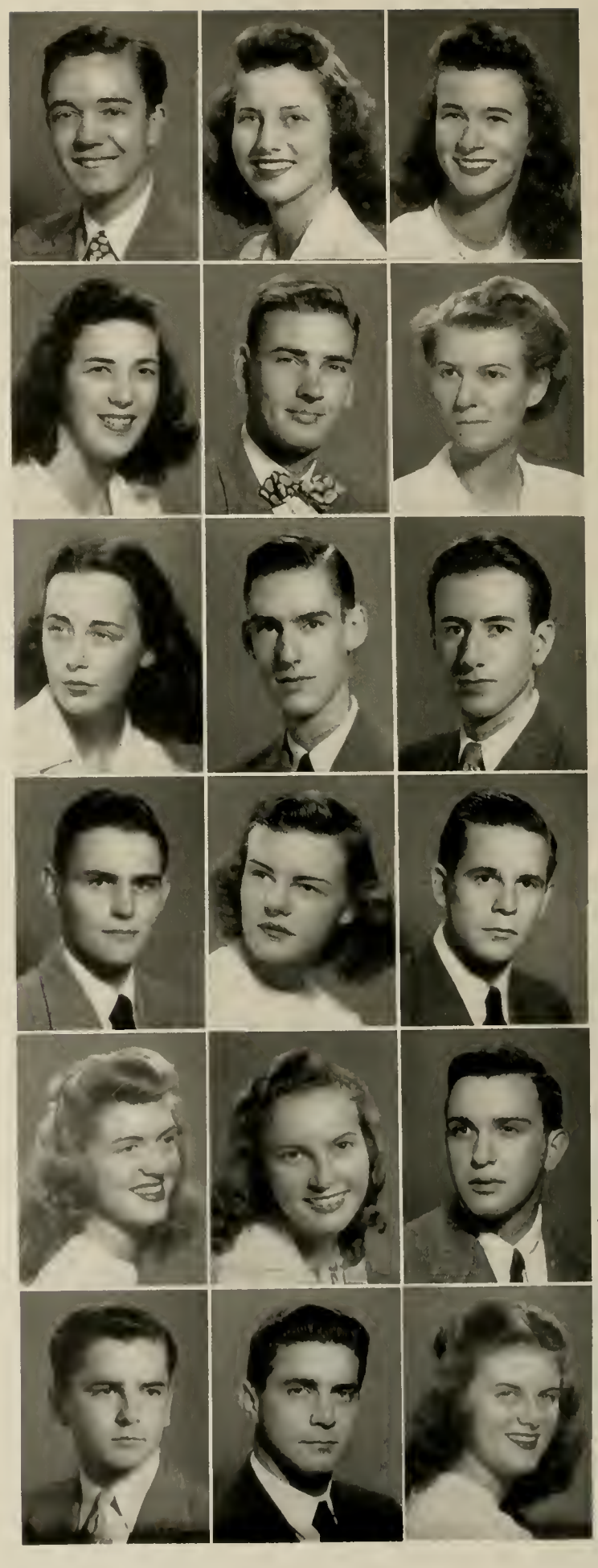

CLASS OF 1947

Left to right:

BECKERDITE, BILLIE ROSE, Concord, N. C. Π Β Φ. Transfer from Salem College; J."Y"C.

BELK, HENDERSON, Charlotte, N. C. K A. *Business Adm.* Β Ω Σ; F.A.C. 2, 3.

BELL, LINDA, Springfield, Tenn. K K Γ. *Sociology. Archive* 3; W.S.G. 4; S."Y"C.; W.G.C. 2; F.A.C. 3.

BELL, WILLIAM HENRY, Kingsville, Tex. *Political Science.*

BELLO, HAROLD, Ossining, N. Y. *History.* Ο Δ Κ; Manager Intramural sports 2, 3, 4; *Archive* 3, 4; M.A.C. 2, 3, 4; M.S.G.A. 3, 4, President 4; F.A.C. 4; Dean's List.

BENNETT, JOHN PINKSTON, JR., Lufkin, Tex. Λ Χ Λ. *Economics.*

BENNETT, WILLIAM DOUB, Rocky Mount, N. C. *Chemistry.* S."Y"C.

BENTLEY, WALTER JOHN, Bement, Ill. Λ Τ Ω. *Business Adm. Chronicle* 1, 2.

BERNGARD, LAWRENCE JAY, Chicago, Ill. Ζ Β Τ. *Business Adm.* Θ Α Φ 3; Duke Players 2, 3; *Chronicle* 1; Student Senate 3.

BERRY, DON KAY, Los Angeles, Calif. Δ Τ Δ. *Pre-legal.* Bench and Bar 4; F.A.C. 4; Fleet Club 3, 4.

BIANCAVILLA, DOMINICK, New York, N. Y. Φ Κ Ψ. *Mech. Engineering.* Engineers' Club 4, President; A.S.M.E.; President St. Patrick.

BILES, BEDFORD H. Concord, N. C. Φ Δ Θ. *Business Adm.* F.A.C. 4.

BLACK, DAVID COLEY, Durham, N. C. *General.* M.G.C. 1, 2, 3, 4; Choir 1, 2, 3, 4; F.A.C. 2, 3.

BLACKWELL, CLIFFORD E., Rockford, Ill. Σ Φ Ε. *Pre-law.* Β Ω Σ; Σ Φ Ε, President; Asst. Mgr. Swimming 3; Pub. Board 3, 4; Hoof and Horn 3, 4, President 4; *Archive* 3, 4, Bus. Mgr. 4; *Duke 'n' Duchess* 1, 2, 3, Bus. Mgr. 3; F.A.C. 2; D. U. Handbook Bus. Mgr. 4; Dean's List.

BLAKE, WARREN CHANDLER, Nutley, N. J. Χ Φ. *Business Adm.*

BODLE, ROBERT ALLAN, Philadelphia, Pa. Σ Χ. *Economics.* President Σ Χ 3; Duke Players 2; Tennis Team, Asst. Mgr. 1, 2, Mgr. 3; Pan-Hel. Council 3.

BOECKEL, JOHN HART, Rickville, Md. Κ Σ. *Mech. Engineering* Π Τ Σ; Π Μ Ε; Δ Ε Σ; Φ Β Κ; Φ Π Σ: Engineers' Club: A.S.M.E.

BOGGS, JAMES SAMUEL, Circleville, Ohio. Π Κ Φ. *Economics.*

SENIOR CLASS

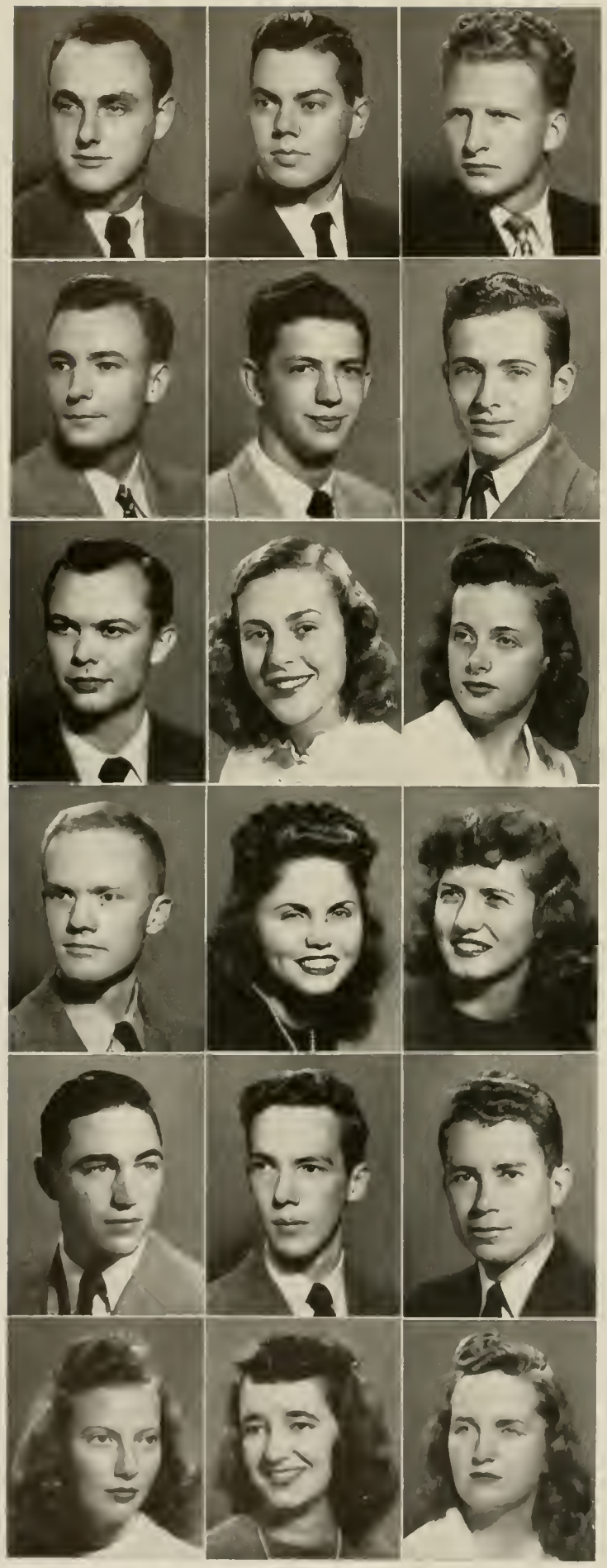

Left to right:

BOGLEY, CLAUDE WILLIAM, Friendship Hgts., Md. Σ A E. *Economics.*

BOND, WILLIAM McCAMBRIDGE, Washington, D. C. Φ Δ Θ. *Business Adm.*

BOOTH, CLAUDE CARR, Philadelphia, Pa. B Θ Π. *Civil Engineering.* A.S.C.E.

BOSSARD, JOHN WESLEY, Myersville, Md. Φ Δ Θ. *Pre-Med.* Choir 3; Dean's List. Transfer.

BOSTWICK, JOHN ALLEN, JR., Durham, N. C. Σ A E. *History.* Transfer from Emory. Chanticleer 4.

BOSWELL, GEORGE THOMAS, Atlanta, Ga. Δ T Δ. *Aeronautical Engineering.*

BOTT, EDWARD SCHLIEF, Belleville, Ill. B Θ Π. *Business Adm.* President B Θ Π 4; YMCA Cabinet 1; CHANTICLEER 3; *Chronicle* 1, 2; Men's Student Senate 3; Pan-Hel. Council 4.

BOWMALL, SUZANNE CLARE, Hollywood, Fla. A Δ Π. *English.* X Δ Φ; Pub. Board 1; Hoof and Horn 4; *Chronicle* 2; *Archive* 3; S."Y"C.; Pegasus.

BRACKNEY, HELEN JANE, Toledo, Ohio. Δ Δ Δ. *English.* President Δ Δ Δ; Pan-Hel. Council 3, 4; F.A.C. 3.

BRAGG, ALFRED ORMAN, Brunswick, Ga. A X A. *Economics.* *Duke 'n' Duchess* 1, 2; *Chronicle* 1, 2; Duke Players 1, 2; Pub. Board 2; Boxing 1.

BRAMLETT, JEAN MARGARET, Miami, Fla. X Ω. *Pre-legal.* Transfer from U. of Miami. Social Standards 2; Bench and Bar 3, 4; W.G.C. 2, 4; F.A.C. 4.

BRANCH, JAMIE O., Memphis, Tenn. K A Θ. *English.* Social Standards 3, 4; J."Y"C.; Pegasus.

BRANDT, CHESTER, Brooklyn, N. Y. Z B T. *Pre-legal and Business Adm.* Lacrosse 2.

BRENNAN, WILLIAM KNOPEL, Louisville, Ky. Φ Δ Θ. *Chemistry.*

BRIGGS, RONALD URTON, Dayton, Ohio. Σ X. *Pre-legal.* B Ω Σ; Asst. Mgr. Baseball 1; Hoof and Horn 1; CHANTICLEER 1; *Chronicle* 1.

BRIMBERRY, CAROLYN VIRGINIA, Miami, Fla. K K Γ. *History.* X Δ Φ; President K K Γ 4; Mgr. Ed. 3; *Chronicle* 1, 2, 3, News Editor 3; Pan-Hel. Council 3.

BRINN, ELEANOR WINSLOW, Sanford, N. C. Z T A. *English.* Transfer Greensboro College. *Chronicle* 4; *Archive* 3, 4.

BRITTAIN, BARBARA ANNE, Tallahassee, Fla. Δ Δ Δ. *Spanish.* F.A.C., Tr. Adviser 4; CHANTICLEER 4; *Chronicle* 4; Dean's List.

CLASS OF 1947

Left to right:

BROCK, CHARLES LEE, Asheville, N. C. K A. *Pre-Med.* F."Y"C.

BROOKS, MARGARET PATTERSON, Burlington, N. C. Z T A. *Sociology.* Transfer from Peace College. "Y" Cabinet 4; W.G.C. 3, 4; Choir 3, 4.

BROREIN, WILLIAM JACOB, Tampa, Fla. Σ X. *Engineering.* Σ H Σ; H M E; A.I.E.E.; Dean's List.

BROWER, ARMISTEAD JACKSON, Liberty, N. C. *Economics.*

BROWN, BACHMAN STORCH, JR., China Grove, N. C. *General.* Bench and Bar 4.

BROWN, CLARENCE J., JR., Blanchester, Ohio. Φ K Σ. *Economics.* M.S G.A. 3; Pan-Hel. Council 2, 3, 4, President 4; F.A.C. 3, 4; Dean's List.

BROWN, KENMORE McMANES, Coronado, Calif. Φ Δ Θ. *Business Adm.* Fleet Club; NROTC; *Gargoyle*; *Chronicle* 3, 4; Baseball 3.

BROWN, MARGARET WARE, Asheville, N. C. *Philosophy.* T K A; Duke Players 1; J."Y"C.

BROWN, MARY EMILY, Teaneck, N. J. A X Ω. *Mathematics.* Φ M E; S."Y"C.; Pan-Hel. Council 3, 4.

BROWN, MILLER F., Beaumont, Tex. Φ Δ Θ. *Mech. Engineering.* Engineers' Club 3; A.S.M.E. 2.

BROWNELL, WILLIAM H., Fleming, Colo. *Business Adm.* Transfer La. Tech. Dean's List.

BRUNNER, GEORGE JOSEPH, West New York, N. J. Σ X. *Business Adm.* Varsity Basketball.

BRYAN, WILLIAM JOE, Rockford, Ill. Σ Φ E. *Pre-Med.* Δ Φ A; Σ Φ E President; Anchor & Eagle 4; Duke Players 4; Pre-Med. Society 4; Pan-Hel. Council 2, 3; Band 3, 4; Symphony Orchestra 2, 3, 4.

BRYANS, ROBERT LEE, Pensacola, Fla. *Pre-Med.*

BRYANT, BETTY ANN, Lakeland, Fla. K Δ. *Political Science.* Transfer from Florida State College for Women. Duke Players; Dean's List.

BUCHANAN, EDWARD DEAN, Lorain, Ohio. Φ K Ψ. *Mech. Engineering.* H M E; Δ E Σ; H T Σ; St. Pat's Court; *DukEngineer*, Asst. Editor; Pan-Hel. Council 4; Engineers Club.

BUCK, LEWIS ALEXANDER, Norfolk, Va. *English. Archive* 4; Dean's List.

BUGG, CHARLES P., Raleigh, N. C. *Pre-Med.* Pre-Med. Society 3, 4; M.G.C. 3; F.A.C. 3.

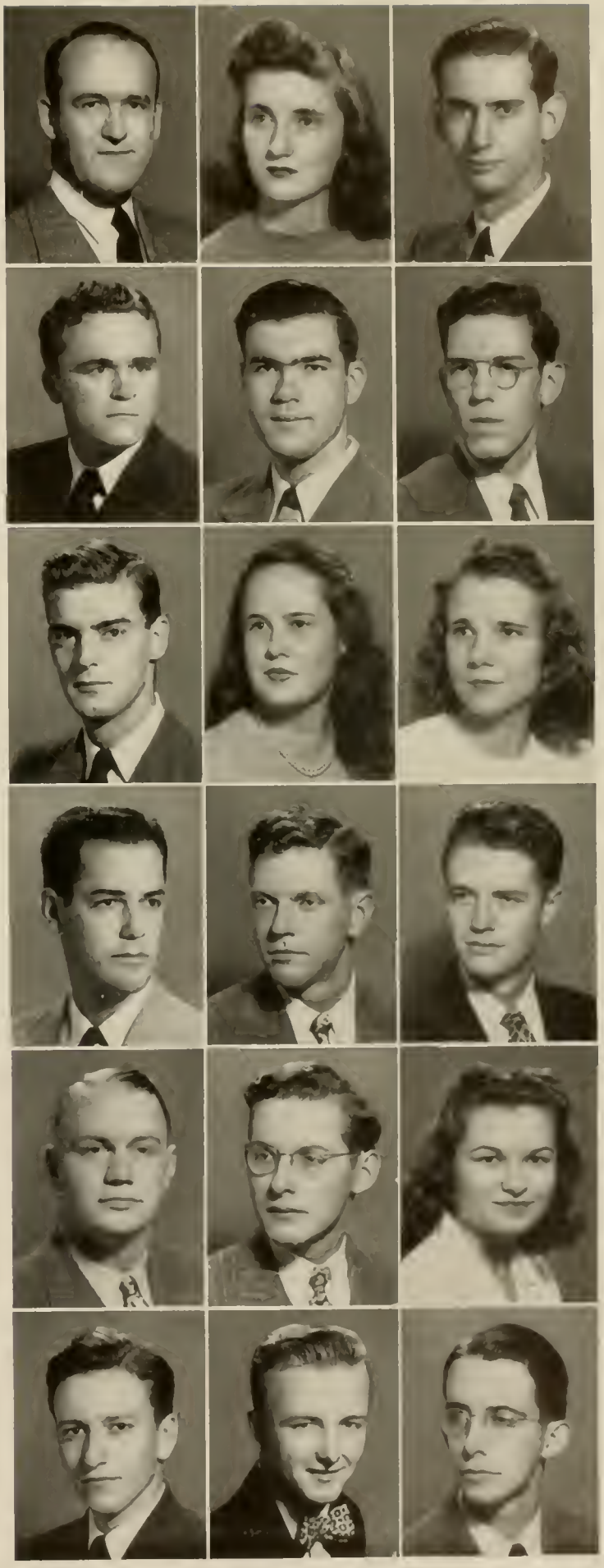

SENIOR CLASS

Left to right:

BULLARD, JOHN CARSON, DeFuniak Springs, Fla. *Civil Engineering.* Π M E; Δ E Σ; Φ B K; Φ H Σ 1; A.S.C.E.

BUMGARDNER, E. GAITHER, JR., Columbia, S. C. Λ X A. *Chemistry.* Manager 1, 2.

BURKHALTER, VIRGINIA GRACE, Jacksonville, Fla. *Political Science.*

BURRUS, ROBERT SMITH, Engelhard, N. C. *Business Adm.* Dean's List.

BUSSELL, BLANCHE, Durham, N. C. *Economics.* Town Girls' Club, Treasurer 4; F.A.C. 4.

BUTLER, WILLIAM STANTON, Durham, N. C. H K Φ. *Psychology.* Pan-Hel. Council 1; Band 1; Symphony Orchestra 1; F.A.C. 2.

BUZZARD, ROBERT DOUGLAS, Charleston, Ill. Δ T Δ. *Psychology.* Duke Players 3, 4; Hoof and Horn 3, 4.

CAIRNS, FRANK ELMER, JR., Mazomanie, Wis. *Naval Science.*

CAMERON, LOUIS J., Durham, N. C. *Business Adm.* Dean's List.

CAMPBELL, GLORIA HELEN, Nashua, N. H. *Economics.* Duke Players 2, 3, 4; *Duke 'n' Duchess* 1, 2; F "Y"C.; S."Y"C.; F.A.C. 4.

CAMPBELL, VIRGINIA MAE, West Englewood, N. J. A Φ. *English.* Music Study Club 2, 3, 4; "Y" Cabinet 3, 4, President 4; S."Y"C.; J."Y"C.; Dean's List.

CARDINAL, RUTH MAUREEN, Montgomery, Ala. Z T A. *Sociology.* Duke Players 1; CHANTICLEER 2, 3; *Duke 'n' Duchess* 2; Pan-Hel. Council 4; W.G.C. 2.

CARRIER, UEL LAVON, Bluff City, Tenn. *Mech. Engineering.* H M E; Engineers' Club; A.S.M.E.

CARROLL, WOODROW WILSON, Durham, N. C. Δ Σ Φ. *General.* Pan-Hel. Council 3; F.A.C. 2; Baseball 1, 2, 3.

CARRUTHERS, PAUL MATTHEW, Greensboro, N. C. *Business Adm.*

CARSON, RAYMOND REESE, Little Falls, N. J. H K A. *Mech. Engineering.* H M E; *Chronicle* 1.

CARTER, M. SUTTON, Johnston City, Tenn. *Business Adm.* Dean's List.

CARTER, VIRGINIA RUTHERFORD, Durham, N. C. *Zoology.*

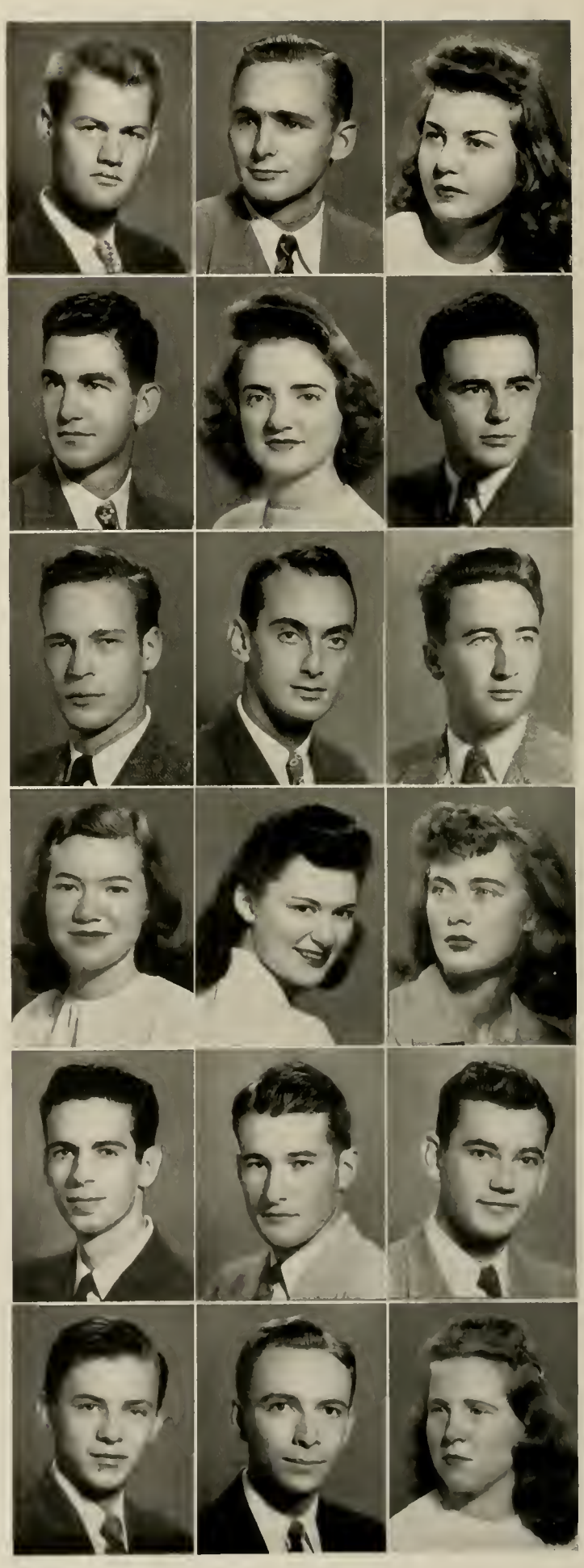

CLASS OF 1947

Left to right:

CAUTHERS, MARGARET ANNE, Canal Zone, Panama, Δ Γ. *Economics.* Tr. from Canal Zone Junior College; Duke Players 4; Bench and Bar 3, 4; Hoof and Horn 3, 4; CHANTICLEER 3; *Chronicle* 3, 4; *Archive* 4; W. G. C. 3.

CAVENESS, MARJORIE LOIS, Raleigh, N. C. *Zoology.*

CHAPMAN, BETSY JEANNE, Morristown, N. J. *English.* X Δ Φ; *Archive* 3.

CHAPPELL, THOMAS T. Plainfield, N. J. K Σ. *Economics.*

CHASE, ALAN BRUCE, Coral Gables, Fla. Δ T Δ. *Mech. Engineering.*

CHRISTIE, WALTER, Bergenfield, N. J. K Σ. *Business Adm.* Pan-Hel. Council 2; Dean's List.

CLARK, HUBERT KARL, Mount Olive, N. C. K Σ. *Mech. Engineering.* Band 1, 2; Engineers' Club; A.S.M.E.

CLEAR, JAMES ROBERT, Medford, Mass. *Civil Engineering.* Band 1; Engineers' Club; A.S.C.E.

CLEVENGER, SHIRLEY, Toledo, Ohio. K A Θ. *General* Σ Δ H; CHANTICLEER 1; S."Y"C.; Pan-Hel. Council 4; W.G.C. 1, 2, 3, 4; Choir 1, 2, 3, 4; Nurse's aide; Dean's List.

CLIFFORD, ROBERT KEANEY, Baltimore, Md. *Civil Engineering.* Engineers' Club; A.S.C.E.

CLOW, JAMES HAMILTON, Coshocton, Ohio. Φ K Ψ. *Economics.*

CLUTE, MARJORIE ANN, Havertown, Pa. Δ Δ Δ. *English.* Φ B K; Φ K Δ; X Δ Φ; White Duchy; CHANTICLEER 1; W.S.G.A. 4; Ivy, Vice President; Sandals 2; Vice President; F.A.C. 3; Handbook Editor 2, 3; Chief Marshal 3; Dean's List.

COE, LOWRY NADAL, JR., Chevy Chase, Md. Σ A E. *History.* H M E; CHANTICLEER 2, 3.

COILE, MARTHA ALDEN, Washington, D. C. *History.*

COLEMAN, JOHN JAMES, JR., Birmingham, Ala. Σ A E. *Pre-legal.* Transfer Alabama Polytechnic Institute; Pub. Board 4; Bench and Bar 4; CHANTICLEER 2, 3, 4, Asst. Bus. Mgr. 3, Bus. Mgr. 4; *Chronicle* 2.

CONWAY, JOHN FRANCIS, Jacksonville, Fla. Σ X. *English.*

COOK, HOWARD CHARLES, Johnstown, Pa. Φ Δ Θ. *Economics.* YMCA Cabinet 3, 4; Band 1, 2.

COOK, PAUL HUIE, Union Grove, N. C. *Pre-Med.* Pre-Med. Society 2, 3.

SENIOR CLASS

Left to right:

COPELAND, WILLIAM LeROY, New York, N. Y. Δ T Δ. *Business Adm.* Dean's List.

CORRIGAN, JAMES HENRY, Baltimore, Md. Σ A E. *Mech. Engineering.* Π M E. Pan-Hel. Council 3; Lacrosse.

COVINGTON, SARA CATHERINE, Gastonia, N. C. K K Γ. *Fine Arts.* Vice President Senior Class.

COURTNEY, THOMAS MARSHALL, Winston-Salem, N. C. A T Ω. *Business Adm.* Φ H Σ.

COX, HOWARD LOUIS, Jonesboro, N. C. *Psychology.* Dean's List.

COZART, PATSY B., Fuquay Springs, N. C. Σ K. *Physical Education.*

CRAIG, FLORENCE RUTH, Asheville, N. C. A X Ω. *Education.* W.G.C. 3, 4. Transfer.

CRANE, VIRGINIA WAITS, Durham, N. C. *General.* W.G.C. 4; Choir 4.

CRANE, RICHARD, Wayne, Pa. Σ X. *General.* F.A.C. 2; Varsity Swimming.

CRAVER, BURKE HUTCHINS, Lexington, N. C. *Pre-Med.* CHANTICLEER 2; Band 1.

CRAIG, ANNE ELIZABETH, Memphis, Tenn. K Δ. Music Study Club 1, 2, 3, 4; W.G.C. 1, 2; Choir 1, 2; F.A.C. 4.

CRIM, CANDY, Ft. Lauderdale, Fla. *Political Science.* Duke Players 4; *Hoof and Horn* 4; CHANTICLEER 1; Dean's List.

CROSS, RAY Y., Albany, Ga. K A. *Pre-legal.* YMCA Cabinet 3; *Chronicle* 1, 2; F.A.C. 2, 3, President 3.

CROWELL, CATHERINE GORDON, Hickory, N. C. A X Ω. *English.* Transfer Lenoir Rhyne College. W.G.C. 3, 4; Duke Players 3, 4.

CUDWORTH, JAMES ROWLAND, JR., Tuscaloosa, Ala. Σ X. *Electrical Engineering.* Π M E; Transfer University of Alabama. Engineers' Club; A.I.E.E.

CUNINGHAM, MERIWETHER LEWIS, Winston-Salem, N. C. A T Ω. *Economics. Chronicle*

CUTTER, ERNEST, JR., Lexington, Mass. Σ X. *Economics.* YMCA Cabinet 1; CHANTICLEER 1; *Chronicle* 1; F."Y"C.

CZERWINSKI, STEPHEN RAMSEY, New Haven, Conn. Π K A. *Economics.*

CLASS OF 1947

Left to right:

DALTON, JAMES GOSSETT, Charlotte, N. C. A T Ω. *Economics.*

D'AMICO, FRANK JOHN, Lyons, Ga. Φ K Σ. *Mathematics.*

DAMTOFT, ANNE ELIZABETH, Asheville, N. C. Z T A. *Botany.* Duke Players 2; YWCA Cabinet 2, 3; Hoof and Horn 2; S."Y"C.; W.G.C. 1, 2; Choir 2.

DAVIDSON, GEORGE ROBERT, Baltimore, Md. *Mech. Engineering.* Φ M E; Engineers' Club; A.S.M.E.; Lacrosse.

DAVIS, BRUCE GRIFFIN, Tallahassee, Fla. Σ A E. *Pre-legal.* M.G.C. 3; F.A.C. 4; Golf 3, 4.

DAVIS, EDWARD ROY, Scarsdale, N. Y. K Σ. *Business Adm.*

DAVIS, JAMES BRITT, Birmingham, Ala. Π K A. *Economics.* O Δ K; Capt. Cross Country 4; YMCA Cabinet 4; Varsity "D" Club; Pan-Hel. 4; Band 3; F.A.C. 4; M.S.G.A. 4, Treasurer; Track.

DAWSON, JOYCE ELLEN, Douglaston, L.I., N. Y. Π B Φ. *General.* Modern Dance Club; Dean's List.

DECKER, WILLIAM MARSHALL, White Plains, N. Y. Φ Γ Δ. *General.* Transfer University of Richmond.

DeHOFF, HAROLD LEE, Catonsville, Md. *Mech. Engineering.* Π M E; Π T Σ; Engineers' Club; A.S.M.E.

DeMOLL, LOUIS EDWARD, JR., Waynesboro, Va. *Sociology.* F.A.C. 2, 4; Dean's List.

DeMOTT, ROBERT W., JR., Bronxville, N. Y. Φ Δ Θ. *Mech. Engineering.* Π M E; O Δ K; Φ B K; Φ H Σ; B Ω Σ; *Chronicle* 1, 2; F.A.C. 1, 2, 3; Engineers' Club; A.S.M.E.; Varsity Soccer; Dean's List.

DENTON, WILLIAM HENRY, Morganton, N. C. Φ K Ψ. *Mech. Engineering.* Engineers' Club. A.S.M.E.

DEUELL, ESTELLE VIRGINIA, Newsport News, Va. *Chemistry.* Ivy; Dean's List.

DeVANE, HOWARD TILLMAN, Elba, Ala. Π K A. *Economics.*

DIBBLE, PHILIP GAGE, Birmingham, Mich. K A. *Pre-legal.* F."Y"C. *Chronicle* 1, 2.

DICK, SHIRLEY MAY, Mount Vernon, N. Y. A X Ω. *Economics. Archive* 3, 4; W.G.C. 1, 2; COGS Committee.

DICKERSON, SARA ELLEN, Lakeland, Fla. K Δ. *Chemistry.* Pegram Chemistry Club, President 4; Duke Players 2, 3, 4; Hoof and Horn 3, 4; *Chronicle* 2; Ivy; Sandals 2; Vice President of Sophomore Class; President of Junior Class.

SENIOR CLASS

Left to right:

DICKIE, PHYLLIS MADELENE, East Orange, N. J. *Art.*

DIMMITT, MARY FRANCES, Swarthmore, Pa. *Art.*

DiMONA, JOSEPH MICHAEL, Haddonfield, N. J. Σ X. *Economics.* O Δ K.; Head Cheer Leader 3; Pub. Board 3, 4; Hoof and Horn 1, 2, 3, 4; *Chronicle* 1, 2, 3, 4; Editor 3; *Archive* 1, 2, 3, 4, Editor 3; *Duke 'n' Duchess* 1, 2, 3, 4; F.A.C. 2; President Senior Class; Treasurer Junior Class.

DIXON, WRIGHT T., JR., Raleigh, N. C. A T Ω. *Pre-legal. Archive* 1; M.G.C. 1, 2, 4; Choir 2, 3, 4.

DOIG, WILLIAM DUNSMORE, Packanack Lake, N. J. B Θ Π. *Pre-legal.*

DOLAN, EDWIN ARTHUR, JR., Maplewood, N. J. *English.*

DONNELLY, CHARLES ELLIS, Savannah, Ga. Σ N. *Mech. Engineering.* Engineers Club; A.S.M.E.

DONZE, CHARLES A., Philadelphia, Pa. Δ T Δ. *Economics.* Transfer University of Richmond.

DORSEY, JOHN PATRICK, Columbus, Ohio. Σ X. *Economic. Archive* 3, 4; *Duke and Duchess* 4; Pan-Hel. Council 4; F.A.C. 4.

DOWE, CARL BARNARD, Norfolk, Va. K Σ. *Economics.*

DOWNES, CHARLES S., Baltimore, Md. Δ T Δ. *Economics.* Track Capt. 1; Varsity "D" Club 2.

DOYLE, EVERETT JAMES, Corona, L. I., N. Y. K Σ. *Pre-Med.*

DRAKE, EDWARD S., New Britain, Conn. *Political Science.*

DRATZ, ARTHUR FREDERICK, Oak Hill, N. Y. *Chemistry.* Φ H Σ; Dean's List.

DUDENHOEFFER, DANIEL GEORGE, Brooklyn, N. Y. Σ N. *Business Adm.* Pre-Med. Society 3.

DUKE, MARGARET LEE, Greenville, N. C. Z T A. *Spanish.* Transfer Peace Junior College. *Archive* 3; J."Y"C.

DUNCAN, GEORGE HENRY, Columbia, S. C. H K A. *Economics. Duke and Duchess* 1; M.G.C. 1, 2, 3, 4; Choir 1, 2, 3, 4; Cross Country 1.

DUNN, JEAN ELLIOTT, Leaksville, N. C. Z T A. *English.* President Z T A 4; Nereidian Club 1, 2, 3, 4; Hoof and Horn 1, 2, 3, 4; CHANTICLEER 4; W.G.C. 1, 2, 3; Dean's List.

CLASS OF 1947

Left to right:

EAGLES, JEANNE, Fountain, N. C. Σ K. *Philosophy.* Duke Players 4; Pan-Hel. Council 4; Dean's List.

EASTERLING, JOHN G., Rocky Mount, N. C. *Pre-Med.* K X; YMCA 2, 3; *Chronicle* 3; F.A.C. 2, 3; Dean's List.

EASTMAN, PAUL REED, Bronxville, N. Y. B Θ H. *Botany.*

EDMUNDS, A. ANN, Delray Beach, Fla. H B Φ. *Spanish.* Student Forum 4.

EDWARDS, ARTHUR A.,Brooklyn, N. Y. *Mech. Engineering.* Engineers' Club; A.S.M.E.

EDWARDS, RALPH PEARSON, Charlotte, N. C. Λ X A. *Business Adm.* M.G.C. 1, 2, 3; Choir 1, 2, 3.

ELDER, MARY FRANCES, Durham, N. C. K Δ. *English.* F.A.C. 4; Hoof and Horn 3, 4; Modern Dance Club 3, 4.

ELAM, WILLIAM NILE, JR., Washington, D. C. H K Φ. *Pre-Med.* Hoof and Horn 2.

ELLIS, FRANCES HUGUENIN, Macon, Ga. K A Θ. *History.* Σ Δ H; Φ K Δ; White Duchy; Hoof and Horn 2; W.S.G.A. 2; Chairman Student Forum 3; Sandals 2; W.G.C. 1; President Freshman Class; Dean's List.

ELLIS, JOHN GRANBERY, JR., Richmond, Va. K Σ. *Mech. Engineering.* H M E; Engineers' Club; A.S.M.E.; Dean's List.

ELLISON, HASKELL SAUL, Charleston, S. C. *Pre-Med.*

EMHARDT, MARGARET ANN, Alexandria, Va. *Sociology.* T Ψ Ω; Duke Players 2, 3, 4; S."Y"C.

EPPS, GEORGE FREDERICK, Athens, Ga. *Mech. Engineering.* H M E; A.S.M.E.

EPSTEIN, GORDON VAN, Houston, Tex. *Economics.*

ERWIN, JEAN CRAWFORD, Spartanburg, S. C. *Zoology.* Φ K Δ; Marshal; Duke Players 1, 2, 3; W.A.A. Board 3, 4; YWCA Cabinet 3; Nereidian Club 2, 3, 4; S."Y"C.; W.A.A. President 4.

ESKEW, WILLIAM THEO, JR., Anderson, S. C. *Mech. Engineering.* H T Σ; Δ E Σ; A.S.M.E.

EVANS, MARY WINBORNE, Edenton, N. C. *English.* W.G.C. 3, 4; Choir 3, 4; Transfer Gulf Park College.

FAGAN, VIRGINIA, Decatur, Ga. *Spanish. Archive* 3; W.G.C. 1, 2, 3, 4; Choir 1, 2, 3, 4.

SENIOR CLASS

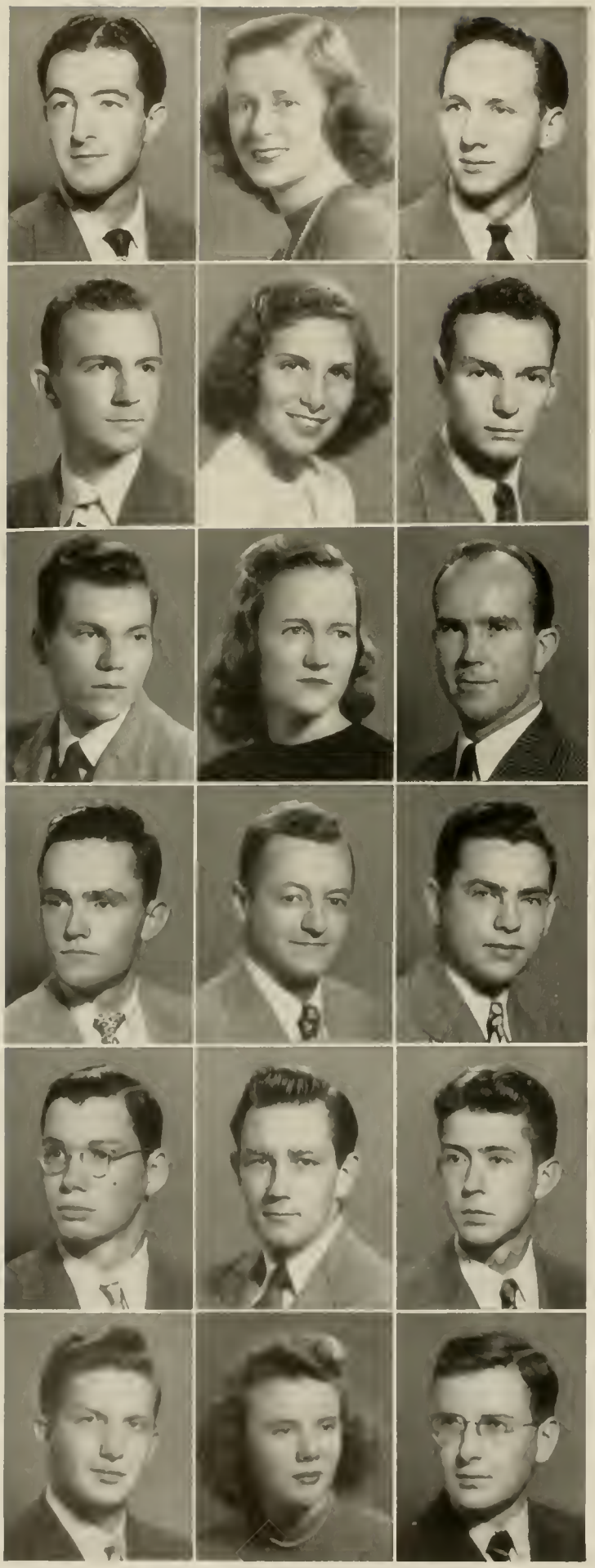

Left to right:

FARBER, CHARLES, Newark, N. J. Z B T. *Pre-Med.* Duke Players 2; M.G.C. 1; F.A.C. 2; Dean's List.

FARISS, CHARLOTTE ANN, Ann Arbor, Mich. K A Θ. *Economics.* CHANTICLEER 1, 2; Sandals 2; F.A.C. 3; Treasurer Freshman Class; Treasurer Senior Class.

FAULKNER, DOC GEORGE, JR., Nashville, Tenn. Δ T Δ. *Mech. Engineering.* Π M E; Φ B K; Π T Σ; Φ H Σ; Engineers' Club; A.S.M.E.

FELTON, JOSEPH PATTON, Durham, N. C. *Mech. Engineering.* Π M E; Φ B K; Φ H Σ; Engineers' Club; A.S.M.E.

FENSTERWALD, ALICE ANNE, Norfolk, Va. *Physics.* Σ Π Σ, President; Π M E; Pegram Chemistry Club; S."Y"C.; Dean's List 2, 3.

FERDINAND, THOMAS FRANCIS, Newark, N. J. *Civil Engineering.* Φ H Σ; Engineers' Club; A.S.C.E.

FERGUSON, GARNETT LANE, JR., Atlanta, Ga. Σ N. *Mech. Engineering.* Engineers' Club.

FERREE, CLARA MARIE, Winston-Salem, N. C. *Psychology.* Transfer Brevard Junior College.

FESPERMAN, JOSEPH CLAUDE, Faith, N. C. *Pre-Med.*

FETHERSTON, JOSEPH AUSTIN, Port Washington, N. Y. *Business Adm.*

FINCH, DONALD C., New Haven, Conn. Φ K Σ. *Political Science.* Pan-Hel. Council 3; Dean's List.

FINE, EPHRAIM ALLAN, Baltimore, Md. *Pre-Med.* Sports Manager 1; Pre-Med. Society 2; *Chronicle* 1; Band 1, 2, 3; Lacrosse; Swimming.

FINK, CHESTER WALTER, Durham, N. C. Z B T. *Pre-Med.* Dean's List.

FISHER, JAMES ARTHUR, JR., Llanerch, Pa. Φ Δ Θ. *Economics.* Pan-Hel. Council 3; Dean's List.

FLETCHER, THOMAS GIBSON, McColl, S. C. *Business Adm.*

FLYNN, ARTHUR JAMES, Pittsburgh, Pa. K Σ. *Political Science.*

FOLEY, ELEANOR PAGE, Eastville, Va. *Sociology.* Duke Players 1, 2, 3, 4; S."Y"C.; W.G.C. 3, 4.

FOSHEE, CHARLES NEWELL, Rocky Mount, N. C. Φ K Σ. *Pre-Med.* Lacrosse.

CLASS OF 1947

Left to right:

FOSTER, JAMES TROY, Alicia, Arkansas. *General.* Transfer from La. Poly. Inst.; M.S.G.A. 4.

FOUTZ, PATSY RUTH, Salisbury, N. C. *General.* Θ A Φ; Φ K Δ; Θ A Φ President 4; Hoof and Horn 1, 2, 3, 4; W.S.G.A. 4; F.A.C. 3, 4; Modern Dance Club 1, 2, 3, President 4; W.A.A. Board 3; Dean's List.

FOX, JOHN LYNN, Emlenton, Pa. A X A. *Business Adm.* Transfer from Muhlenberg College; Band 3, 4.

FOY, THOMAS FRANKLIN, Richmond Va. K A. *Mech. Engineering.* Π M Σ; Φ B K.

FRANS, MARGARET ANN, Hickory, N. C. Π B Φ. *English.* Hoof and Horn 2, 3, 4; *Archive* 3, 4; S."Y"C.

FREED, MARY KATHRYN, Reading, Pa. *History.* Duke Players 1, 4; CHANTICLEER 1, 2, 3, 4; *Archive* 2.

FRENCH, EMMA ELIZABETH, Woodstock, Va. A X Ω. *Economics.* Duke Players 2, 3, 4. CHANTICLEER 2, 3, 4.

FRIAUF, ROBERT JAMES, Arlington, Va. *Physics.* Σ Π Σ; Π M E; Φ B K; Φ E Σ; B Ω Σ; Band 1, 2, 3, 4; Symphony Orchestra 1, 2, 3, 4; Dean's List.

FRIEDLI, ERNEST KARL, Brooklyn, N. Y. Φ K Ψ. *Mech. Engineering.* Π M E; Π T Σ, President; *DukEngineer*, Bus. Mgr. 4; St. Pat.; F.A.C. 4; Engineers' Club; A.S.M.E.

FRIEND, FRED ERWIN, Lawrenceburg, Tenn. *English.*

FUCHS, FRANCIS JOSEPH, Durham, N. C. *Engineering.*

FUGALE, FRANK WILLIAM, Salem, Mass. A X A. *Business Adm.* Transfer from Muhlenberg College; Dean's List.

FURSDON, DORIS ROGERS, Petersburg, Va. *Mathematics.* Duke Players 3, 4; Hoof and Horn 3, 4.

GABELLINI, JOHN JOSEPH, Allentown, Pa. A T Ω. *Business Adm.* Duke Handbook Editor; "Y" Cabinet 3, 4; M. G. C. 3, 4; Choir 3; F.A.C. 4.

GABLE, LAURENCE JOHN, JR., Webster Groves, Mo. Φ Δ Θ. *Business Adm.* B Ω Σ; CHANTICLEER 1; *Chronicle* 1; F.A.C. 3; President Freshman Class.

GARDNER, MARY RANDOLPH, Raleigh, N. C. Z T A. *Economics.* Transfer St. Mary's Jr. College; "Y" Cabinet 4.

GARDNER, ROBERT RANDOLPH, Columbia Tenn. *Pre-legal.* Π M E; Track 3; Cross Country 2.

GARSIDE, JOSEPH J., Fairmont, W. Va. *Mathematics.* Π M E.

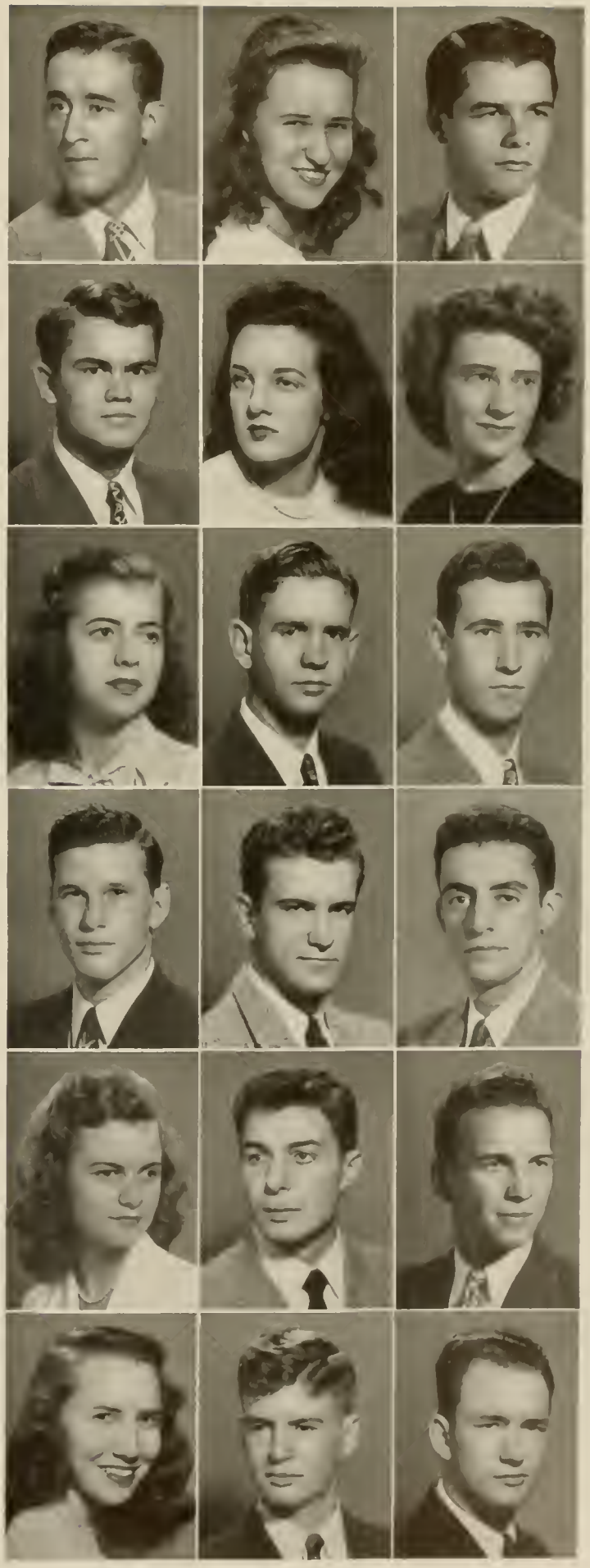

SENIOR CLASS

Left to right:

GARTHE, HENRY CARL, Baltimore, Md. B Θ Π. *Business Adm.*

GARRETT, FRANK, High Point, N. C. *Business Adm.* Band 1, 2; Golf 1, 2, 3, 4; Varsity "D" Club 2, 3, 4.

GATES, WILLIAM B., Johnstown, N. Y. Σ Φ E. *Business Adm.* "Y" Cabinet; *Duke 'n' Duchess* 1, 2, 3; S."Y"C.

GATLING, MYRLON LYDON, Norfolk, Va. Π K Φ. *Philosophy.* "Y" President 3.

GENTNER, DEE F., Philadelphia, Pa. K K Γ. *General.* Duke Players 1, 2; Pub. Board 3, 4; Hoof and Horn 1, 2, 3, 4; *Archive* 1, 2, 3, 4; Co-ed Bus. Mgr. 4; Cheer Leader 3, 4; Secretary Senior Class.

GERKE, JOHN ROYAL, Barrington, R. I. Φ K Σ. *Pre-Med.* Pre-Med. Society 2; Pan-Hel. Council 2; Band 2, 3.

GIBSON, MARILYN MARGARETTA, Elizabethton, Tenn. Z T A. *Fine Arts.* W.A.A. Board 4; Modern Dance Club 1, 2, 3, 4, President 4; Dean's List.

GILBERT, ARTHUR LEWIS, Havre de Grace, Md. Π K A. *Business Adm.* Asst. Mgr. Baseball 2; Hoof and Horn 4; *Chronicle* 1, 2, 3, 4; F.A.C. 3.

GILBERT, OLIN ENGLAR, JR., Baltimore, Md. A T Ω. *Mech. Engineering.* Engineers' Club; A.S.M.E.; Lacrosse.

GOLDENBERG, JAIME, Barranquilla, Colombia, South America. Z B T. *Civil Engineering.* Engineers' Club; A.S.C.E.

GOODMAN, BRUCE KAY, Highland Park, Ill. Δ T Δ. *Econ mics.* Football 3.

GOODWIN, MARY FRANCES, Arkansas City, Ark. Δ Δ Δ. *Economics.* F.A.C. 4; W.G.C. 3, 4; Choir 4.

GORDON, HAROLD WILLIAM, Portsmouth, Ohio. Z B T. *Business Adm.* Θ A Φ. Duke Players 3; Asst. Mgr. Sport 1.

GORSUCH, THOMAS L., Baltimore, Md. K A. *Pre-Med.* Pan-Hel. 3, 4, Vice President 4; Hoof and Horn 3; *Chronicle* 3; M.S.G.A. 3; F.A.C. 3; Lacrosse.

GOSS, JACK GREGORY, Aurora, Ill. A T Ω. *Economics.* Pan-Hel. 3, Secretary.

GOSS, MEREDITH ROY, Seiling, Okla. K Σ. *Business Adm.*

GOULD, ARTHUR SAMUEL, Lakewood, Ohio. Σ A E. *Pre-legal.* Bench and Bar 2; *Chronicle* 1, 2; F.A.C. 2, 3; Baseball 1, 2; Dean's List.

GRANT, THOMAS GARNER, JR., Tulsa, Okla. K Σ. *Pre-legal.* Transfer from La. Tech. Pan-Hel. 1.

CLASS OF 1947

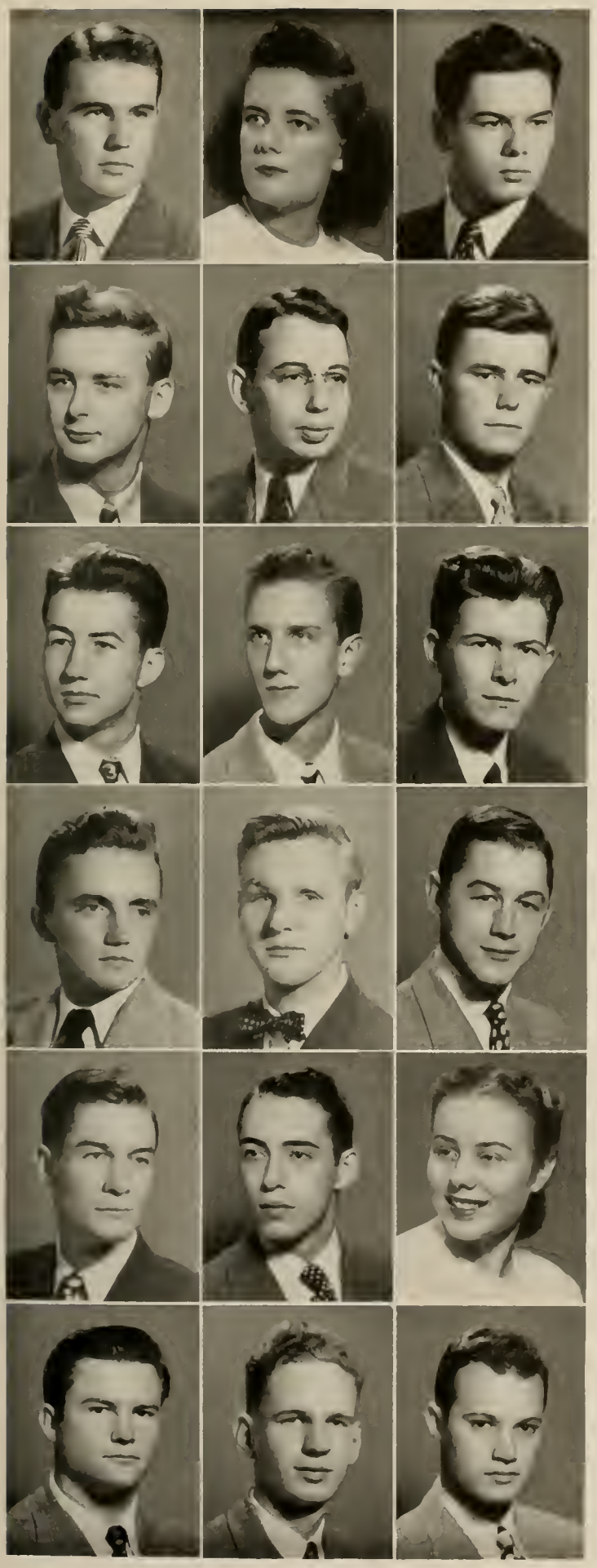

Left to right:

GRAYSON, ALLAN M., JR., Dallas, Tex. Φ Δ Θ. *Electrical Engineering.* B Ω Σ; *DukEngineer* 2; Editor Duke *Dolphin* 1, 2; Commodore Club; Pub. Board 2; *Duke 'n' Duchess* 2; Engineers' Club; A.I.E.E.; President Freshman and Sophomore Engineers.

GREENE, BETSY BUCHANAN, Durham, N. C. Π Β Φ. *General.* W.A.A. Board 1, 2, 3, 4; Social Standards 1; F.A.C. 4.

GREENMAN, HARLAN RAY, Hillsdale, Mich. Π K A. *Mech. Engineering.* Π M E.

GREENWALD, ROBERT CLARK, JR., Larchmont, N. Y. Δ Υ. *Mech. Engineering.* Transfer. Δ E Σ; Order St. Pat; Engineers' Club; A.S.M.E.; Tennis.

GREET, THOMAS YOUNG, Greenville, S. C. *General.* F.A.C. 2; Dean's List.

GRESHAM, REX MAYNARD, Oklahoma City, Okla. Π K A. *Business Adm.* Π M E; M.S.G.A. 1; Pan-Hel. Council 1; Secretary-Treasurer F.A.C. 2.

GRIFFIN, EUGENE WILSON, JR., Hamlet, N. C. K A. *Mech. Engineering. DukEngineer*; Engineers' Club; A.S.M.E.

GRIFFIN, WILLIAM AUGUSTINE, Durham, N. C. Π K A. *English.* Φ B K; Pan-Hel. Council 3; President Π K A 3; Dean's List

GRIFFITH, NORMAN EARLY, JR., Charlotte, N. C. Π K A. *Chemistry.* M. G. C. 2.

GRISSETT, JOHN ELIOT, Deland, Fla. *History.* Transfer from Emory University; M.G.C. 4; Polity Club 4.

GROVER, HARRY GEORGE, JR., Douglaston, L.I., N. Y. Λ X A. *Business Adm.* Boxing 1.

GULLEDGE, M. BAILEY, Albemarle, N. C. K A. *Business Adm* B Ω Σ.

GULLEY, WILBUR PAUL, JR., Little Rock, Ark. Σ A E. *Business Adm.* B Ω Σ; CHANTICLEER 2; *Chronicle* 2; Pan-Hel. Council 3; Dean's List.

GUM, WILLIAM BROOKS, Charleston, W. Va. *Mech. Engineering.* M.G.C. 1, 2, 3, 4; Choir 1, 2, 3, 4; Engineers' Club; A.S.M.E.

GUNN, VIRGINIA ANNE, Wilson, N. C. K Δ. *English.* X Δ Φ, Hoof and Horn 2, 3, 4; *Archive* 3, 4, Editor 4; W.G.C. 1, 2.

GURLEY, ELBERT LUTHER, Lenoir, N. C. Δ T Δ. *Electrical Engineering.* F.A.C. 4; Engineers' Club; A.I.E.E.

GURLEY, JOSEPH GRAFTON, Arlington, Va. *Electrical Engineering.* Π M E; Φ B K; Φ H Σ; Engineers' Club; A.I.E.E.; Dean's List.

GWYN, ALLEN HATCHETT, JR., Reidsville, N. C. Σ A E. *Prelegal. Chronicle* 1; F."Y"C.; F.A.C. 2.

SENIOR CLASS

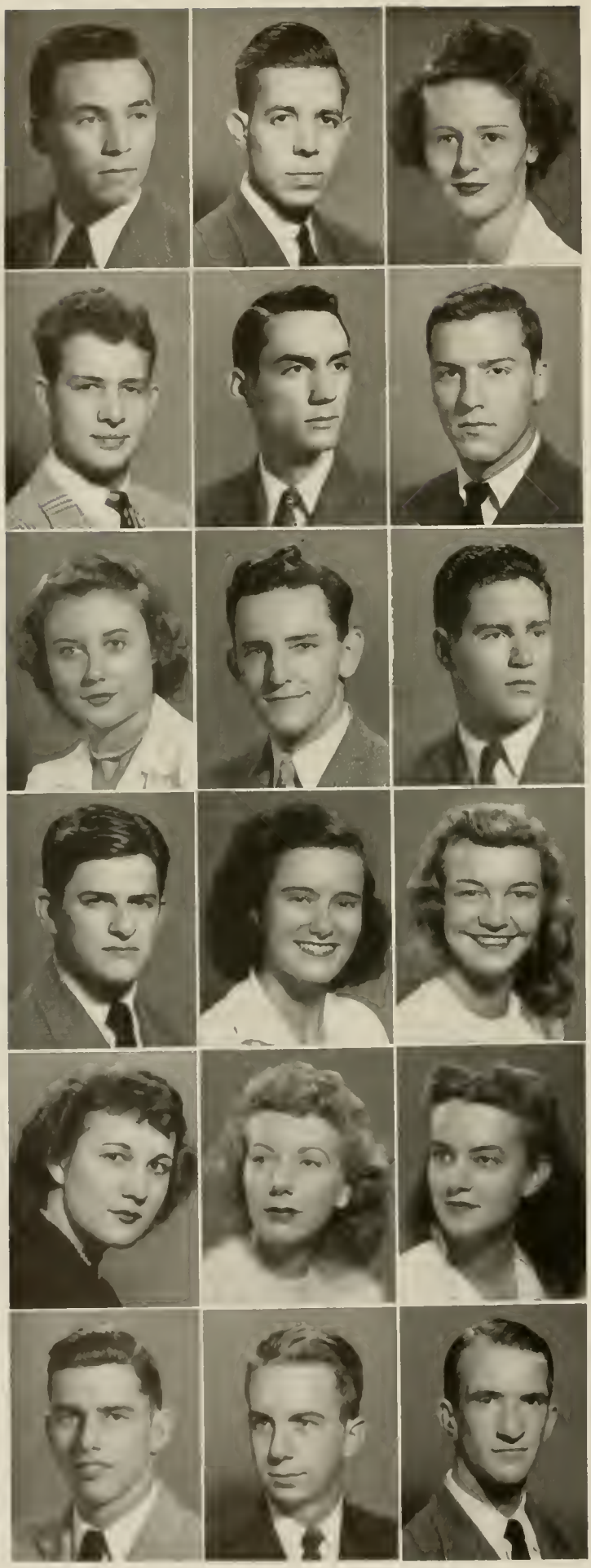

Left to right:

HAGAMAN, HUGH BERNARD, Winston-Salem, N. C. A K Π. *Pre-legal.*

HAGINS, JOHN WILLIAMS, Johnstown, Pa. Σ X. *Chemistry.*

HALL, CAROL FREEDLEY, Durham, N. C. *Mech. Engineering.* Hoof and Horn 2; Engineers' Club; A.S.M.E.

HALL, EARL WAYNE, Oklahoma City, Okla. Σ A E. *Business Adm.*

HALL, JAMES CURTIS, Galax, Va. *Economics.* Φ B K.

HALLIDAY, WILLIAM NEIL, Columbus, Ohio. Φ Δ Θ. *English. Chronicle* 2, 3; Baseball; F.A.C. 2; President of NROTC 3rd Class.

HAMILTON, MARGARET ADELAIDE, Ft. Myers, Fla. *Sociology.* W.G.C. 1, 2, 3, 4; Choir 1, 2, 3, 4.

HANCE, HARRY THOMAS, Westerville, Ohio Π K A. *Arts.*

HARDEN, MILTON RAY, JR., Durham, N. C. Π K A. *Mech. Engineering.*

HARDMAN, WALLACE JACKSON, Charleston, W. Va. Σ A E. *Mech. Engineering.* Π M E.

HARMON, JEANNE LEONA, Vienna, Va. Σ K. *Economics.* Social Standards 4; President Σ K 4.

HARRELL, ELIZABETH ANNE, Northville, Mich. K K Γ. *Botany.* Duke Players; Chanticleer 1; *Chronicle* 4; *Archive* 1; *Duke 'n' Duchess* 1, 2; Dean's List.

HARRIS, BENNIE, Lowell, N. C. *Sociology.* Sociology Club 3, 4.

HARRIS, MARTHA JANE, Newport News, Va. A X Ω. *English.*

HARTMAN, VIRGINIA LUCILLE, Upper Montclair, N. J. *Sociology.* K Δ Π; Φ B K; Sociology Club; "Y" Cabinet 4; Chanticleer 1; Ivy; Dean's List.

HARVEY, JOHN RICHARD, Rahway, N. J. Φ K Σ. *Business Adm.* F."Y"C.; S."Y"C.

HASTINGS, RICHARD OWEN, Chattanooga, Tenn. Π K A. *Mech. Engineering.* Engineers' Club; A.S.M.E.

HATCHER, EDGAR A., High Point, N. C. *General.* Band 2, 3, 4; Dean's List.

CLASS OF 1947

Left to right:

HAVENS, ROBERT SCHILLER, Jordan, N. Y. Π Κ Α. *Economics.* Fleet Club; Commodore Club.

HEALD, JAMES HAMILTON, River Forest, Ill. Α Τ Ω. *General.* M.G.C. 3, 4; F.A.C. 4.

HEDIN, DAN ERIK, Los Angeles, Calif. Β Θ Π. *Pre-legal.*

HEFFNER, JAMES JEFFRIES, Richmond, Va. Σ Ν. *Economics.*

HELMBOLD, EDITH EDWARDS, Washington, D. C. Δ Δ Δ. *English.*

HENRY, NORMAN ALBERT, Williamsport, Pa. Α Χ Α. *Political Science.*

HENRY, WILLIAM THERON, Arlington, Va. Α Χ Α. *Civil Engineering.* Engineers' Club; A.S.C.E.

HERMANCE, BARBARA VIRGINIA, Nashua, N. H. *Economics;* Duke Players 2, 3, 4; *Chronicle* 4; *Duke 'n' Duchess* 4; F."Y"C.; S."Y"C.

HERMANCE, ROBERT LINCOLN, Nashua, N. H. Σ Χ. *Business Adm.* M.G.C. 1; F.A.C. 2, 4; Lacrosse.

HENNINGHAUSEN, FREDERICK H., JR., Baltimore, Md. Β Θ Π. *Mech. Engineering.* Swimming 1, 2, 3, Capt.; Lacrosse; A.S.M.E.

HILL, CHARLES EDWARD, Ridley Park, Pa. Α Χ Α. *Mech. Engineering.* Engineers' Club; A.S.M.E.

HILL, JAMES GILLAND, Bronxville, N. Y. Β Θ Π. *English. Chronicle* 1; *DukEngineer;* M.G.C. 1, 2; Choir 1, 2; Engineers' Club; A.S.M.E.

HILL, THOMAS B., JR., Bronxville, N. Y. Β Θ Π. *Pre-Med.*

HIPP, JOYCE PRESTON, Winston-Salem, N. C. Α Δ Π. *Spanish.* Σ Δ Π; Φ Β Κ.

HODGKINS, NORRIS LOWELL, Southern Pines, N. C. Φ Δ Θ. *Economics.* Ο Δ Κ; Φ Π Σ 1; Β Ω Σ 2; Pub. Board 3, 4; YMCA Cabinet 2; *Chronicle* 1, 2, 3, 4; Editor 4; *Archive* 3; M.S.G.A. 3.

HOFMEISTER, GEORGE CARL, Pittsburgh, Pa. Β Θ Π. *Civil Engineering.*

HOGE, DEFOREST, Bronxville, N. Y. Β Θ Π. *Business Adm.* Band 1, 2, 3; F.A.C. 1.

HOKE, GEORGE CLAYTON, Claremont, N. C. *Civil Engineering.* A.S.C.E.; Fleet Club.

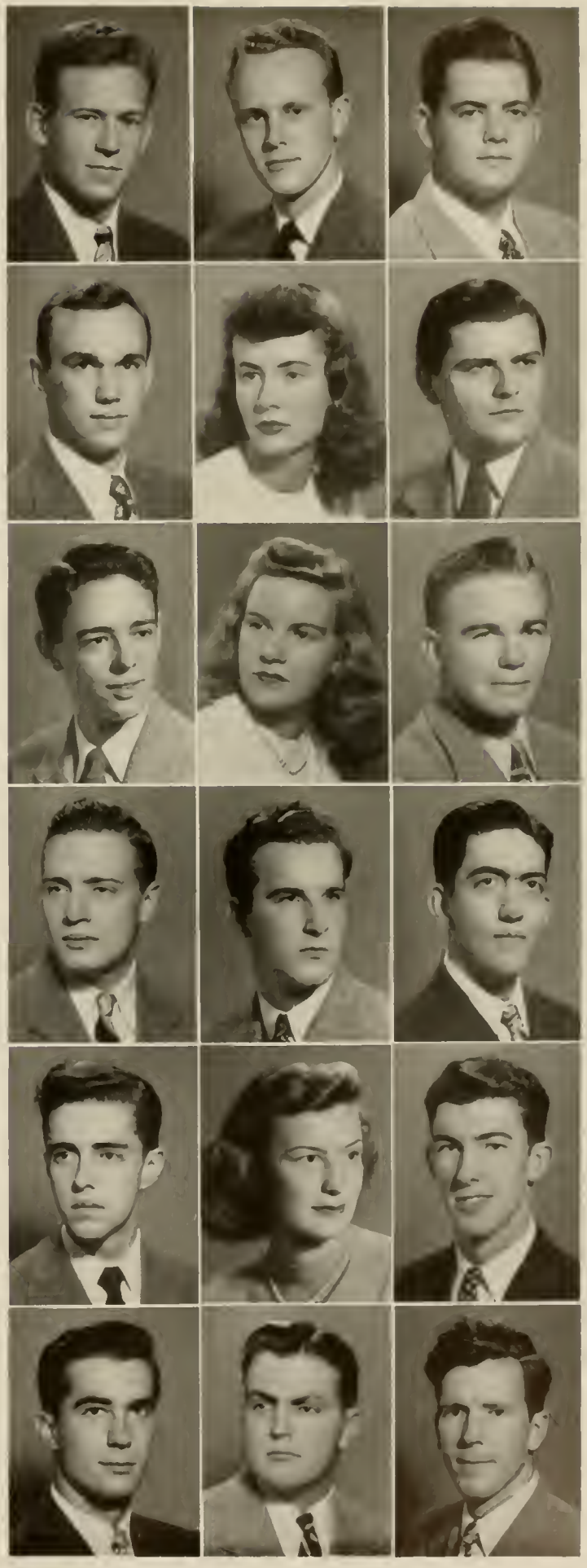

SENIOR CLASS

Left to right:

HOLDEN, JOHN STALEY, Louisburg, N. C. *Law.*

HOLLINGS, DOREEN, Rahway, N. J. *Pre-Med.* Pre-Med Society 4; Pegram Chemistry 4.

HOLLMEYER, RUTH KATRINE, New York, N. Y. K K Γ. *French.* W.S.G.A. 1, 3; Sandals; Pan-Hel. Council 4; F.A.C. 4.

HOLMES, ALFRED THEODORE, JR., Ridgefield, N. J. X Φ. *Business Adm.* Hoof and Horn 2, 3, 4; Cheer Leader 2, 3; F.A.C. 2.

HOLMES, SARAH ELIZABETH, Fayetteville, N. C. *Spanish.* CHANTICLEER 3, 4; S."Y"C.; J."Y"C.

HOLROYD, WILLIAM CASPER, Greenwood, S. C. K A. *Economics.* Football Manager 1, 2, 3, 4; "Y" Cabinet 2, 3; F.A.C. 2.

HOLT, BETSY C., Greensboro, N. C. *English.* Σ Δ Π; Duke Players 2, 3; Pan-Hel. Council 3; W.A.A. Board; Dean's List.

HOLT, BEVLEY DAN, Milan, Tenn. *Electrical Engineering.* Π M Σ; Engineers' Club; A.I.E.E.

HOLT, ROBERT TERRENCE, Beckley, W. Va. *Sociology.*

HOOD, MARY RAWLINGS, Richmond, Va. *Sociology.* "Y" Cabinet 4; CHANTICLEER 1, 2; S."Y"C. 2.

HOOKER, RAYMOND COTTRELL, JR., Richmond, Va. Σ A E. *Pre-Med.* Tr. U. of Richmond; Pre-Med. Society, 3, 4, President 4; CHANTICLEER 3, 4; Pan-Hel. Council 3; President Σ A E.

HORN, WILLIAM CARL, Elmhurst, Ill. A X A. *Economics.*

HORNOR, FRANK BERKSHIRE, Clarksburg, W. Va. Σ A E. *Business Adm.* F.A.C. 2.

HORRELL, WILLIAM O., Dayton, Ohio. Φ Δ Θ. *Business Adm.* CHANTICLEER 2, 3; Golf 1.

HUCKABEE, MARGARET KATHRYN, Durham, N. C. Π B Φ. *Sociology.* Social Standards Committee 4; W.G.C. 2, 3, 4; Choir 2, 3, 4; F.A.C. 4.

HUCKLE, SARAH WYCLIFFE, Rock Hill, S. C. K Δ. *Sociology.* *Archive* 1, 2, 3; President K Δ; Dean's List.

HUDSON, FRANCES, Anderson, Ind. *Spanish.* Σ Δ Π; Φ B K; *Archive* 2, 3, 4; W.S.G.A. 4; S."Y"C.; Student Forum Committee 4; Ivy; COGS 3; Dean's List.

HUELSER, GEORGE WELLS, Rockville Centre, N. Y. Δ Σ Φ. *General.*

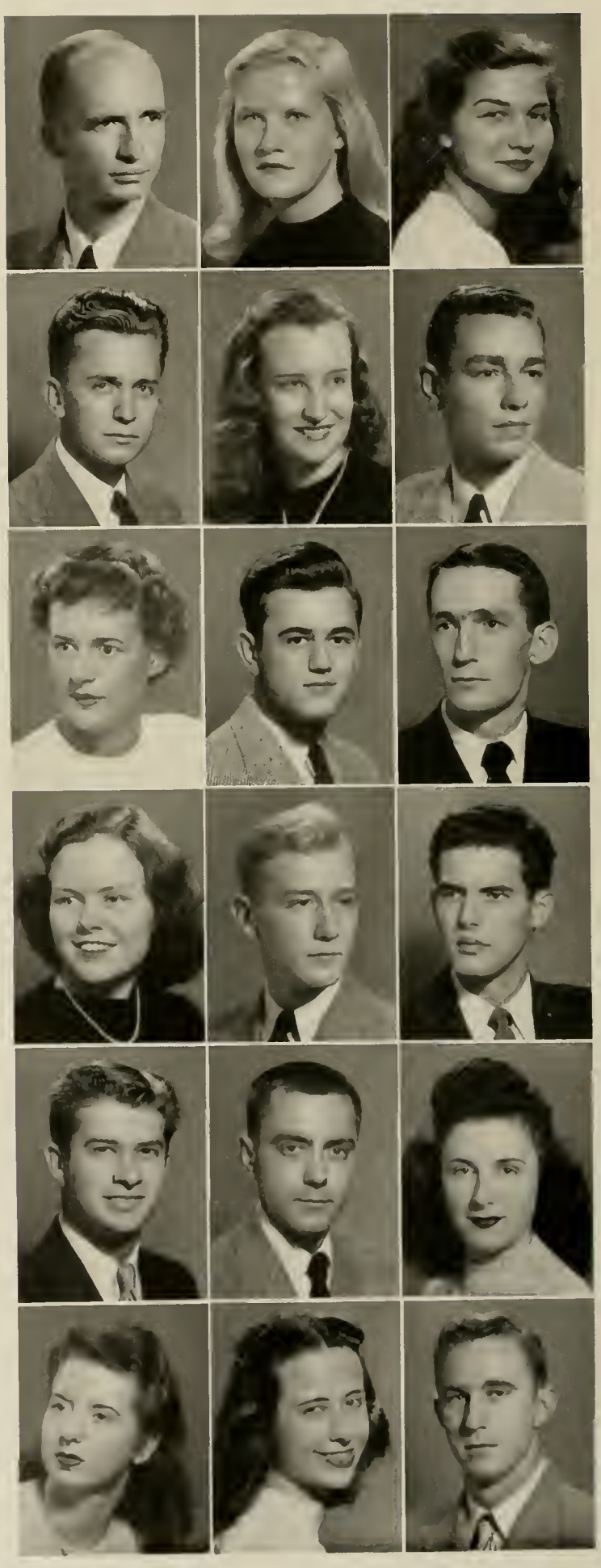

CLASS OF 1947

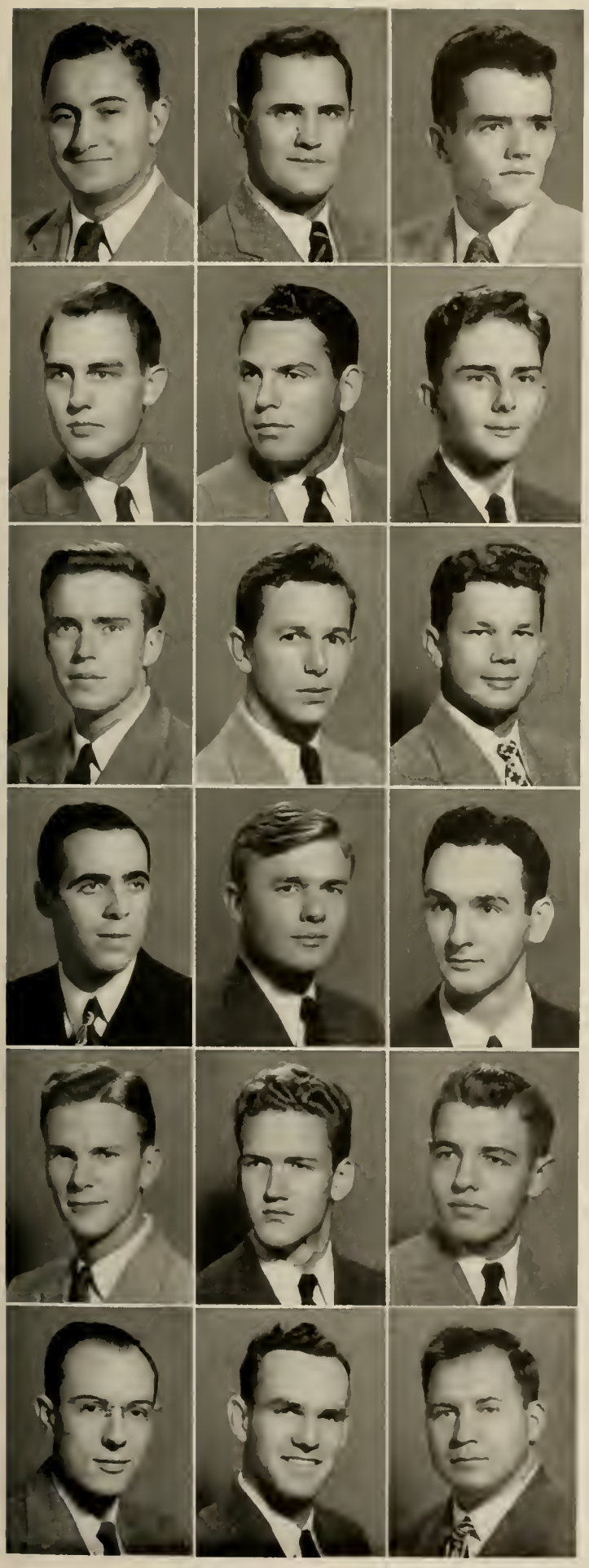

Left to right:

HUFFMAN, PAUL DOUGLAS, Thomasville, N. C. Δ Σ Φ. *Pre-legal.* Bench and Bar 3, 4; M.G.C. 1, 2, 3, 4; F.A.C. 3; Choir 1, 2, 3, 4.

HUGHES, WILLIAM DENVER, East Liverpool, Ohio. *General.*

HUNTER, WILLIAM CECIL, JR., Clarkdale, Ariz. *Mech. Engineering.* A.S.M.E.; Dean's List.

HUNTLEY, JUSTUS ROBERT, JR., Westfield, N. J. A T Ω. *Business Adm.* Cheer Leader 1, 2, 3; CHANTICLEER 1; *Chronicle* 1; Duke Players 1.

HUNTSINGER, WARREN EUGENE, Hollis, L.I., N. Y. Σ X. *Business Adm.* Lacrosse 3.

HUTTON, WILLIAM CALDWELL, Collierville, Tenn. *Mech. Engineering.* Π M E; Engineers' Club; A.S.M.E.

HYBERT, GEORGE FRED, Chicago, Ill. Σ X. *Economics. Chronicle* 3; S."Y"C.

HYMAN, MAC HOOKS, Cordele, Ga. *English.*

INABNET, WILLIAM MORRIS, Monroe, La. Π K A. *Pre-Med. Chronicle* 4.

INGALLS, FOSTER KINNE, Englewood, N. J. B Θ Π. *Economics.* Swimming 1, 2, 3, 4.

INMAN, CHARLES E., Fairmont, N. C. B Θ Π. *Pre-Med.*

IRWIN, ROBERT LATTA, Oklahoma City, Okla. *Pre-Ministerial.* Π P M; K X. Transfer.

IVEY, GEORGE MELVIN, JR., Charlotte, N. C. K A. *Economics.*

JACKSON, MURRAY THREADGILL, Kannapolis, N. C. *Pre-Med.*

JAKOB, WERNER LEONARD, Roselle, N. J. Σ X. *Pre-Med.* Transfer from Princeton U; Tennis.

JARVIS, HALLETT WARD, Charleston, S. C. A X A. *Business Adm.*

JENKS, STUART C., Richmond, Va. *Civil Engineering.*

JETT, CHARLES EDWARD, Elizabethton, Tenn. Φ Δ Θ. *History.* Football 1, 2, 3.

SENIOR CLASS

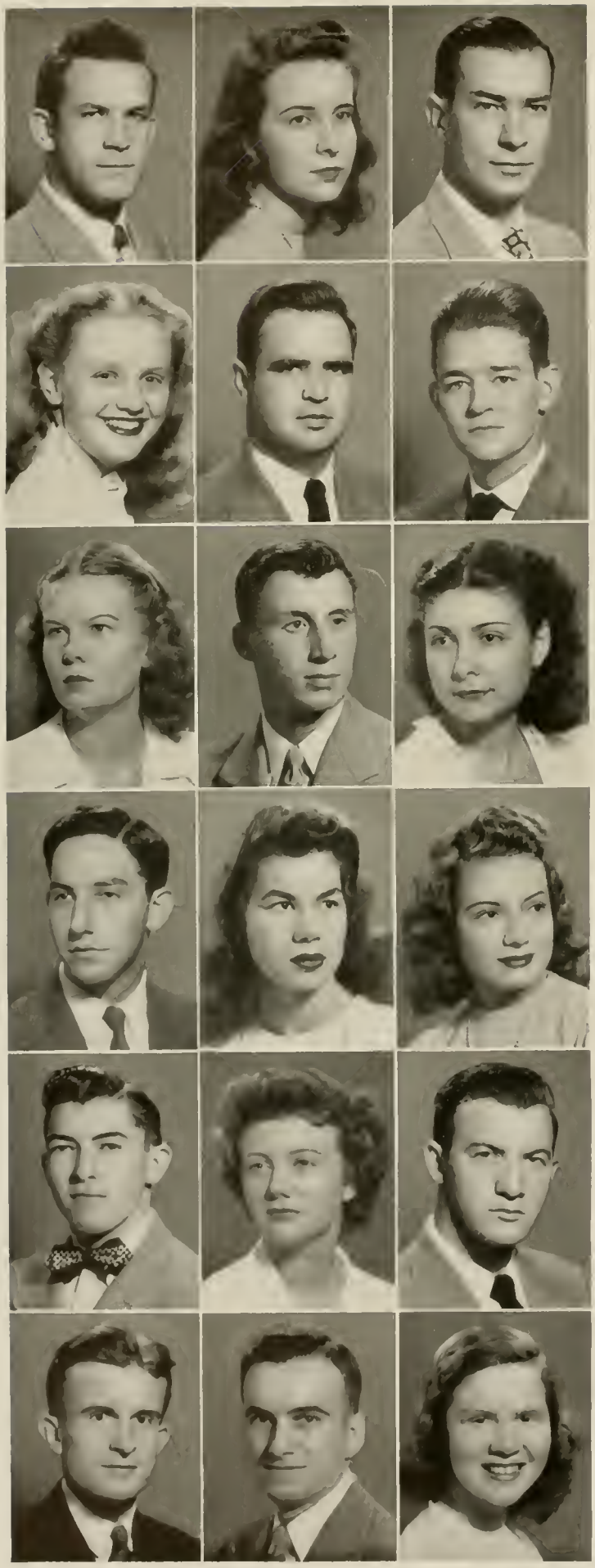

Left to right:

JILCOTT, CLARENCE POE, Kelford, N. C. *Mech. Engineering.* St. Patrick; Engineers' Club; A.S.M.E. Football 2;.

JOHNSON, CAROLYN JEAN, Rocky Mount, N. C. K K Γ. *English and Education.* Duke Players 2; "Y" Cabinet 2, 3, 4; CHANTICLEER 1, 2, 3, 4; *Chronicle* 1; S."Y"C.; J."Y"C.; W.G.C. 1.

JOHNSON, EUGENE BLAIR, Brooklyn, N. Y. Φ Δ Θ. *Mech. Engineering.* Π M E; Φ H Σ; Π T Σ; B Ω Σ, President; M.G.C. 1; Choir 1, 2; Engineers' Club; A.S.M.E.; Dean's List.

JOHNSON, LOIS REBECCA, Alexandria, Va. *Business Adm.* Π M E; Duke Players 1, 2, 3, 4; Hoof and Horn 2, 3, 4; F."Y"C.; S."Y"C.; F.A.C. 3, 4; COGS Committee; Modern Dance Club; Dean's List.

JOHNSTON, L. MACK, Durham, N. C. K A. *Business Adm.* Varsity "D" Club 2; Football 1, 2; Lacrosse 1, 2, 3, 4.

JOHNSTON, ROBERT M., JR., Evanston, Ill. Σ X. *History.* Swimming 2, 3, Asst. Mgr. 2; Lacrosse 2; CHANTICLEER 1, 2, 3, 4, Sports Ed. 3, 4; *Chronicle* 1, 2, 3, 4; Sports Ed. 3; F."Y"C.; S."Y"C., Secretary; F.A.C. 2, 3; Dean's List.

JONES, MARGARET LOUISE, Rydal, Pa. A Φ. *Political Science.* S."Y"C.; W.G.C. 2, 3, 4.

JUDGE, RICHARD B., Wilmington, Del. Σ N. *Mech. Engineering.*

KAFKA, BLUMA MAY, Richmond, Va. A E Φ. *Sociology.* Φ K Δ; Music Study Club, President; Symphony Orchestra, President.

KALANDER, WILLIAM ROBERT, East Greenwich, R. I. *Pre-Med.*

KALQUIST, MAJEL LOUISE, Westfield, N. J. *Spanish.* Duke Players 1, 2, 3, 4; Hoof and Horn 3, 4; CHANTICLEER 3; COGS; Dean's List.

KAUBLE, VIRGINIA FAY, St. Augustine, Fla. Φ M. *Psychology.* Triple Trio 1, 2, 3, 4; Sandals 2; W.G.C. 1, 2, 3, 4; Choir 1, 2, 3, 4; F.A.C. 3; President Φ M; Dean's List.

KEA, KIRK IRA, JR., Richmond, Va. Σ N. *Mech. Engineering.* Engineers' Club; A.S.M.E.

KELLY, ALICE MIRIAM, Troy, Ala. *Economics.* Music Study Club 3, 4; *Archive* 3; Band 2, 3; Symphony Orchestra 1, 2, 3, 4.

KELLY, FRANCIS E., JR., Johnstown, Pa. Σ X. *Pre-legal.* Basketball, Asst. Mgr. 2, Manager 3; Hoof and Horn 2; Transfer.

KENDRICK, WILLIAM ADDISON, Saginaw, Mich. Δ T Δ. *Economics.* President Δ T Δ; *Duke 'n' Duchess* 2; S."Y"C.; Pan-Hel. Council 4; Dean's List.

KENT, RICHARD THURSBY, Carbondale, Pa. *Business Adm.*

KERN, DEANE, Chevy Chase, D. C. A X Ω. *Sociology.* Σ Δ Π; Φ B K; Duke Players 2; Ivy; Dean's List.

CLASS OF 1947

Left to right:

KERNODLE, JOHN THOMAS, Durham, N. C. Σ N. *Business Adm.* Town Boy's Club, President 1, 4.

KIDDER, E. FRANCES, Joliet, Ill. Δ Δ Δ. *Psychology.* Social Standards Committee 4; S."Y"C.; Pan-Hel. Council 3; F.A.C. 3, 4; Dean's List.

KILIAN, FRANK RUDOLPH, Norlina, N. C. *Pre-Med.* Pegram Chemisty Club 3.

KIMBRELL, ODELL C., JR., Durham, N. C. Φ Θ Σ. *Pre-Med.* Town Boys' Club 3, 4; Pre-Med. Society 4; F.A.C. 4.

KING, PARKS McCOMBS, JR., Charlotte, N. C. A T Ω. *Business Adm.*

KIRKPATRICK, RONALD EUGENE, Covington, Ky. H K A. *Mech. Engineering.* Duke Ambassadors 4; Hoof and Horn 2, 3.

KIRSNIS, EDMOND ROBERT, Paulsboro, N. J. Σ N. *Business Adm.* Pan-Hel. Council 3, 4; F.A.C. 4; President Σ N; Dean's List.

KISTER, ROBERT IRWIN, Brooklyn, N. Y. Σ A E. *English.*

KNOTTS, ERNEST MACK, Albemarle, N. C. K A. *General.* O Δ K; B Ω Σ; Football 1, 2, 3, 4, Capt. 3; M.S.G.A. 2, 3; F.A.C. 2.

KOFFENBERGER, EDWARD LEROY, Wilmington, Del. B Θ H. *Mech. Engineering.* H T Σ; H M E; O Δ K; Basketball 2, 3, 4, Capt. 4; M.S.G.A. 3, 4; Pan-Hel. Council 3; A.S.M.E.; Football 3; Lacrosse 4.

KOONTZ, CAROLYN ANN, Washington, D. C. *English.* Madrigal Singers 3, 4.

KORELITZ, BURTON IRWIN, Lawrence, Mass. Z B T. *Pre-Med.* Δ Φ A President 3; Duke Players 1, 2; Pre-Med. Society 4; CHANTICLEER 1, 2; Pan-Hel. Council 3; F.A.C. 2, 3; Dean's List.

KOWALSKI, LUDWIG ROBERT, Belleville, N. J. A X A. *Mech. Engineering.* Φ H Σ; H T Σ; Φ B K; H M E; *Duke 'n' Duchess* 4; Engineers' Club; A.S.M.E.

KUPP, ELAINE BEATRICE, Depaw, N. Y. *Law.* Σ Δ H; Duke Players 1, 2, 3, 4; Music Study Club 3, 4; Bench and Bar 2, 3, 4; J."Y"C.; *Chronicle* 1, 2, 3; S."Y"C.; Dean's List.

KUSTURISS, MICHAEL E., Canonsburg, Pa. B Θ H. *Pre-legal.* Wrestling 3; Track 3, 4.

LAMB, JOHN LOWRY, Lakewood, Ohio. Σ A E. *Economics.* B Ω Σ; Bench and Bar 3; *Duke 'n' Duchess* 2; F.A.C. 2; Dean's List.

LAMPARTER, WILLIAM SMITH, Highland Park, N. J. Δ Σ Φ. *English.* Pan-Hel. Council 3; President Δ Σ Φ.

LANAHAN, JOHN STEVENSON, Pittsburgh, Pa. B Θ H. *Political Science.* B Ω Σ; Swimming Mgr. 3, Asst. Mgr. 1, 2; *Duke 'n' Duchess* 1, 2, Associate Bus. Mgr. 3; Pan-Hel. Council 2, 3; F.A.C. 3; President Sophomore Class 2; Vice President Junior Class 3; President B Θ H 3; Dean's List.

SENIOR CLASS

Left to right:

LAND, MORTON LEWIS, Baltimore, Md. Z B T. *Business Adm. Archive* 3; F.A.C. 3.

LANDESBERG, HAROLD LIONEL, Philadelphia, Pa. *Economics.* Hoof and Horn 3; F."Y"C.; S."Y"C.; Tennis 1, 2, 4; Soccer 2, 3, 4; Basketball 1, 2.

LANE, JUANITA D., Roxboro, N. C. *French-General.* T Ψ Ω; Hoof and Horn 4; W.G.C. 1, 2, 3, 4; Choir 1, 2, 3, 4.

LARKIN, ANN CRAWFORD, Burlington, N. C. Z T A. *Education.* Music Study Club 3, 4, Secretary 4; "Y" Cabinet 2, 3, 4; S."Y"C., President; W.G.C. 4.

LARKIN, ISRAEL SHIRK, Willard, Utah. *Mech. Engineering.* Δ E Σ. Glee Club 2, 3; Choir 2, 3; Engineers' Club; A.S.M.E.

LARKIN, SYDNEY ANTHONY, New York City, N. Y. K Σ. *Economics.* Basketball.

LATIMER, STARR ORION, St. Petersburg, Fla. Σ N. *Mech. Engineering.* A.S.M.E.; *DukEngineer.*

LATKOWSKI, NORBERT LEON, Chicago, Ill. *Business Adm.*

LAWLESS, JOSEPH THOMAS, III, Norfolk, Va. K A. *Electrical Engineering.* H M E; Engineers' Club; A.I.E.E.

LAWSON, THOMAS T., Durham, N. C. *Pre-Med.*

LAWTON, THOMAS OREGON, JR., Fairfax, S. C. Σ A E. *Pre-legal.* Transfer Wofford College; M.G.C. 3, 4; Choir 3, 4.

LEE, CLARA ELIZABETH, Efland, N. C. *Religion.* Music Study Club 2, 3, 4; "Y" Cabinet 3, 4; *Duke 'n' Duchess* 2; S."Y"C.; W.G.C. 2, 3, 4; Choir 3, 4; COGS Committee; J."Y"C.; Dean's List.

LEE, JAMES HAROLD, Charlotte, N. C. *Business Adm.* Football Asst. Mgr. 3, 4; Dean's List.

LEHMAN, MARGARET RAE, Maumee, Ohio. Δ Δ Δ. *English.* F.A.C. 4; Hoof and Horn 1.

LEMMON, JOHN PARKE, JR., Wilmington, Del. A X A. *Economics.* Transfer Muhlenberg College.

LENTZ, JEANNETTE HARRIS, Albemarle, N. C. A Δ H. *Education.* "Y" Cabinet 4; W.G.C. 2, 3, 4; Choir 3, 4; F.A.C. 3, 4.

LENOX, RICHARD FREDERICK, Ridgefield Park, N. J. K Σ. *Business Adm.*

LEONARD, ARTHUR PRUDDEN, Miami, Fla. H K Φ. *Business Adm.* Band 1, 2, 3; Symphony Orchestra 2; F.A.C. 2, 3; Dean's List.

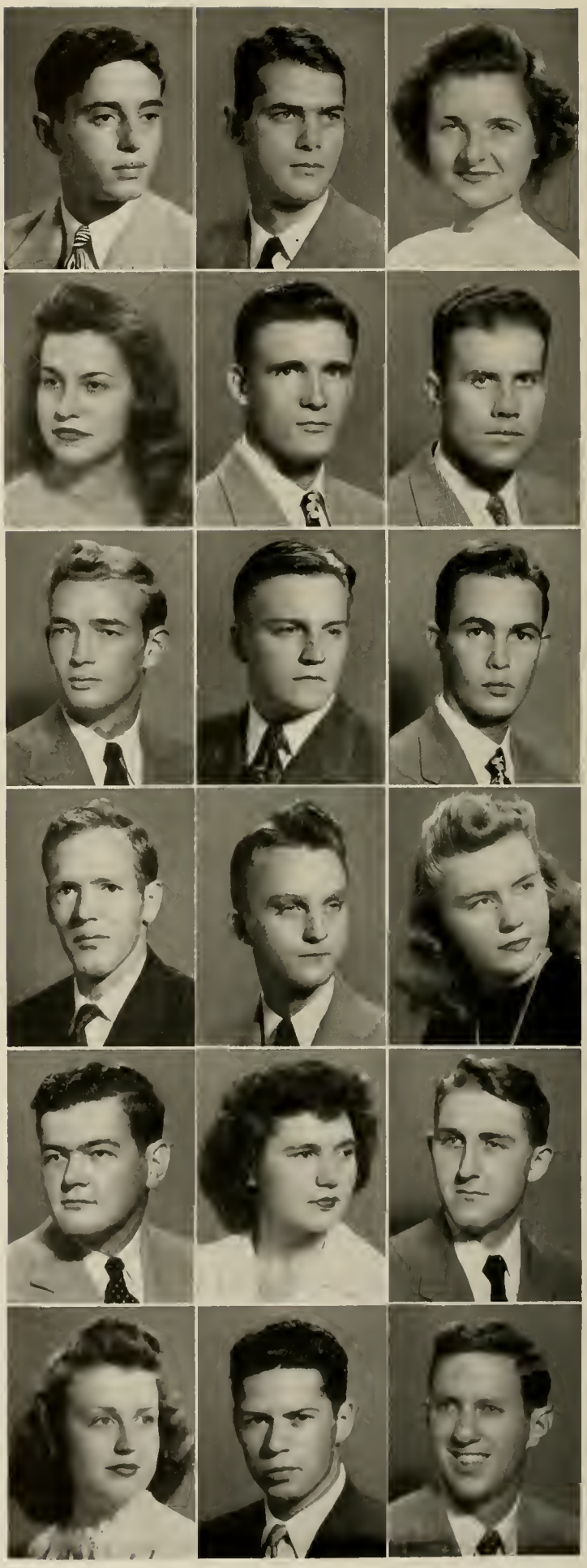

CLASS OF 1947

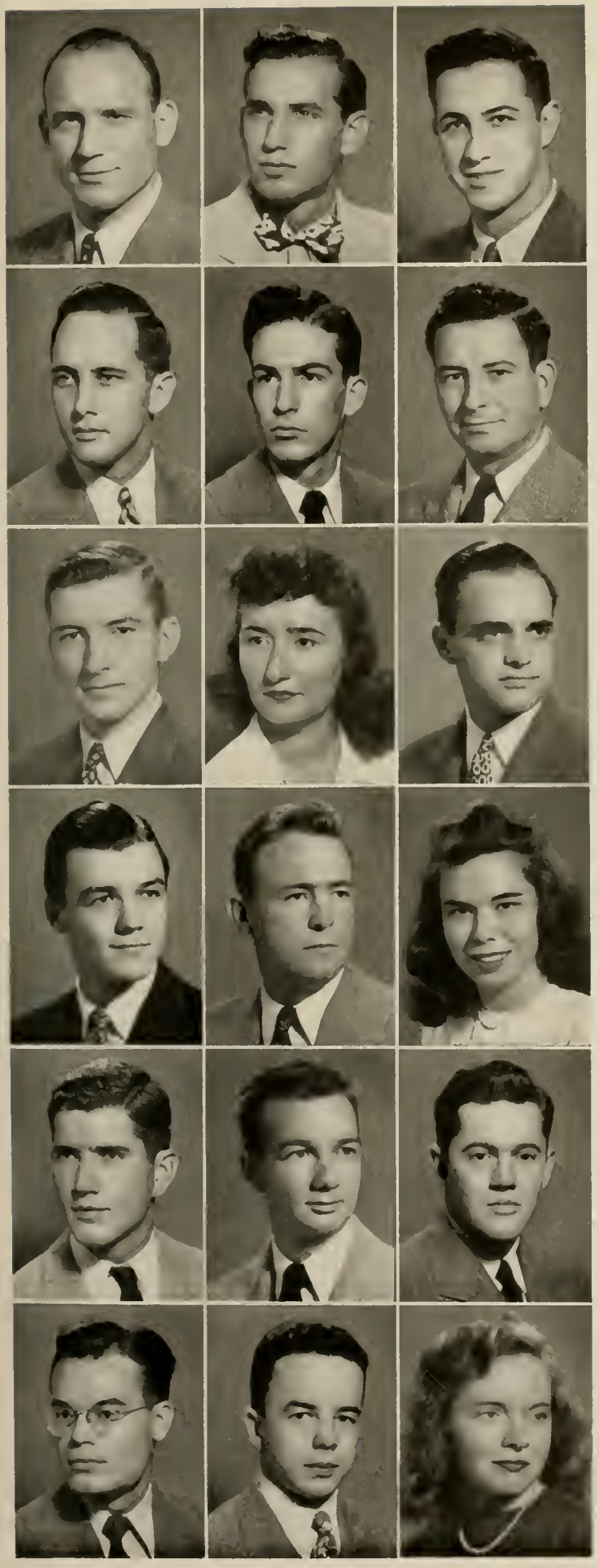

Left to right:

LEPKOWSKI, JOSEPH PAUL, Erie, Pa. *Pre-Med.* Football 3.

LERNER, MART WILLIAM, Philadelphia, Pa. *Business Adm.*

LEVIN, EUGEN MILTON, Newport News, Va. *Mech. Engineering.* Δ E Σ; A.S.M.E.; Dean's List.

LEWIS, JOHN BARKLEY, Poughkeepsie, N. Y. *Electrical Engineering.* Δ E Σ; Π M E; Φ B K; 9019; M.S.G.A. 2; A.I.E.E.; Dean's List.

LIEVING, ROBERT EDGAR, Mason, W. Va. Σ A E. *Civil Engineering.*

LILLY, EDWARD CHARLES, Durham, N. C. *Economics.* Fleet Club.

LINKER, EDWARD MARKHAM, Chapel Hill, N. C. *Mech. Engineering.* Π T Σ; Π M E; Δ E Σ; Band 1, 2, 3; Engineers' Club; A.S.M.E.; Soccer; Swimming 3, 4.

LINKINS, NANCY WINIFRED, Washington, D. C. Z T A. *English.* W.G.C. 1; J."Y"C.; Madrigals; Dean's List.

LIVINGSTON, RICHARD M., Highland Park, Ill. *Pre-legal.* Duke Players 1, 2; Hoof and Horn 3, 4; CHANTICLEER 1, 2; *Chronicle* 1, 2, 3; F."Y"C.; Varsity Swimming 1, 2, 3, 4.

LLEWELLYN, LINUS WILLIAM, Palm Beach, Fla. Φ Δ Θ. *Civil Engineering.* CHANTICLEER 3; Pan-Hel. Council 1, 2, 3, 4; F.A.C. 2; Engineers' Club; A.S.C.E.

LOFTIS, WALLACE GARLAND, Durham, N. C. *General.* Varsity Baseball; Basketball 1, 2, 3, 4, Capt. 1; Tombs.

LONG, ROSALIE ELMA, Columbia, S. C. Δ Γ. *Pre-Med.* Φ B K; Π M E; Pre-Med. Society 2, 3, 4; Pegram Chemistry Club; Ivy; Dean's List.

LOUGHRAN, JOSEPH LOUIS, Philadelphia, Pa. B Θ Π. *Economics.* Swimming 3.

LOVE, HARRY JAMES, Durham, N. C. Λ X A. *English. Chronicle* 1; *Archive* 1, 4; *Duke 'n' Duchess* 1; Dean's List.

LUTTRELL, JOHN LORE, Memphis, Tenn. Λ X A. *Mech. Engineering.* Engineers' Club; A.S.M.E.

McARTHUR, ARTHUR LEE, III, Charlotte, N. C. *Pre-Med.* M.G.C. 2, 3, 4; Choir 2, 3, 4.

McCARRICK, ADDISON TAYLOR, Philadelphia, Pa. Π K Φ. *Civil Engineering.* Π M E; Δ E Σ; Engineers' Club; A.S.C.E.

McCARTHY, EUNICE MARY, Watertown, Mass. *Language.*

SENIOR CLASS

Left to right:

McCARTHY, MARY ELLEN, Washington, D. C. Δ Γ. *Economics.* Bench and Bar 2, 3; CHANTICLEER 3; F."Y"C.; S."Y"C.; J."Y"C.; Pan-Hel. Council 3; President Δ Γ 4.

McCLOSKEY, WILLIAM FRANCIS, JR., New Brunswick, N. J. *Economics.*

McCLURE, MERLYN PAULINE, Cincinnati, Ohio. *Pre-Med.* Duke Players 4; W.A.A. Board 2; Pre-Med. Society 3, 4; Hoof and Horn 4; CHANTICLEER 2; *Archive* 2, 3; Sandals, COGS.

McCUISTON, ROBERT A. Winston-Salem, N. C. A T Ω. *Economics.* President A T Ω 4; Varsity Club; *Chronicle* 1, 2; Pan-Hel. Council 4; M.G.C. 3, 4, Bus. Mgr. 4; Choir 3, 4; F.A.C.; Varsity Tennis.

McDERMOTT, MURIEL PIERCE, Knoxville, Tenn. Δ Γ. *Political Science.* Θ A Φ; Duke Players 3, 4; "Y" Cabinet 3; Bench and Bar 2, 3, 4, Vice President 3; S."Y"C.; J."Y"C., President.

McDONALD, JANE, Charlotte, N. C. A Δ Π. *English.* Hoof and Horn 1; CHANTICLEER 1; *Archive* 3, 4; Pan-Hel. Council 4.

McELROY, ANTOINETTE PAULIN, Latrobe, Pa. A Δ Π. *Chemistry.* Φ B K; Duke Players 3; Hoof and Horn 3; Ivy; W.G.C. 1, 2, 3, 4; Choir 1, 2, 3, 4; Dean's List.

McGARY, MALCOLM C., Newton, Mass. *Mech. Engineering.* Swimming Team 1, 2, 3; A.S.M.E.

McGEE, HARRY HAND, JR., Savannah, Ga. Σ A E. *Pre-Med.* Pre-Med. Society 4.

McGOWAN, KEITH DUNHAM, JR., Waycross, Ga. *Mech. Engineering.* Engineers' Club; A.S.M.E.

McKEAGUE, ROBERT EDMOND, Petersburg, Va. A T Ω. *Engineering.* Engineers' Club; A.S.M.E.

McINTIRE, HUBERT E., JR., Ridgewood, N. J. *Business Adm.*

McIVER, ROBERT NORTON, Richmond, Va. K Σ. *Economics.*

McKEEHAN, WILLIAM JOSEPH, Miami, Fla. *Business Adm.* Δ E Σ; O Δ K; B Ω Σ; YMCA Cabinet 3; Hoof and Horn 2; CHANTICLEER 2; *Duke 'n' Duchess* 2, 4.

McLENNAN, KENNETH ROBERT, Atlanta, Ga. K A. *Economics.*

McNEIL, JESSIE MASON, El Paso, Tex. Δ Δ Δ. *Botany.* Tr. from University of Tex.; Band 3, 4.

MacARTHUR, EUGENE ROBERT, Brighton, Mass. Φ K Ψ. *Economics.* Duke Players 3, 4; YMCA 4; Hoof and Horn 3, 4; *Duke 'n' Duchess* 4; Pan-Hel. Council 2, 3; M.G.C. 4; Choir 4; Engineers' Club: Transfer from Vanderbilt.

MacBETH, WILLIAM BENSON, Ventnor, N. J. A X A. *Pre-legal.*

CLASS OF 1947

Left to right:

MacMURTRIE, NANCY, Philadelphia, Pa. A X Ω. *Music.* Triple Trio; Madrigal Singers; Music Study Club 4; W.G.C. 1, 2, 3, 4; Choir 1, 2, 3, 4.

MacWHIRTER, JAMES EVAN, Charlotte, N. C. K A. *Business Adm.* S."Y"C.; F.A.C. 3.

MADLON, EUGENE AUGUST, Ferdinand, Ind. *Electrical Engineering.* H M E; Engineers' Club; A.I.E.E.

MALLOY, JUSTIN WARREN, Washington, D. C. *Mech. Engineering.* Engineers' Club; A.S.M.E.

MANSFIELD, LILLIAN ALICE, Durham, N. C. *History.* "Y" Cabinet 3; COGS.

MARCHAL, LAWRENCE NOLAN, Gary, Indiana. Σ X. *Business Adm.*

MATHIS, WILLIAM LOWREY, Memphis, Tenn. K A. *Engineering* Pan-Hel. Council 3; F.A.C. 3; Engineers' Club; A.S.M.E.

MATIA, THOMAS ORMOND, Cleveland, Ohio. Φ Δ Θ. *Pre-legal.* Bench and Bar 2, 4; F.A.C. 4.

MATTHAUS, JANE ANNETTE, Miami, Fla. Δ Δ Δ. Music Study Club 3, 4; Pegram Chem. Club 3, 4; *Archive* 3, 4; S."Y"C.; Pan-Hel Council 4; F.A.C. 4.

MATZEN, ROBERT THOMAS, Grand Island, Nebr. H K Φ. *Economics.* Pan-Hel. Council 3, 4.

MEIGHEN, MARGARET SUSAN, Tampa, Fla. A Φ. *English.* S."Y"C.; COGS.

MERRILL, CONNIE, Palatka, Fla. Z T A. *Spanish.* Music Study Club 2, 3, 4, President and Vice President; CHANTICLEER 1, 2, 3; S."Y"C.; W.G.C. 1, 2, 3, 4; Choir 2, 3, 4; Dean's List 2, 3, 4.

MERRITT, MacALLISTER, Atlanta, Ga. Σ A E. *Pre-Med.* Transfer Emory University.

MERTZ, BEATRICE PARRY, Elkins Park, Pa. K A Θ. *Botany.* Nereidian 2, 3, 4; CHANTICLEER 1, 4; Chronicle 1; *Archive* 1; *Duke 'n' Duchess* 4; Dean's List.

MESSENKOPF, LYN, Erie, Pa. A Φ. *English.* Duke Players 1, 2, 3, 4; Music Study Club 1; Social Standards 3; Nereidian 2, 3, 4; Hoof and Horn 1; CHANTICLEER 1; W.G.C. 1, 2, 3, 4; Choir 1, 2, 3, 4; F.A.C. 4; Dean's List.

MESSNER, FRANCES EVELYN, Great Neck, L. I., N. Y. *English.* CHANTICLEER 1, 3; S."Y"C.

METZLER, ROBERT JAMES, Lincoln Park, Pa. Σ X. *Economics.* Soccer Capt.; Track; Basketball.

MEYER, WARREN JOHN, Staten Island, New York. Σ X. *Mech. Engineering.*

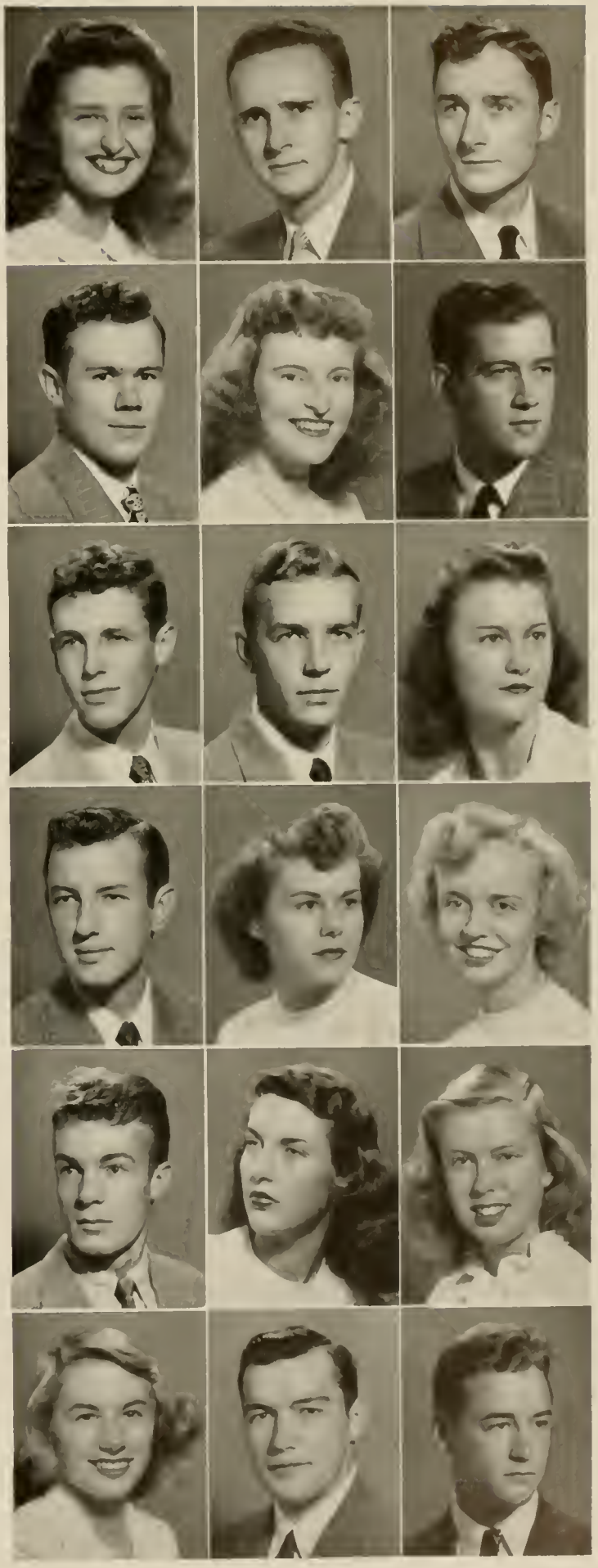

SENIOR CLASS

Left to right:

MILAM, FRANCES N., Sutherlin, Va. K K Γ. *Pre-Med.* Duke Players 3, 4; Music Study Club 2, 3, 4; Pre-Med. Society 3, 4; *Chronicle* 3, 4; Dean's List.

MILLENSON, DONALD HARVEY, Denver, Colo. Z B T. *Mech. Engineering.* Π M E; Δ E Σ; Π T Σ; Pan-Hel. Council 4; F.A.C. 4; Engineers' Club; A.S.M.E.

MILLER, ALEX STANLEY, JR., Millersburg, Ky. Π K A. *Business Adm.* CHANTICLEER 1; S."Y"C.; Pan-Hel. Council 4; F.A.C. 2; Varsity Basketball 2, 3, 4; Dean's List.

MILLER, EDWARD, New York, N. Y. *Business Adm.* Varsity Lacrosse.

MILLER, JAMES HERBERT, JR., Elizabeth City, N. C. *Pre-Ministerial.* K X; YMCA Cabinet 3; M.G.C. 3, 4; Band 2, 3, 4; F.A.C. 2, 3.

MILLER, JESSE EDWARD, Graceville, Fla. Φ Δ Θ. *Pre-Forestry.*

MILLER, RICHARD HERSHEY, Glenside, Pa. *Electrical Engineering.* Π M E; Δ E Σ; Φ B K; Engineers' Club; A.I.E.E.; Wrestling 1, 3.

MILONE, ROBERT LOUIS, Livingston, N. J. Π K Φ. *Electrical Engineering.*

MITCHELL, JOHN WILLIAM, Duluth, Minn. Φ K Ψ. *Mech. Engineering.* Π M E; Δ E Σ; Π T Σ; Pub. Board 3; *DukEngineer,* Editor-in-Chief; Pan-Hel. Council 4; Engineers' Club; Order of St. Pat., President.

MITCHELL, RAYMOND WARREN, Pomona, Calif. Φ Δ Θ. *General. Chronicle* 4; Dean's List.

MIZE, JACK PITTS, Evanston, Ill. B Θ Π. *Physics.* Σ Π Σ; Φ H Σ; Hoof and Horn 2, 3, 4; F.A.C. 2, 3; Dean's List.

MONNETT, CHARLES G., JR., Greensboro, N. C. *Economics.*

MOORE, LOUIS DOYLE, JR., Toccoa, Ga. Φ K Σ. *Chemistry.* Φ B K; Π M E; 9019; F.A.C. 4; Band 1; Dean's List.

MOORHOUSE, RICHARD PARMELEE, Leonia, N. J. A T Ω. *Economics.*

MORFIT, JOHN C., JR., St. Louis, Mo. *Pre-Med.* Pre-Med. 1, 2, 3; CHANTICLEER 4; F.A.C. 2.

MORGAN, JAMES PATTERSON, Chancellor, Va. Σ N. *Mech. Engineering.*

MORGAN, NORMAN KENNETH, Albemarle, N. C. *Pre-Ministerial.* K X.

MORRIS, ROBERT JAMES, Rockville Centre, N. Y. Σ A E. *Psychology.* F.A.C. 4.

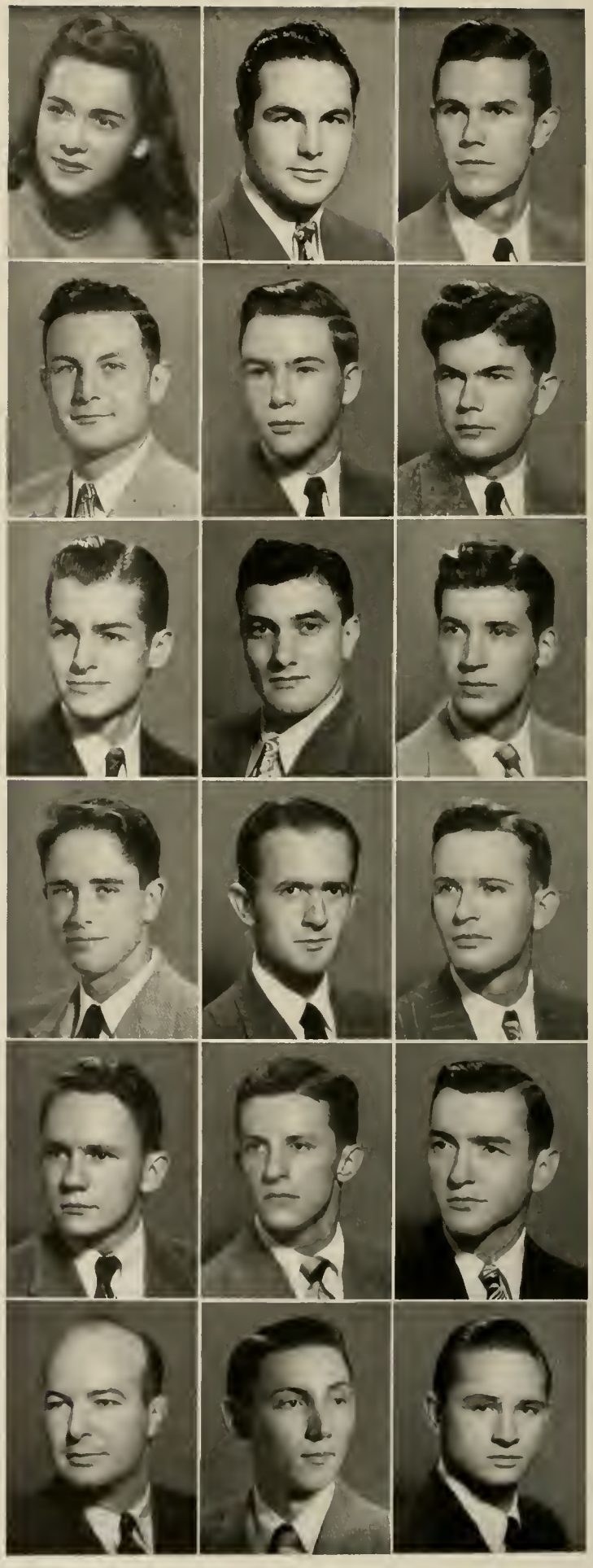

CLASS OF 1947

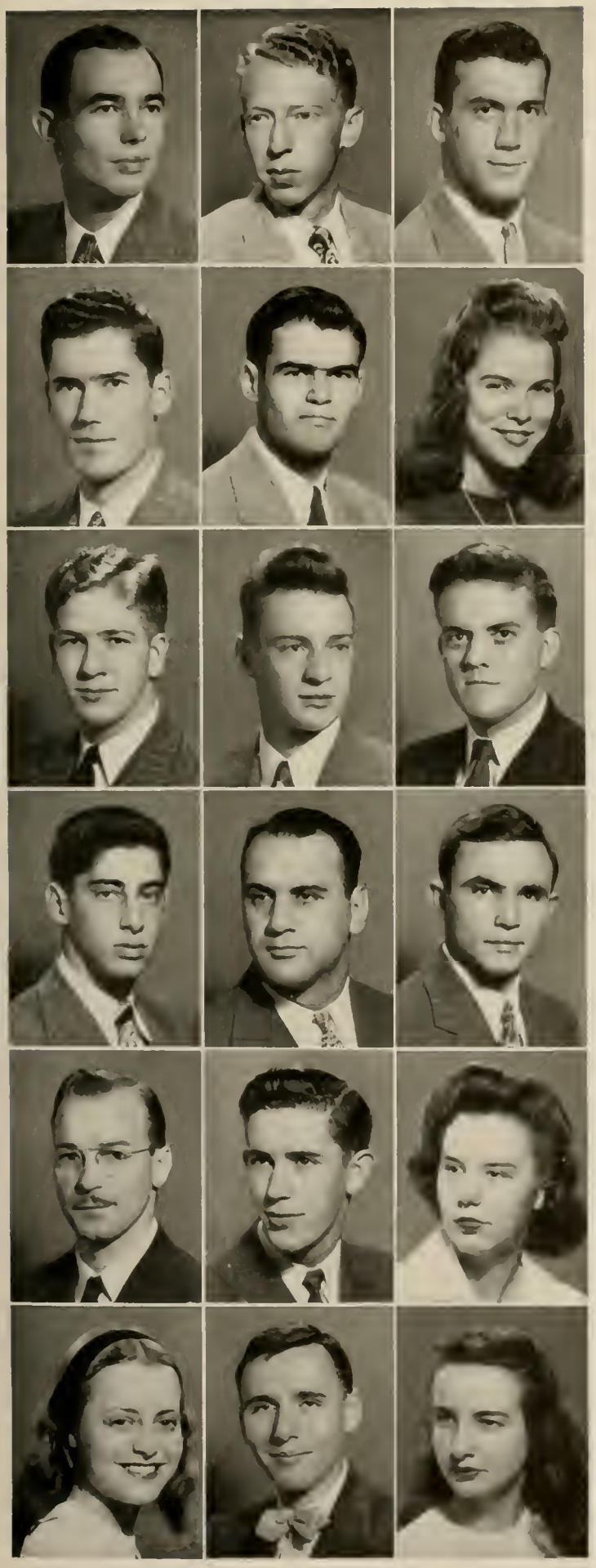

Left to right:

MORRISON, ROBERT D., Larchmont, N. Y. B Θ H. *General.*

MOSES, GERALD HANSEN, JR., Mt. Lebanon, Pa. Δ T Δ. *Economics.* T Ψ Ω; Duke Players 1; Hoof and Horn 3; *Duke 'n' Duchess* 4; F.A.C. 4; Dean's List.

MOTE, KELLEY HENRY, Hapeville, Ga. K A. *General.* O Δ K; Football, Capt. 3; Tombs; M.S.G.A. 3, 4; F.A.C. 3.

MULLINS, PAUL REEVES, Jacksonville, Fla. Σ A E. *Business Adm.*

MULVEY, EDWARD THOMAS, Greensboro, N. C. Σ A E. *Mech. Engineering.*

MURCHISON, BETTY POWELL, Rocky Mount, N. C. Z T A. *Sociology.* Φ B K; Φ K Δ; CHANTICLEER 1, 2; W.S.G.A. 4; S."Y"C.; Pan-Hel. Council 3; F.A.C. 3; Dean's List.

MURFF, JAMES THEO, Calhoun City, Miss. Φ Δ Θ. *Civil Engineering.* Π M E; Band 3; Engineers' Club; A.S.C.E.

MUSCHECK, CHARLES OTTO, Philadelphia, Pa. Π K Φ. *Civil Engineering.* Π M E; A.S.C.E.

MYATT, ROBERT WOODALL, Durham, N. C. Δ T Δ. *Pre-Forestry.*

MYERBERG, ALVIN JEROME, Baltimore, Md. Z B T. *Pre-legal.* Θ A Φ; Duke Players 3, 4; Bench and Bar 4; Hoof and Horn 1, 2, 3, 4; F.A.C. 4.

NANIA, JOHN BATTISTA, Middletown, N. Y. Φ K Σ. *Education.* Capt. Track 4; Tombs; *Archive* 2, 3; F.A.C. 3; Football 1, 2, 3, 4; Track 1, 2, 3, 4.

NASH, JAMES FRANK, JR., Alderson, W. Va. *English.* K X.

NAWROCKI, CASIMIR ZENON, Durham, N. C. *Physics.* Σ Π Σ.

NEELY, AARON BUFORD, Cookeville, Tenn. Φ K Ψ. *Mech. Engineering.* Π M E; Δ E Σ; Φ B K; Π T Σ; F.A.C. 4; Engineers' Club; A.S.M.E.; *DukEngineer*, Bus. Mgr. 4; Julia Dale Math Prize; Order of St. Pat.; Dean's List.

NEELY, BEVERLY JOY, Atlanta, Ga. A Δ Π. *Pre-Med.* Φ K Δ; Music Study Club 3, 4; White Duchy; W.S.G.A. 4; Ivy; Sandals; Pan-Hel. Council 3; W.G.C. 1, 2, 3, 4; Choir 1, 2, 3, 4; F.A.C. 3; COGS; Junior Marshal; Dean's List.

NEIFERT, LOIS IRENE, Tamoqua, Pa. Π B Φ. *English.* Φ K Δ; Transfer U. of Michigan; Social Standards Committee 3; Student Coördinate Board 4; W.G.C. 3, 4, Vice President 4; Choir 3, 4; Dean's List.

NEUDECKER, JOSEPH WHEELER, JR., Memphis, Tenn. *Civil Engineering.* Engineers' Club; A.S.C.E.

NEUHOFF, RUTH MARGUERITE, St. Louis, Mo. Δ Γ. *General Mathematics.* Marshal 3; J."Y"C.; "Y" Cabinet 3, 4; F."Y"C.; S."Y"C.

SENIOR CLASS

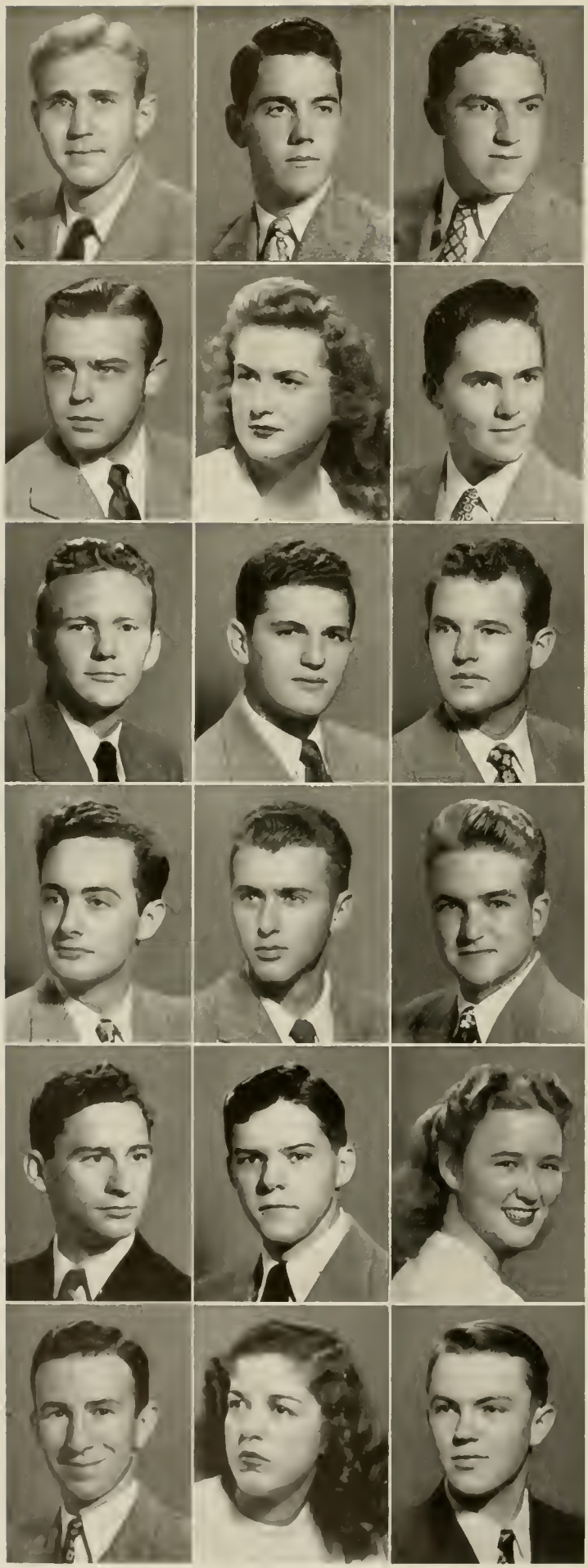

Left to right:

NEWCOMB, ROBERT TIMBERLAKE, JR., Raleigh, N. C. K A. *Civil Engineering.* B Ω Σ; CHANTICLEER 1, 2; Engineers' Club; A.S.C.E.

NEWCOMER, ROBERT EUGENE, West Monroe, La. K Σ. *Botany.* Transfer from La. Tech.

NICHOLS, JOHN IRVIN, JR., Rocky Mount, N. C. A T Ω. *General.* K X; "Y" Cabinet 3, 4; F.A.C. 4; Swimming Team 3, 4.

NIETMAN, ROBERT FREDERICK, Bellaire, L. I., N. Y. Σ A E. *Economics.* B Ω Σ; F."Y"C.; *Chronicle* 1; Soccer 3; Vice President Freshman Class.

NOELL, JANE CAROLYN, Durham, N. C. *Fine Arts.* Duke Players 2; Hoof and Horn 2, 3, 4; CHANTICLEER 3, 4; S."Y"C. 2; Dean's List.

NOELLE, CALVIN DICKSON, Park Ridge, Ill. Φ Δ Θ. *Chemistry.*

NOLTE, HENRY ROLSTON, Floral Park, L. I., N. Y. Σ A E. *Prelegal.* Bench and Bar 4; Hoof and Horn 3; M.G.C. 1; Band 1, 2; Choir 1; F.A.C. 3.

NOON, JOSEPH FRANCIS, Baltimore, Md.

NORRIS, FRANKLIN GRAY, Thomson, Ga. Φ K Ψ. *Zoology. Chronicle* 1; F.A.C. 2; Dean's List.

ODER, ROBERT JAMES, Kingsburg, Calif. *Economics.* M.G.C. 1, 2, 3, 4; Choir 1, 2, 3, 4.

ODOM, EDWARD NELSON, Richmond, Va. *Economics.* M.G.C. 3.

O'NEILL, DAVID HENRY, JR., Memphis, Tenn. Δ T Δ. *Electrical Engineering.* H M E; Engineers' Club; A.I.E.E.

ORANGE, LINWOOD E., Cavetown, Md. *General.*

OSTENDARP, GEORGE WILLIAM, Baltimore, Md. *Mech. Engineering.*

OUTLER, HELEN, Washington, D. C. K Δ. *English.* Hoof and Horn 1, 2, 3; COGS Committee.

PALMER, WILLIAM JACOB, JR., Durham, N. C. A T Ω. *Mech. Engineering.* H M E; B Ω Σ; Varsity "D" Club; Order of St. Pat.; President A T Ω 3; *Chronicle* 1; Pan-Hel. Council 3, 4; Engineers' Club; A.S.M.E.; Track 1, 2, 3, 4.

PARADIES, JANICE MANEE, Atlanta, Ga. A E Φ. *Sociology.* CHANTICLEER 1; Sociology Club 3, 4.

PEARCE, WILLIAM BEACHAM, Greenville, S. C. Σ N. *Mech. Engineering.* Engineers' Club; A.S.M.E.; *Chronicle* 1.

CLASS OF 1947

Left to right:

PEARSE, MARY BARBARA, Raleigh, N. C. Δ Γ. *English.* X Δ Φ, Treasurer 4; Social Standards Committee 4; CHANTICLEER 1, 2, 3, 4, Photographic Ed. 3; Asst. Editor 4; *Chronicle* 1; S."Y"C.; J."Y"C., Treasurer; Pan-Hel. Council 4; Duke Players 2, 3; Dean's List.

PEARSON, BARBARA SCHOCK, Arlington, Va. Δ Δ Δ. *English.* Duke Players 1, 2, 3, 4; W.G.C. 2, 3, 4; Dean's List.

PEGUES, FRANKLIN JOHNSON, Cheraw, S. C. *History.* M.G.C. 3; Anchor and Eagle Club; Dean's List.

PENNINGTON, DONALD BOND, York, Pa. *Mech. Engineering.* Δ E Σ; Order of St. Patrick; Engineers' Club.

PENSKE, HERBERT WILLIS, Cheverly, Md. *Electrical Engineering.* Π M E; M.G.C. 4; Engineers' Club; A.I.E.E., Treasurer 4.

PETERSON, PEGGY, Rutherford, Tenn. *Political Science.* Φ K Δ; Handbook Staff 3, Bus. Mgr.; Alice M. Baldwin Scholarship; Marshal 3; Music Study Club 1, 2, 3; CHANTICLEER 1; W.S.G.A. 4; Ivy; F.A.C. 3; Dean's List.

PFEFFER, LOUIS ROLAND, St. Albans, L. I., N. Y. Δ T Δ. *Electrical Engineering.* Asst. Mgr. 1, 2; F.A.C. 4; Engineers' Club; A.I.E.E.

PICKARD, ANNIE SUE, Durham, N. C. *Business Adm.*

PIERSON, GWEN, Atlanta, Ga. *Sociology.* W.G.C. 1; Transfer Advisory Council 4.

PIERSON, MARION EARL, Atlanta, Ga. A Δ Π. *English. Chronicle* 3; Dean's List.

PITTS, MORRIS WOODARD, Cleveland Heights, Ohio. Δ T Δ. *Pre-legal.* Duke Players 1; Band 1, 2, 4; Symphony Orchestra 1, 2; Dean's List.

PLESSNER, FREDERICK, Great Neck, L. I., N. Y. Φ Δ Θ. *Business Adm.* Cheer Leader 1, 2, 3; Dean's List.

POPE, WARREN H., Bordentown, N. J. Π K Φ. *Business Adm.* Student Senate 4; Basketball Mgr. 2, 3, 4; Basketball Asst. Mgr. 1; Pan-Hel. Council 3; F.A.C. 3; Varsity "D" Club.

POPE, WILL COOPER, Dunn, N. C. *Social Science.* Transfer from St. Mary's Jr. College; Music Study Club 3, 4; W.G.C. 3, 4.

POST, WARREN GEORGE, Clarksburg, W. Va. Φ Δ Θ. *Business Adm.* K K Ψ; Track Mgr. 1; YMCA Cabinet 2; S."Y"C. 2; Band 1, 2.

POTEAT, THOMAS LAWTON, Washington, D. C. Π K A. *English.* Pan-Hel. Council 3.

PRATT, EDMUND TAYLOR, JR., Elkton, Md. Φ Δ Θ. *Electrical Engineering.* Π M E; Φ B K; B Ω Σ; Φ H Σ; Hoof and Horn 1, 2, 3, 4; Band 1, 2, 3; Symphony Orchestra 1, 2; F.A.C. 3, 4; Engineers' Club; A.I.E.E.; Dean's List.

PRIMM, W. ROGERS, Coral Gables, Fla. Σ A E. *Pre-legal.* B Ω Σ; *Chronicle* 1, 2, 3, Adv. Mgr. 3; Band 1, 2; Symphony Orchestra 1; Lacrosse; Dean's List.

SENIOR CLASS

Left to right:

PROCTOR, JAMES, Scarsdale, N. Y. Σ A E. *Economics.* CHANTICLEER, Bus. Mgr. 4; F.A.C.; *DukEngineer*; *Chronicle.*

PRYTHERCH, ROBERT HUGH, Ridgewood, N. J. Σ Φ E. *Business Adm.*

PUTMAN, WILLIAM MUNDEN, Miles, Tex. *Business Adm.* Dean's List.

QUENZER, HARRY M., JR., Westmont, N. J. *Business Adm.* S."Y"C.; Dean's List.

RAND, JULIAN A., Raleigh, N. C. K A. *Business Adm.* Dean's List.

RANKIN, WILLIAM CHARLES, Charlotte, N. C. Π K A. *Mech. Engineering.* A.S.M.E.; Golf Team 4; A.S.C.E.

RAPER, WILLIAM BURKETTE, Pikeville, N. C. *Pre-Ministerial.* K X; Dean's List.

RAUP, WILLIAM WAGNER, Arlington, Va. A T Ω. *General.* YMCA Cabinet 1, 2; F."Y"C., President; M.G.C. 1, 2, 3, 4; Choir 1, 2, 3, 4; F.A.C. 2, 3, Vice President 3; W.S.A.B. 3.

READ, WILLIAM MARSDEN III, Maywood, N. J. Π K Φ. *Chemistry.*

RECIO, NORA ELISA, Guayama, Puerto Rico. A Φ. *French.* Duke Players 3, 4; Social Standards Committee 2; Pre-Med. Society 2, 3, 4; Hoof and Horn 3, 4; Tau Psi Omega 1, 2, 3, 4, President 4.

REAP, MARGARET ANNE, Albemarle, N. C. *Sociology.* Music Study Club 2, 3, 4; W.G.C. 1, 2, 3, 4; Choir 1, 2, 3, 4.

REGISTER, PHYLLIS ROLAND, Durham, N. C. Δ Γ. *Sociology.* Town Girls Club 3; Tr. W. C. U. N. C.

RENTZ, THOMAS EUGENE, Columbus, Ga. *Spanish.*

RICE, SAMUEL LAWRENCE, JR., Metamora, Ohio. Φ Δ Θ. *Economics.* Tr. Ohio Wesleyan University, La. Polytech. Inst.

RICHARDS, ELLA LOUISE, Philadelphia, Pa. *English.* F."Y"C.; S."Y"C.

RIDOUT, BETTY FLORA, Pelham Manor, N. Y. *Business Adm.* Σ Δ H; Ivy.

RIGSBEE, MRS. MARTHA ANN, Durham, N. C. *French.* J."Y"C.

RIMER, ALLENNE MARIE, Charlotte N. C. *General.* T Ψ Ω; Southern States Art League; Duke Players 3, 4.

CLASS OF 1947

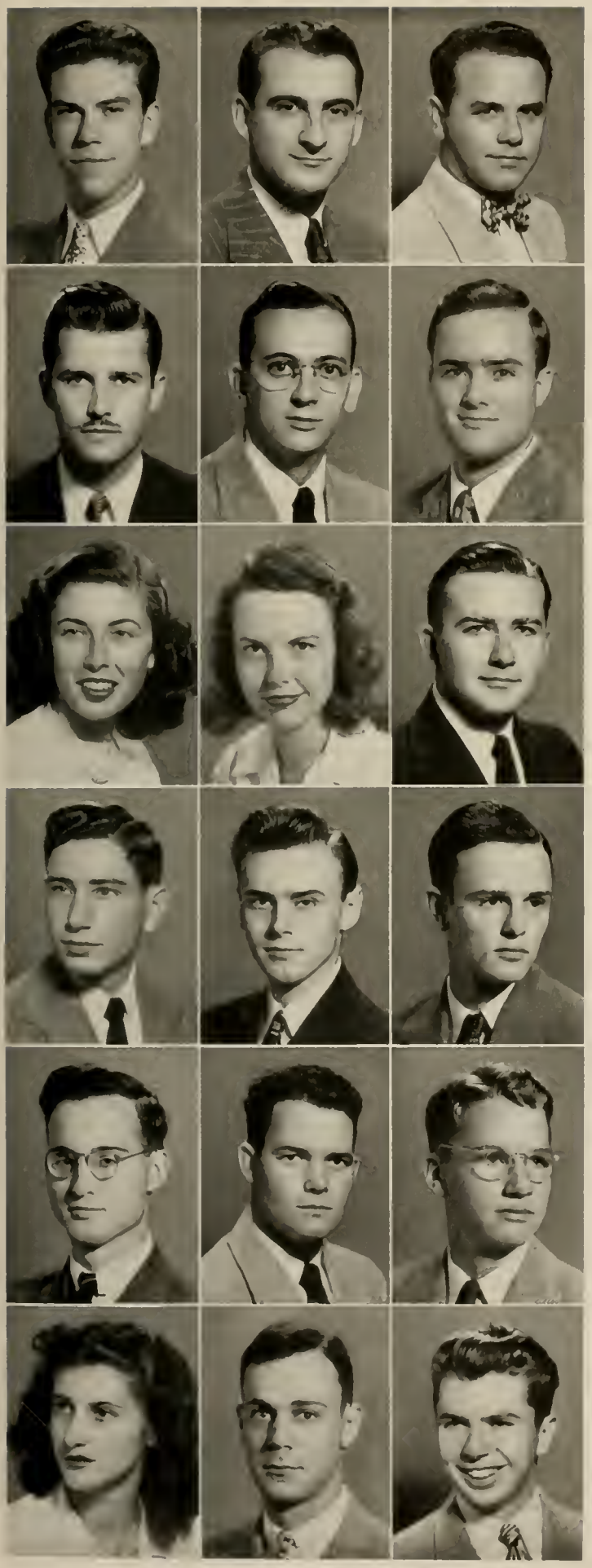

Left to right:

RIVERS, C. GUY, New Rochelle, N. Y. B Θ Π. *Engineering.* Π M E; Hoof and Horn 2; A.S.M.E.

ROACH, H. HERMAN, JR., Raleigh, N. C. Π K A. *Psychology.* K X; President B.S.U. 1; Commodore Club; YMCA Cabinet 2, 3, 4, Secretary 3, Vice President 4; F.A.C. 4; Swimming Team 3.

ROBERTSON, ALBERT, Miami, Fla. Σ X. *Business Adm.* Θ A Φ; Band 1, 2, 3, Drum Major 2; Symphony Orchestra 1, 2; Hoof and Horn 1, 2, 3, 4, President 3.

ROBINS, ROBERT LOUIS, Harrisburg, Pa. B Θ Π. *Business Adm.* Band 1; F.A.C. 2; Dean's List.

ROBINSON, A. PAUL, Laurel, Del. Σ N. *Business Adm.* K K Ψ; Band 1, 2; Dean's List.

ROBINSON, GROVER CLEVELAND, JR., Chattanooga, Tenn. *Mech. Engineering.* Engineers' Club; A.S.M.E.

ROCKEY, JEAN, New York, N. Y. Π B Φ. *Pre-legal.* Duke Players 2, 3, 4; W.A.A. Board 2, 3; Δ Φ P A; Hoof and Horn 2, 3, 4; W.G.C. 1, 2, 3, 4, President 4; Choir 1, 2, 3, 4.

RODWELL, MARGARET JEFFRESS, Warrenton, N. C. Π B Φ. *English.* W.G.C. 3, 4; Choir 3, 4; Transfer St. Mary's.

ROSE, RONALD SEYMOUR, Asheville, N. C. *Mech. Engineering.* Π M E; O Δ K; Δ E Σ; Φ B K; Φ H Σ; A.S.M.E.; Dean's List.

ROSENBERG, WALTER DANIEL, JR., Norfolk, Va. Z B T. *Mathematics.* Cross Country 2, 3; Track 3; Wrestling 3.

ROSS, DONALD MELVIN, Baltimore, Md. B Θ Π. *Mech. Engineering.* Π M E.

ROSSON, ROLAND BROADDUS, JR., Washington, D. C. *Pre-Ministerial.* K X; Choir 4.

ROTHEY, DONALD CALVIN, Elizabeth, Pa. Σ Φ E. *Civil Engineering.* Π M E; Band 1, 2, 3; Engineers' Club; A.S.M.E.

ROWAN, TIMOTHY EUGENE, Falls Church, Va. Φ Δ Θ. *English.* B Ω Σ; Asst. Mgr. Lacrosse; *Chronicle* 1, 2; *Duke 'n' Duchess* 1; F."Y"C.; F.A.C. 1, 2, 3, 4.

ROY, EUGENE HEGEZIPPE, JR., Norfolk, Va. Π K Φ. *Electrical Engineering.*

SACHS, BARBARA, New York, N. Y. A E Φ. *Sociology.* Θ A Φ; T Ψ Ω; Duke Players 1, 2, 3, 4; Dean's List.

SANGER, KENNETH EDWARD, New York, N. Y. *Electrical Engineering.* Σ Π Σ; A.I.E.E., Chairman 2; Dean's List.

SAPP, EARLE WALTER, Washington, D. C. *Physics.* Π M E; Swimming Team 2, 3, Mgr. 3; Commodore Club Secretary 3.

SENIOR CLASS

Left to right:

SATURDAY, HARRISON KENNETH, Durham, N. C. K A. *Electrical Engineering*. Swimming 1, 2, 3, 4, Captain 3; Track 2; Cross Country 2; A.I.E.E.

SAUM, MARY ELTON, Alexandria, Va. A Φ. *Economics*. F."Y"C.; S."Y"C.; Dean's List.

SAUNDERS, ROBERT NEAL, Medina, N. Y. Φ K Ψ. *Mech. Engineering*. Π T Σ; Pan-Hel. Council 4; F.A.C.; A.S.M.E.; Dean's List.

SAWYER, JOHN RICHARD, Weymouth, Mass. Σ X. *Business Adm.* F."Y"C.; Baseball 1; Lacrosse 3.

SAYRE, CLIFFORD LeROY, JR., Kenmore, N. Y. Σ X. *Mech. Engineering*. Π T Σ; A.S.M.E.; Engineers' Club; Rifle Team.

SCATES, J. MACK, Fulton, Ky. *Business Adm.*

SCHENCK, DAVID, Greensboro, N. C. Σ A E. *Mech. Engineering*. Π M E; Φ H Σ; Engineers' Club; A.S.M.E.; *Chronicle* 2, 3; Track 2, 3.

SCHIMEL, JEANNE, Jersey City, N. J. A E Φ. *Chemistry*. Π M E; Φ B K; Δ Φ A; Ivy; Duke Players 2, 3, 4; *Duke 'n' Duchess* 2, 3; F."Y"C.; S."Y"C.; Dean's List.

SCHMIDT, EVELYN, Plainfield, N. J. A E Φ. *Chemistry-Pre-Med.* Π M E; Φ B K; Music Study Club 3, 4; Pre-Med. Society 2, 3, 4; Ivy.

SCHMIDT, RICHARD SHELDON, Hinsdale, Ill. Φ Δ Θ. *Economics*.

SCHNEIDER, WALTER HORST, Durham, N. C. *Mech. Engineering*. Π T Σ; Engineers' Club; A.S.M.E.

SCHNELL, CHARLES NORMAN, Cranbury, N. J. Σ A E. *English*. Hoof and Horn 2, 3, 4; F.A.C. 2, 3.

SCHRIVER, ROY A., Berwyn, Ill. *Accounting*.

SCHWARTZ, MICHAEL LAWRENCE, Brooklyn, N. Y. Z B T. *Pre-Med.*

SCHWARZ, LAURA ANNE, Webster Groves, Mo. K A Θ. *Sociology*. Φ B K; Φ K Δ; Hoof and Horn 3; Social Standards Committee 3, President 4; CHANTICLEER 3; W.S.G.A. 4; Ivy; Sandals, Secretary; W.G.C. 1, 2, 3; Choir 1, 2, 3, 4; President Freshman Class; Dean's List.

SCOTT, JAMES ALLEN, Polkville, N. C. K A. *Pre-legal*.

SCOTT, ROBERT LORNE, Erie, Pa. Φ K Σ. *History*. Swimming 2, 4.

SCOTT, WALTER THOMAS, Vermillion, S. D. Δ T Δ. *Business Adm.* Pan-Hel. Council 3; F.A.C. 4; Track.

CLASS OF 1947

Left to right:

SEARS, ANN L., Harrisville, Mich. K K Γ. *Spanish.* Θ A Φ; Duke Players 1, 2, 3, 4; W.S.G.A. 4; F.A.C. 3.

SEIFERT, BARBARA LUCILLE, New York, N. Y. *Psychology.* Φ M E; Θ A Φ; Duke Players 2, 3, 4; Music Study Club 3, 4; W.G.C. 2, 3, 4; COGS Committee 2, 3; Transfer Adviser 3; Dean's List.

SELFRIDGE, JAMES HEATH, Poughkeepsie, N. Y. *General.*

SEWARD, JOHN EVANS, Newport News, Va. Σ X. *Business Adm.* O Δ K; Tombs 2, 3; Varsity Club 4; M.S.G.A. 4, President 4; F.A.C. 3; Baseball 1; Basketball 1, 2, 3, 4, Co-captain 4; President Junior Class.

SEWARD, MATILDA PATY, Elizabethton, Tenn. Z T A. *English.* Social Standards Committee 4; Nereidian Club 1, 2, 3, 4; Modern Dance Club 1, 2, 3, 4.

SHANLEY, D. ELIZABETH, Kirkwood, Mo. K A Θ. *Sociology.* Φ K Δ; X Δ Φ; Pub. Board 3, 4; Hoof and Horn 3; CHANTICLEER 2, 3, 4, Co-ed Editor 3, Editor 4; S."Y"C.; COGS 3; Transfer U. of Iowa.

SHANNON, CHARLES MELVIN, JR., Mt. Jackson, Va. B Θ Π. *Philosophy.*

SHAPIRO, OSCAR WILLIAM, Newark, N. J. *Pre-Med.* Pre-Med. Society 1, 2, 3, 4; F.A.C. 2; Dean's List.

SHARKEY, FREDERICK ALBERT, III., Rio Grande, N. J. Π K Φ. *Civil Engineering.* A.S.C.E.

SHEHEE, AYLES BERRY, JR., Chattanooga, Tenn. Σ X. *Electrical Engineering.* B Ω Σ; Manager Track 3; Varsity "D" Club 1; CHANTICLEER 2; Pan-Hel. Council 1; F.A.C. 2; Engineers' Club; A.I.E.E.

SHELDON, ROBERT LEONARD, Keansburg, N. J. A T Ω. *Pre-law.* Varsity Baseball 2.

SHOUSE, BETTY DAVIS, Umatilla, Fla. Δ Δ Δ. *Economics.* Transfer.

SHULER, TOM C., New Philadelphia, Ohio. Σ N. *Mech. Engineering.* A.S.M.E.

SHUMWAY, KEITH CHARLES, Oklahoma City Okla. *General B.S.* K X; President Baptist Student Union; M.G.C. 3, 4.

SIEBENHELLER, WILLIAM ARVID, Staten Island, N. Y. B.Θ Π. *Economics.*

SILLIMAN, PATRICIA B., Lexington, N. C. K Δ. *English.* T Ψ Ω; Dean's List.

SIMMONS, CHARLES BRUCE, Spindale, N. C. *General Mathematics.*

SIMON, GEORGE S., Mt. Pleasant, Pa. *Business Adm.* Band 1, 2.

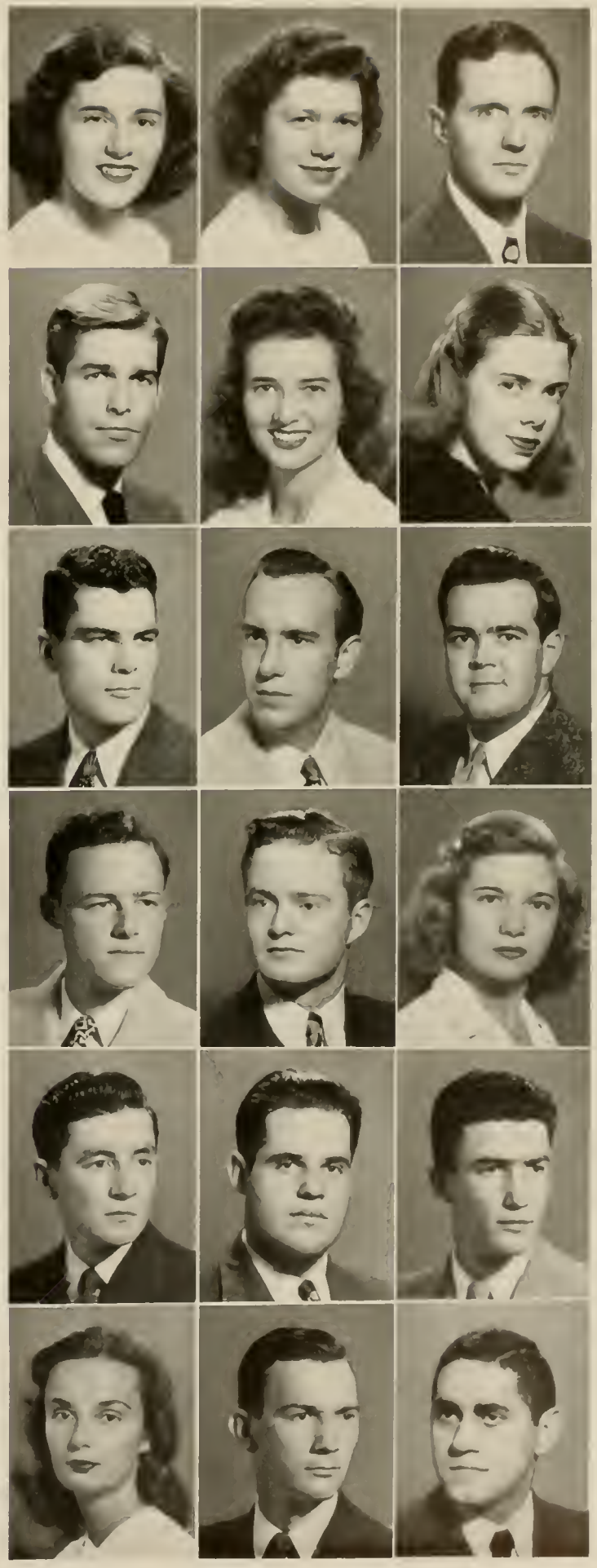

SENIOR CLASS

Left to right:

SIMPSON, RALPH GLENN, JR., Winston-Salem, N. C. *Mech. Engineering.* Π M E; Engineers Club; A.S.M.E.

SKINNER, WILLIAM WALLACE, W.Hartford, Conn. Σ N. *Mech. Engineering.* Π M E, Student Senate 3; Engineers' Club; A.S.M.E.; Varsity Swimming 3.

SMITH, ARTHUR G., Binghamton, N. Y. *Pre-Med.* CHANTICLEER.

SMITH, EDWIN EUGENE, JR., Wollaston, Mass. Δ T Δ. *Pre-law.*

SMITH, ELIZABETH COPPRIDGE, Charlotte, N. C. A Δ Π. *English.* Hoof and Horn 1, 3, 4; CHANTICLEER 1.

SMITH, ESTELLE H., Philadelphia, Pa. A E Φ. *Primary Education.* Pan-Hel. Council 3, 4.

SMITH, GEORGE BRYAN, JR., Greenville, S. C. A X A. *Pre-Med.* Φ H Σ; Asst. Mgr. Baseball; YMCA 3; Pre-Med. Society 3.

SMITH, JOHN WATSON, JR., Pinehurst, N. C. *Business Adm.*

SMITH, JOSEPH, Charlotte, N. C. Φ K Ψ. *Business Adm.* Football.

SMITH, MARJORY, Alexandria, Va. *Sociology. Chronicle* 1; F."Y"C.; S."Y"C.

SMITH, MARY LOUISE, Winston-Salem, N. C. Φ M. *Political Science.* CHANTICLEER 1; *Chronicle* 2; S."Y"C.; Pan-Hel. Council 4; F. A. C. 3.

SMITH, NATHAN AMASA, Greensboro, N. C. Σ A E. *English.* Varsity Football.

SMITH, ROGER LLEWELLYN, Doylestown, Ohio. Tr. Washington Lee University. Φ K Σ. *Pre-Ministerial.* K X; M.G.C. 2 ; Choir 2.

SMITH, WILLIAM ADDISON, Atlanta, Ga. H K A. *Economics.*

SMITH, WILLIAM HENRY, JR., Mount Airy, N. C.

SMOOT, ANN WILSON, Seaford, Del. H B Φ. *Pre-Law.* X Δ Φ; T Ψ Ω; Pub. Board 4; Bench and Bar 3, 4; Cheer Leader 2, 3, 4; *Chronicle* 1, 2, 3, 4.

SNITGER, WILLIAM H. III, Beaver, Pa. Σ A E. *English. Archive* 2, 3, 4; *Duke 'n' Duchess* 2; M.G.C. 1.

SNYDER, RALPH WARNER, Durham, N. C. *General.*

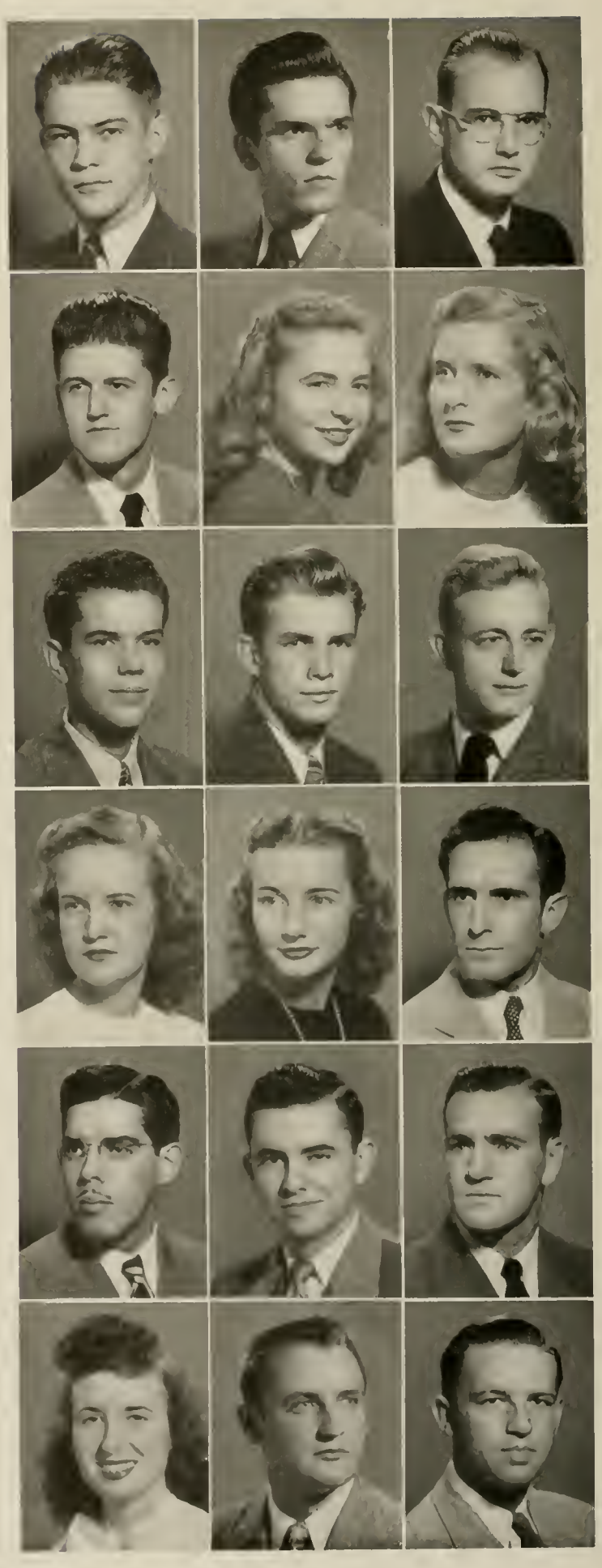

CLASS OF 1947

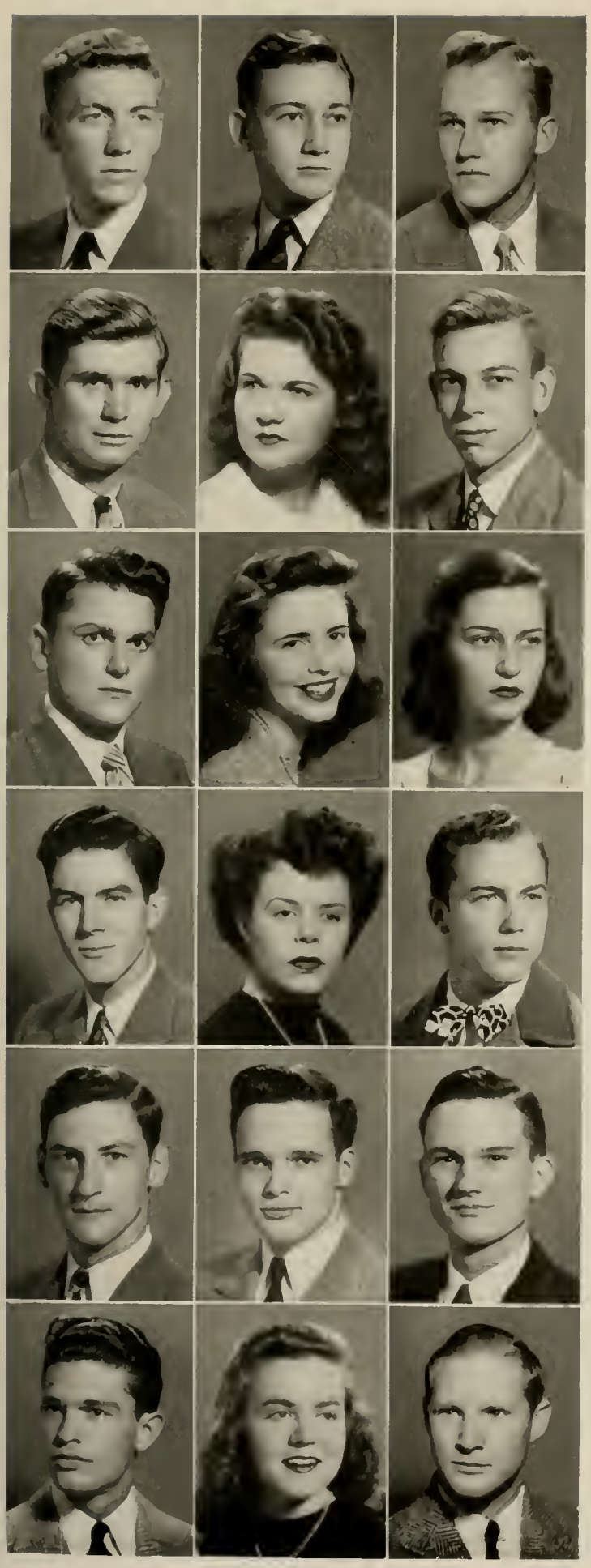

Left to right:

SOMERVILLE, JOHN HENRY, Cumberland, Md. A T Ω. *Pre-legal.* Bench and Bar 4; Hoof and Horn 2; Commodore Club 1, 2, 3; M.G.C. 1, 2; Choir 1, 2; F.A.C. 3.

SOWDON, ARTHUR W., JR., Tarrytown, N. Y. A X A. *Chemistry.*

SPEARS, MARSHALL TURNER, Durham, N. C. Φ Δ Θ. *Pre-legal.* Φ B K; Φ H Σ; B Ω Σ; *Chronicle* 1, 2, 3, 4; F.A.C. 2, 3; Baseball; Dean's List.

SPEAS, HERBERT LEE, JR., High Point, N. C. *Mech. Engineering.* Engineers' Club; A.S.M.E.; Football 1, 2; Dean's List.

SPICER, LEAH VIRGINIA, Henderson, W. Va. *Spanish.* Duke Players, Co-ed Bus. Mgr. 4; W.G.C. 4; Choir 4; Dean's List.

SPURGEON, CHARLES RANDOLPH, Uniontown, Pa. Φ K Ψ. *Pre-legal.* F.A.C. 4; *Chronicle* 1, 2.

STALETS, VERLYN BILLY, Pana, Ill. *Business Adm.*

STALLINGS, BETTY WAKEFIELD, Winchester, Ky. K K Γ. *General. Chronicle* 3, 4; W.G.C. 3, 4; F.A.C. 4; J."Y"C.

STAPLEFORD, ANNE WILSON, Durham, N. C. Δ Γ. *Sociology.* Duke Players 3; W.S.G.A. 3; F.A.C. 4; President Town Girls Club 3.

STAPP, MAURICE QUINTON, JR., Austin, Tex. A X A. *Civil Engineering.*

STATHERS, MARY JEANNETTE, Clarksburg, W. Va. K K Γ. *Economics.* CHANTICLEER 1, 2; *Duke 'n' Duchess;* Dean's List.

STEELE, ALBERT JOHNSTON, Pittsburgh, Pa. *Mech. Engineering.* H M E; Π T Σ; A.S.M.E.

STEPHENS, SAMUEL STATHAM, Gladys, Va. *Business Adm.*

STEPHENS, WINSTON BRYANT, JR., Bethesda, Md. *Civil Engineering.* Engineers' Club; A.S.C.E.

STEPHENSON, HAROLD PATTY, Reidsville, N. C. *Mech. Engineering.* H M E; Φ H Σ; Φ B K; M.G.C. 1, 2, 3; Symphony Orchestra 1, 2, 3; Choir 1, 2, 3, 4; Engineers' Club; A.S.M.E.

STEVENSON, F. L., LaFayette, Ga. Tr. University of Ga.; *Business Adm.*

STEWART, MARY NANCYE, Lancaster, S. C. *Pre-Law.* Bench and Bar 3, 4; W.G.C. 1, 2, 3, 4; Choir 1, 2, 3, 4.

STORM, WALTER KERR, Scarsdale, N. Y. Φ Θ Σ. *Economics.* Φ B K; Φ H Σ; M.G.C. 3, 4; Choir 4; Dean's List.

SENIOR CLASS

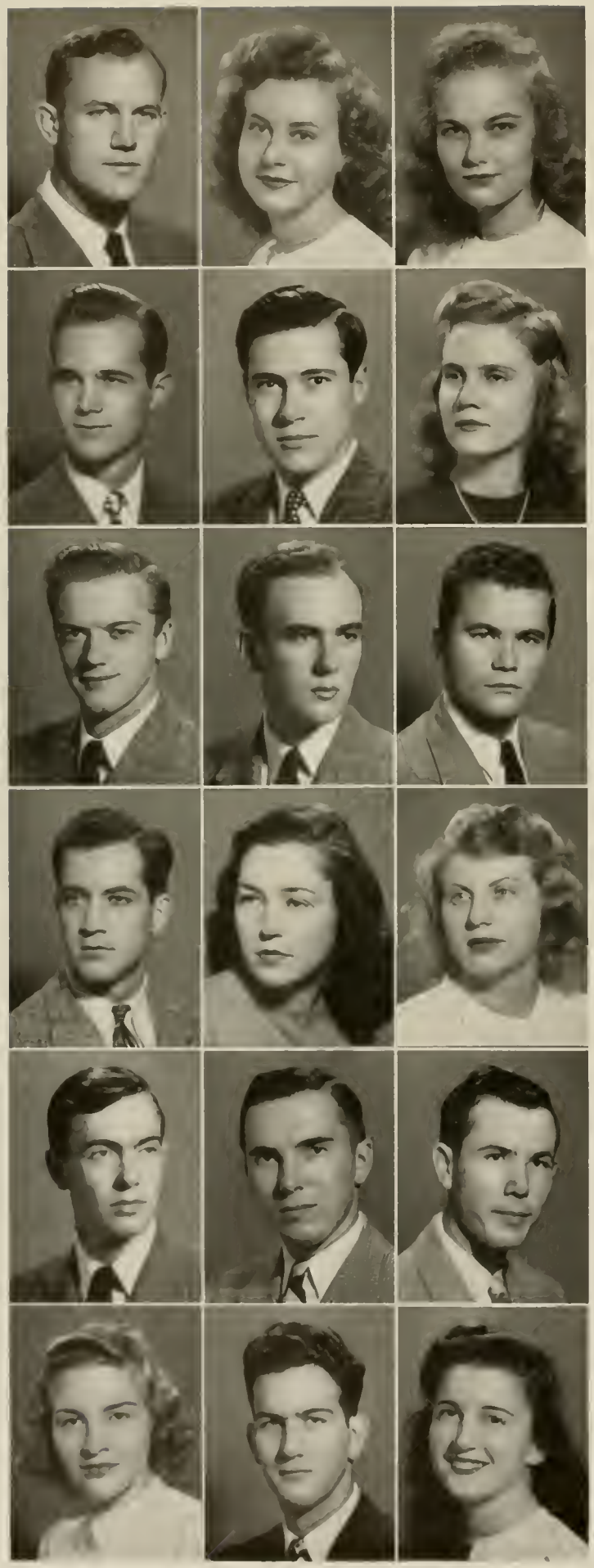

Left to right:

STOTT, GRADY B., Bailey, N. C. K A. *Pre-legal.* Baseball 1, 2, 3, 4.

STRANGE, JEAN MARIE, Richmond, Va. *French.* T Ψ Ω; Nereidian Club 1, 2, 3, 4; F.A.C. 3.

STUTTS, MARY ELIZABETH, Erwin, N. C. *Spanish.* Φ K Δ; *Chronicle* 1; W.S.G.A. 3; Ivy; Sandals; W.G.C. 1; Secretary Sophomore Class; President Senior Class; Dean's List.

SUDDARD, OLIVER VINCENT, Newark, Del. K Σ. *Pre-legal.* M.G.C. 3, 4; Choir 3, 4; F.A.C. 4; Dean's List.

SULZER, RICHARD LEE, South Norwalk, Conn. A X A. *Pre-legal.* T K A; Transfer U. of N. C.; CHANTICLEER 4; *Chronicle* 4.

SUNDERMAN, RUTH ELIZABETH, Arlington, Va. H B Φ. *German.* Hoof and Horn 3; *Archive* 2; S."Y"C.; W.G.C. 2, 3, 4; Choir 2, 3, 4; F.A.C. 4.

SUTTON, HARRY WAGNER, Baltimore, Md. A T Ω. *Mech. Engineering.* H M E; Captain Swimming; Engineers' Club; A.S.M.E.; Varsity Swimming and Lacrosse; Varsity "D" Club.

SUTTON, HOWARD MITCHELL, Roanoke, Va. H K Φ. *Economics.*

TALLMAN, ALFRED BRYANT, JR., Hamburg, N. Y. Φ Δ Θ. *General.* President YMCA; Vice President F.A.C.; Vice President Hoof and Horn.

TAYLOR, CHARLES LEWIS, Charleston, W. Va. H K A. *Civil Engineering.* H M E; Student Chapter A.S.C.E.; M.G.C. 2, 3; Engineers' Club.

TAYLOR, MARGARET GREEN, Roanoke Rapids, N. C. H B Φ. *Sociology.* Φ B K; T Ψ Ω; Δ Φ P A; Marshal 3; White Duchy; W.S.G.A. 3, 4, President 4; Sandals, Pres.; W.G.C. 1, 2; Choir 1, 2; F.A.C. 2; Nurse's Aid 2; T. A. C. Chairman 2; Dean's List 2, 3, 4.

TAYLOR, MARY JO, Shaker Heights, Ohio. Δ Δ Δ. *Chemistry.* Φ K Δ; Φ B K; H M E; Marshal 3; Student Coördinate Board, Chairman; Nurse's Aid; White Duchy; Nereidian 1, 2, 3, 4; W.S.G.A. 2, 3; Ivy; Sandals; F.A.C. 4; COGS; Dean's List.

TERRY, HOWARD CHESTER, Chicago, Ill. Σ A E. *Pre-legal.* Hoof and Horn 3; *Chronicle* 2, 3, 4; *Archive* 1, 2; F.A.C. 3; Dean's List.

THIEL, ROBERT B., Kearny, N. J. Σ N. *General.*

THOMAS, JAMES B., Plymouth, N. C. *Business Adm.*

THOMPSON, CHARLOTTE EVELYN, Charlotte, N. C. *English.* Westminster Fellowship Council 2, 3, 4, Secretary; Pre-Med. Society 2, 3, 4, Secretary; Church Board 4; Student Religion Council 4.

THOMPSON, LEONARD HOWARD, Trenton, N. J. H K A. *Electrical Engineering.* Engineers' Club; A.I.E.E.; Varsity Swimming.

THORNE, VIRGINIA LEE, Roanoke Rapids, N. C. K Δ. *Botany.* Δ Φ P A; Pan-Hel. Council 2, 3; W.G.C. 1; Modern Dance Club 1, 2, 3, Treasurer 3.

CLASS OF 1947

Left to right:

THRONE, MARGARET ELIZABETH, York, Pa. Φ M. *English.* X Δ Φ; Θ Δ Φ; Duke Players 2, 3, 4; Hoof and Horn 4; *Archive* 3, 4; Pan-Hel. Council 3; W.G.C. 2, 3; Dean's List.

THROWER, TROY H., Ridgeville, S. C. *Pre-Med.* Pegram Chemistry Club 4; Pre-Med. Society 3, 4; F. A. C. 3, 4.

THROWER, WENDELL BURTON, Ridgeville, S. C. *Pre-Med.* Pegram Chemistry Club 4; Pre-Med. Society 4; F.A.C. 2; Dean's List.

TIPPETT, LUCIUS HOLMES, JR., Havana, Cuba. B Θ Π. *Economics.*

TOMS, MARY ELIZABETH, Wilmington, N. C. Π B Φ. *Sociology.* Transfer Randolph-Macon Woman's College. Music Study Club 2; Nereidian Club 2, 3, 4; Hoof and Horn Club 2; Pan-Hel. Council 3, 4, Secretary 3; W.G.C. 2, 3; F.A.C. 3; Dean's List.

TOPE, ROBERT ELLWOOD, New Philadelphia, Ohio. Σ N. *Economics.* CHANTICLEER 1; F."Y"C.; F.A.C.; Freshman Basketball.

TORBETT, ADAH ELIZABETH, Huntington, W. Va. A Φ. *Sociology.* Φ K Δ; Pan-Hel. Council 3, 4, President 4; *Chronicle* 1, 2; W.G.C. 1, 2, 3, 4; Choir 1, 2, 3, 4; F.A.C. 3.

TRASK, ELIZABETH MORTON, Staunton, Va. K A Θ. *Sociology.* *Chronicle* 1, 2; *Duke 'n' Duchess* 4; S."Y"C.; W.G.C. 2; F.A.C. 3; Marshal; Secretary Junior Class; Dean's List.

TROVATO, RAYMOND ROBERT, Durham, N. C. Σ X. *Economics.*

TROXELL, BETTY JANE, Canton, Ohio. Z T A. *Spanish.* Music Study Club 2, 3, 4; Hoof and Horn 2, 3, 4; YWCA 1, 2, 3, 4; J."Y"C.; CHANTICLEER 1, 2, 3, 4, Co-ed Bus. Mgr. 4; S."Y"C.; Modern Dance Club 2, 3, 4.

TUCKER, CHARLOTTE CLEMENTS, Durham, N. C. Π B Φ. *Spanish.* CHANTICLEER 3, 4.

TUMLINSON, WILLIAM BLACKWELL, West Point, Miss. B Θ Π. *Geology.*

TURNER, KENNETH MATEN, Durham, N. C. Σ X. *General.* Varsity Basketball 1, 2, 4.

UPSHUR, FLORENCE HOLLAND, Eastville, Va. K Δ. *Sociology.* Social Standards Committee 3; Dean's List.

VALENTINE, CHARLES CARLETON, Brooklyn, N. Y. Σ X. *Business Adm.*

VALLOTTON, BILLY W., Valdosta, Ga. Π K Φ. *Pre-Med. Chronicle* 3; *Archive* 3; F.A.C. 3.

VAN TRINE, MARION THWING, Durham, N. C. K K Γ. *Spanish.* Social Standards Committee 3, 4; Nereidian Club 1, 2, 3, 4; CHANTICLEER 1, 2, 3.

VAUGHAN, JOHN WILLIS, Newport News, Va. Π K A. *Electrical Engineering.* Order of St. Patrick; Engineers' Club; A.I.E.E.

SENIOR CLASS

Left to right:

VILLANUEVA, CHARLES EDWARD, Orange, N. J. Π K Φ. *Pre-legal.* Π M E; Bench and Bar 4; M.S.G.A. 2; F."Y"C.; Pan-Hel. Council 2; F.A.C. 2, 3, 4; Varsity Basketball 2.

VINING, RALPH EDWARD, JR., Baltimore, Md. Δ T Δ. *Mech. Engineering.* Π M E; Π T Σ; Φ B K; Φ H Σ; A.S.M.E.

WAGGONER, MARTHA ELIZABETH, Misenheimer, N. C. K Δ. *Mathematics.* Π M E; W.G.C. 3.

WAGNER, CHARLOTTE ARLENE, York, Pa. Φ M. *Chemistry.* Pegram Chemistry Club.

WALKER, BETTE LOUISE, Flint, Mich. K K Γ. *Pre-legal.* Bench and Bar 3; CHANTICLEER 3; *Duke 'n' Duchess* 2; S."Y"C.; Dean's List.

WALKER, DREAMA BOTTOMS, Pittsburgh, Pa. Δ Δ Δ. *French.* T Ψ Ω; YWCA 3; S."Y"C.; Dean's List.

WALKER, FREDERICK LAYMAN, Washington, D. C. Σ X. *Economics.* O Δ K; Tennis, Mgr. 3, 4; CHANTICLEER 3; M.S.G.A. 3, 4; Pan-Hel. Council 3, 4; F.A.C. 3.

WALKER, GORDON REXAL, Spindale, N. C. *Mech. Engineering.*

WALSH, WILLIAM MADISON, JR., Albany, N. Y. Σ A E. *Business Adm.* Pre-Med. Society 1, 2; Hoof and Horn 2; *Archive* 1; F."Y"C.; F.A.C. 4; Lacrosse 3.

WALTERS, MARY ELIZABETH, Miami Beach, Fla. K Δ. *Spanish.* Σ Δ Π; Φ B K; Φ K Δ; Δ Φ P A; W.A.A. Board 3, 4; White Duchy; W.S.G.A. 4; Ivy; Sandals; F.A.C. 3; Dean's List.

WAMBACH, RICHARD F., Georgetown, Minn. Π K A. *Economics.*

WATKINS, W. TOMMY, Johnson City Tenn. A T Ω. *Business Adm.*

WATSON, ARTHUR CHARLES, JR., Houston, Tex. *Pre-Med.* Dean's List.

WATSON, BECKY, Lakeland, Fla. A Φ. *Psychology.*

WATSON, H. LANGILL, New Bern, N. C. *History.* K X; Student Religious Council, Chairman; Church Board; YMCA 3, 4, Chaplain; Dean's List.

WATSON, WILLIAM WOOD, Eastham, Mass. Π K Φ. *Economics.*

WEEKS, JOSEPH RICHARD, Clarksdale, Miss. K A. *General.* B Ω Σ; *Chronicle* 2; Track 1.

WEIL, KENNETH LOUIS, New York, N. Y. Z B T. *Business Adm.* Hoof and Horn 1; *Archive* 1, 2, 3; F.A.C. 3.

CLASS OF 1947

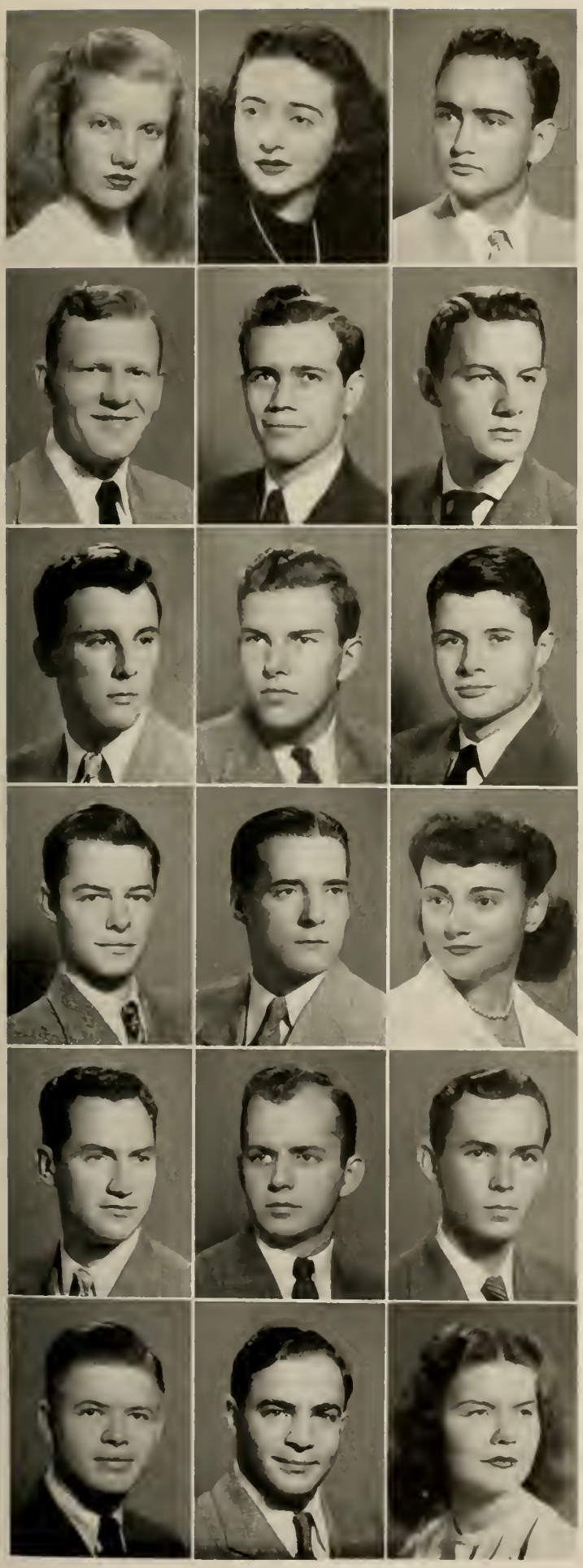

Left to right:

WEHLAND, PATRICIA RUTH, Coral Gables, Fla. K Δ. *Sociology.* Δ Φ P A; W.A.A. Board 4; Social Standards Committee 3; Nereidian Club 3, 4; Hoof and Horn 2; Student Forum Committee 4; F.A.C. 4.

WEINTRAUB, RONDA JOYCE, New York, N. Y. *Psychology.* Social Standards Committee 1, 2; *Chronicle* 1.

WELLS, JOHN M., Hopeville, Ga. K A. *Pre-Ministerial.* K X; "Y" Cabinet 3; CHANTICLEER 2; F.A.C. 3.

WELSHANS, C. ROBERT, Wheeling, W. Va. Σ X. *Pre-legal.* M.S.G.A. 4; Bench and Bar 2, 3; Pan-Hel. Council 3; F.A.C. 2, 3.

WEST, EDWIN SCOTT, Windom, Tex. Π K A. *Economics.* Fleet Club 2, 3, 4; Duke Players 2, 3, 4.

WEST, ROBERT HOLT, Charlotte, N. C. Transfer U. S. Military Academy. *Pre-legal.* Anchor and Eagle Club; Duke Players 3, 4; Bench and Bar 3, 4; Hoof and Horn 3, 4; CHANTICLEER 4; *Chronicle* 3; M.G.C. 2, 3, 4; Choir 2, 3, 4.

WETTSTIEN, WILLIAM CHARLES, Scarsdale, N. Y. B Θ Π. *Economics.* Δ Φ A.

WHEELER, ARTHUR EDWIN, Philadelphia, Pa. Π K A. *Mech. Engineering.* Π M E; Π T Σ; *DukEngineer*, Editor; Order of St. Patrick; Student Religious Council; Church Board; F.A.C. 4; Engineers' Club; A.S.M.E.; Dean's List.

WHEELER, JOHN, Ridgewood, N. J. Σ A E. *Economics.*

WHEELER, JOSEPH ORBY, Toronto, Ontario, Canada. A T Ω. *Pre-Med.*

WHITE, CLAYTON ALDEN, Orleans, Mass. *Business Adm.*

WHITNEY, MARJORIE R., Washington, D. C. *Sociology.* Duke Players 4; S."Y"C.; J."Y"C.; Dean's List.

WHITTINGTON, ARTHUR DONNELL, JR., Durham, N. C. *Business Adm.*

WIGGINS, FORD CARROLL, Lawrenceville, N. J. Π K A. *Business Adm. Chronicle* 4; M.S.G.A. 4; Pan-Hel. Council 3; Band 1, 2; F.A.C. 2.

WIGHT, FRED CARY, Sanford, Fla. A X A. *Business Adm.* Pan-Hel. Council 3, 4; NROTC Pistol Team, Capt. 3, 4.

WILDER, JESSE HOLLAND, Delight, Ark. *Mech. Engineering.*

WILE, PETER EDWIN, New York, N. Y. Φ K Ψ. *English.* Hoof and Horn 3, 4; *Archive* 4; *Duke 'n' Duchess* 4; F."Y"C.; F.A.C. 2.

WILES, MYRTLE EDITH, Burlington, N. C. *General.*

SENIOR CLASS

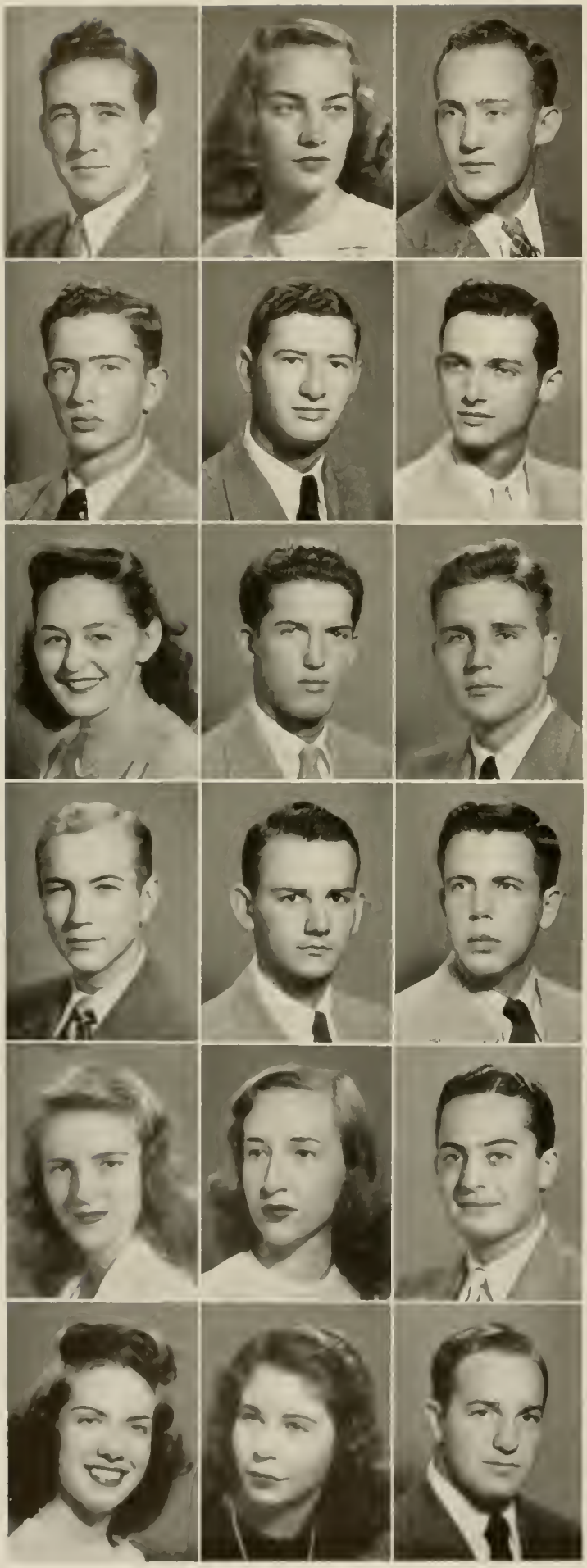

Left to right:

WILKIE, ARTHUR RICHARD, JR., Manchester, Conn. Σ A E. *Pre-legal.* YMCA Cabinet 1; *Chronicle* 1; F.A.C. 2; Soccer 3; NROTC.

WILKINSON, PEGGY, Roanoke, Va. K A Θ. *General.* White Duchy; Hoof and Horn 3; *Archive* 2; W.S.G.A. 2, 4; F."Y"C.; Sandals; Pan-Hel. Council 3; F.A.C. 3, 4.

WILLIAMS, EDGAR DONALD, JR., Durham, N. C. *Mech. Engineering.* Π M E; Δ E Σ; 9019; Φ H Σ; Π T Σ; A.S.M.E.; E.S.G.A.

WILLIAMS, HAROLD LEE, Greenville, N. C. Λ X A. *Pre-Med.* Pre-Med. Society 3; Dean's List.

WILLIAMS, LOUIS HOWARD, Greenville, N. C. Λ X A. *Pre-Med.* Pre-Med. Society 3; Dean's List.

WILLIS, JOSEPH WILLIAM, Ft. Lauderdale, Fla. Σ N. *Electrical Engineering.* Pan-Hel. Council 3; F.A.C. 2; A.I.E.E.

WILLOUGHBY, MARION ROSE, Jackson, Miss. Π B Φ. *English.* X Δ Φ; Hoof and Horn 2, 3; *Chronicle* 1, 2, 3; W.G.C. 4; F.A.C. 4; COGS.

WILSON, ALEXANDER C. R., Baltimore, Md. B Θ Π. *Electrical Engineering.* Π M E; Δ E Σ; Engineers' Club; A.I.E.E.; Lacrosse 3.

WILSON, NORWOOD WILLIAMS, Hopewell, Va. *Economics.*

WILSON, ROBERT HAYES, Highway Highlands, Calif. *Business Adm.*

WIMBROW, CHARLES S., Bridgeville, Del. Σ X. *History.*

WINDHAM, THERON JOHNSON, Columbus, Ga. Δ T Δ. *Zoology.* Pegram Chemistry Society; Pre-Med. Society 3, 4; F."Y"C.; F.A.C. 3, 4.

WINELAND, MARY ALICE, Dayton, Ohio. K A Θ. *Zoology.* Duke Players 2, 3, 4; *Archive* 3; W.S.G.A. 4; F."Y"C., Vice President; S."Y"C.; F.A.C. 3; Dean's List.

WINTER, MARY ELIZABETH, LaFayette, Ind. *Political Science.* Duke Players 2, 3, 4; CHANTICLEER 1; Dean's List.

WINTNER, STUART ARMIN, Shaker Heights, Ohio. Z B T. *Accounting.* Θ A Φ; Duke Players 1, 2, 3; Hoof and Horn 1, 2.

WISEMAN, ALICE MARGARET, Avondale, N. C. A Δ Π. *Education.* W.G.C. 1, 2, 3, 4; Choir 1, 2, 3, 4.

WOLF, WINIFRED COX, Elizabethton, Tenn. Z T A. *Zoology.* Music Study Club 4.

WOLFE, JOSEPH GARLAND, Greensboro, N. C. Π K A. *General.* Men's Athletic Council 4; Football 1, 2, 4.

CLASS OF 1947

Left to right:

WOLFF, THOMAS CONRAD, JR., Baltimore, Md. Π K A. *General.* T K A; Θ A Φ; Hoof and Horn 2, 4; *Duke 'n' Duchess* 1; F."Y"C.; M.G.C. 1, 2, 3. Bus. Mgr. 3; Band 3; Choir 1, 2, 3, 4; F.A.C. 3; YMCA Cabinet 3; Pre-Med. Society 1; Dean's List.

WOMBLE, AETNA KATHERINE, Durham, N. C. A Φ. *Electrical Engineering.* Duke Players 1, 2; W.G.C. 1; Engineers' Club; A.I.E.E.

WORTHY, MARY ANN, Shaker Heights, Ohio. Φ M. *English.* Social Standards 3, 4; CHANTICLEER 2; *Chronicle* 2; S."Y"C.; Pan-Hel. Council 3; F.A.C. 3, 4; Marshal 4.

YARBOROUGH, F. GRAHAM, Raleigh, N. C. Σ A E. *Pre-Med. Chronicle* 1; Tennis 1.

YATES, MAXINE LOUISE, Pineville, N. C. Z T A. *Sociology.* Hoof and Horn 2, 3; S."Y"C.; COGS; J."Y"C.

YELVERTON, CALVIN ROBERT, JR., Fremont, N. C. Φ K Σ. *Pre-legal.*

YOUNG, LOREN DARLINGTON, Logan, W. Va. K A. *Pre-Ministerial.* K X; YMCA Cabinet 1, 2; M.G.C. 1; Choir 1; Varsity track 1; Varsity "D" Club.

YOUNG, WILLIAM CLARENCE, McCrory, Ark. Σ X. *Pre-Med.* Pre-Med. Society 1; CHANTICLEER 1; *Chronicle* 1; Dean's List.

ZEGA, LESTER W., Plainfield, N. J. Σ X. *Business Adm.*

ZENGEL, EDWARD A., Ridgefield, N. J. X Φ. *Business Adm.* Pan-Hel. Council 3; Dean's List.

THE JUNIOR CLASS

The junior year marks the end of freedom, for it is the last year free from the worry of Senior "C" averages, jobs, and entering into a new way of life. But it is also a year filled with anticipation and preparing for that all important Senior year.

Having conquered the traditional freshman's quandary and sophomore's slump, the Juniors started out to make a name for themselves. They filled their days with sponsoring drives, giving dances, advising the freshmen, and selecting leaders for the Senior year. An important event on East Campus was the arrival of the Senior jackets, which was accompanied with the feeling that at last they had become favored upperclassmen. Others worked hard on the last lap before becoming potential Phi Beta Kappa, Omicron Delta Kappa, White Duchy, and Phi Kappa Delta members. Scholastic majors were picked out and requirements for graduation worked into the schedule.

The year was filled with new experiences. The Juniors were fortunate to find they had two years of school free from a war-governed University. They remembered too well the war years of Navy restrictions, no cars, and no spring vacations. The girls delighted in the return of the three to one ratio, while boys and girls approved of the return of Dean's List, cars, trips to Pinehurst and Greensboro, Junior and Senior privileges, fraternity open houses, spring vacation, and big-name bands. And they looked forward to the next year with the hope that more rules would be changed, and the feeling between East and West would become closer and closer.

An important element in the class was the large number of returned veterans. More came back into this group than into any other. They brought the memory of prewar life here at Duke, profits of experience of the war years, and the hopes and plans for a better University life. They made their influence felt. The change that has overtaken the world has definitely been felt by the Juniors. They, too, feel a sense of responsibility as they watch their college days being numbered. Their Junior year is over, but the grand work accomplished gives promise of the greatest year yet to come.

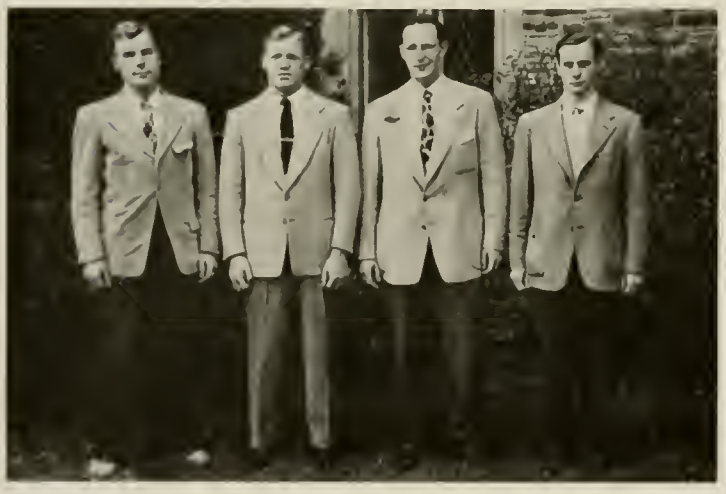

Left to right: Neighborgall, R., *Vice President*; Hartley, H., *President*; Simons, L., *Secretary*; Trawick, E., *Treasurer*.

Left to right: Culbreth, B. J., *Secretary*; Armistead, J., *Treasurer*; Tommasi, J., *President*; Boyer, N., *Vice President*.

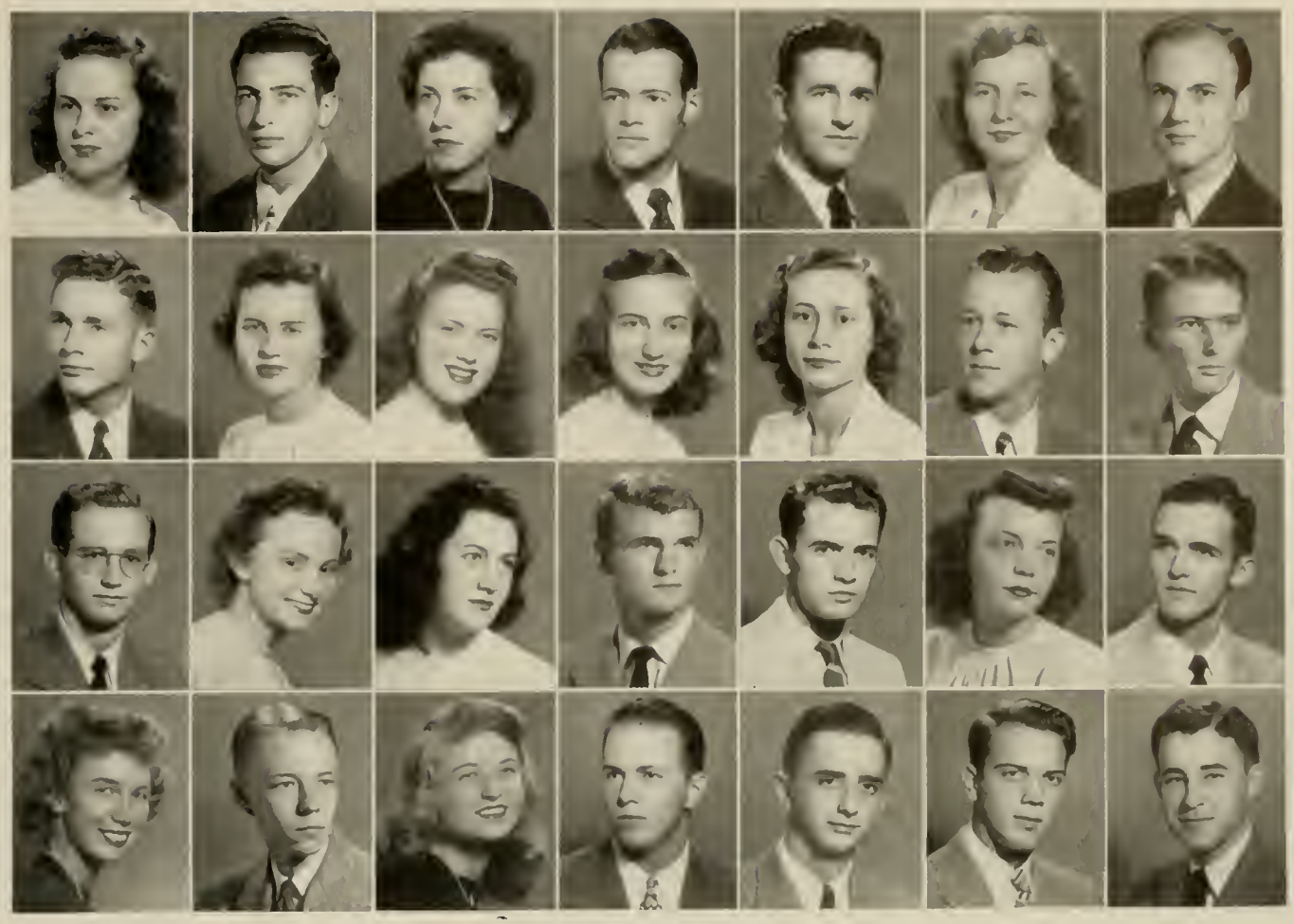

JUNIORS

First row, left to right:

ADAMS, SUSAN PARISH, Atlanta, Ga. Δ Γ; Duke Players 2, 3; Hoof and Horn 2; Ivy; Dean's List.

ADLER, SHELDON BERT, Brooklyn, N. Y. Z B T; Pre-Med. Society 2, 3; *Archive* 2; Track 1.

AIKEN, URSULA, Chevy Chase, Md. Music Study Club 2, 3, Rec. Sec. 3; W.G.C. 1, 3; Choir 3; Triple Trio.

ALEXANDER, ROY, Englewood, N. J.

ALLSOPP, GEORGE A., Newark, N. J. Σ A E; Tr. V.P.I.; A K Ψ; Bench and Bar 3.

AMSBARY, SUSAN, Asheville, N. C. Δ Φ P A; W.A.A. Board 3; Music Study Club 2, 3; *Duke 'n' Duchess* 2; W.G.C. 1, 2, 3; Choir 1, 2, 3.

ANDERSON, JOHN ROLAND, Plainfield, N. J. Φ K Ψ; M.G.C. 1, 2, 3; Choir 1, 2, 3.

Second row:

ANDERSON, LEONARD PORTER, JR., Richburg, S. C. Tr. Clemson; M.G.C. 3; Band 2; Choir 3.

ANDERSON, MARCIA, Toledo, Ohio. K A Θ; Chanticleer 1, 3; F.A.C. 2; COGS Committee; Dean's List.

ANGEVINE, JOAN ANDERSON, Rochester, N. Y. Duke Players 1, 2, 3; Chanticleer 3; *Chronicle* 1, 2; *Archive* 2, 3; Dean's List.

ARMISTEAD, JEAN, Roanoke, Va. A Δ H; Duke Players 1, 2, 3; *Chronicle* 1.

ARMSTRONG, CATHARINE MOSS, Hot Springs, Ark. Δ Γ; Duke Players 2, 3; *Duke 'n' Duchess* 3; F."Y"C.; S."Y"C.; Pan-Hel. Council 2, 3.

ARMSTRONG, ELIJAH DURHAM, JR., Beckley, W. Va. Σ X; Dean's List.

ARNEST, RICHARD TURBERVILLE, JR., Oldhams, Va.

Third row:

ASHBY, WILLIAM CLAY, Mount Airy, N. C.

ASHCRAFT, MARY LEE, Louisville, Ky. W.G.C. 1, 2, 3; Choir 1, 2, 3.

ASHLEY, ELIZABETH, Vanceboro, N. C. Φ M; Tr. G. C. *Chronicle* 3; *Archive* 2.

AUSTIN, EDWARD, Portsmouth, Va. K A; Football 1.

BAER, HARRY ROBERT, Youngstown, Ohio. A T Ω.

BAILEY, DOROTHY ANNE, Jacksonville, Fla. Δ Δ Δ; Duke Players 1; *Chronicle* 1; F.A.C. 3; Dean's List.

BAINBRIDGE, ALBERT WAYNE, Gainesville, Fla. Φ Δ Θ; Π M E; Engineers' Club; A.S.M.E.; Dean's List.

Fourth row:

BAIRD, ANN LOGAN, Roanoke, Va. K Δ.

BAIRD, WASSON, Des Moines, Iowa. Φ K Ψ; F.A.C. 3; Dean's List.

BALDWIN, IVY ELEANOR, Plainfield, N. J. Φ M; YWCA Cabinet 1; F."Y"C.

BALDWIN, JOHN RICHARD, Oak Park, Ill. Φ Δ Θ; B Ω Σ; *Chronicle* 1, 2, 3, Editor 2; F."Y"C.; F.A.C. 2; Freshman Class Treasurer.

BALDWIN, KENNETH RONE, Whiteville, N. C. Σ N; *Chronicle* 2, 3; *Duke 'n' Duchess* 3; Dean's List.

BALL, JAMES H., JR., Winston-Salem, N. C. K A.

BARADEL, ROBERT JOSEPH, Brooklyn, N. Y. K Σ; Pan-Hel. Council 3; F.A.C. 3; K Σ President

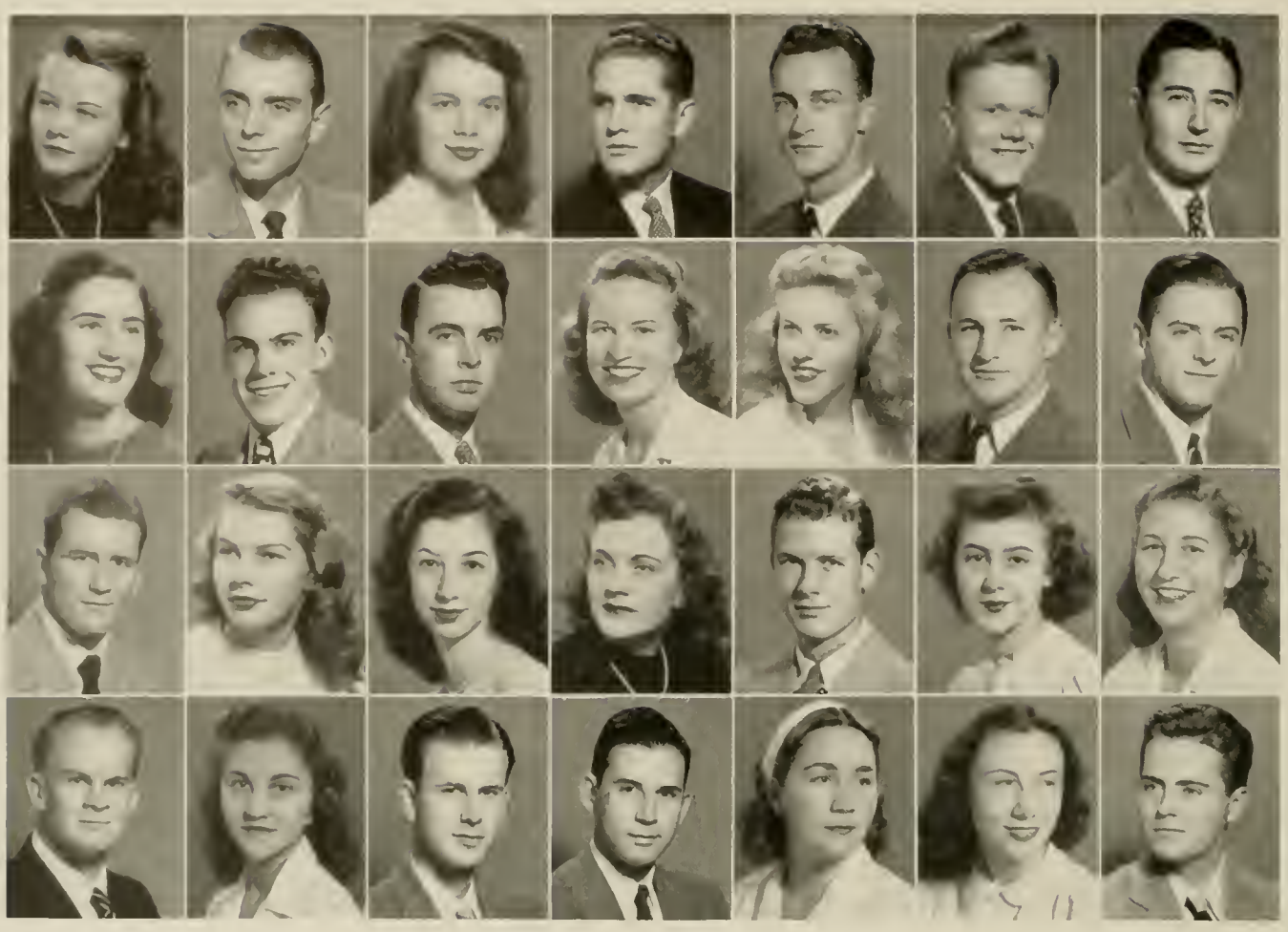

JUNIORS

First row, left to right:

BARKER, PATRICIA ANNE, Wilkinsburg, Pa. Φ M; Duke Players 1; W.G.C. 1, 2, 3; Choir 1, 2, 3.

BARNES, DAVID ARLIE, Rochester, Minn. Σ X.

BARNHART, JEAN WILSON, Oxford, N. C.

BARRETT, RICHARD L., Fairfield, Conn. Σ A E; Φ H Σ; B Ω Σ; Chanticleer 3; F.A.C. 2, 3; *Chronicle* 3; Dean's List.

BARRETT, WALTER EDWIN, Westfield, N. J. K Σ; Symphony Orchestra 1; F.A.C. 3; Track 1, 2.

BARRON, ARCHIE INGRAM, Manning, S. C. Tr. U.S.C.

BEADLE, MARVIN LAWRENCE, Pulaski, Tenn.

Second row:

BEANE, CAROLYN PHYLLIS, Royal Oak, Mich. K A Θ; Hoof and Horn 2, 3; Chanticleer 3.

BECHTEL, JOHN CHARLES, Collegeville, Pa. M.G.C. 2, 3; Choir 2, 3.

BEDELL, HAROLD EDWARD, Freeport, N. Y. Δ Σ Φ.

BELL, SALLY, Scarsdale, N. Y. H B Φ; W.S.G.A. 2; Sandals; Pan-Hel. Council 3.

BELLINGRATH, JEAN EUTING, Rabun Gap, Ga. Transfer.

BENNETT, WILLIAM CRANFORD, Greensboro, N. C. Tr. Guilford College; Choir 2, 3; Engineers' Club; A.I.E.E.; M.G.C. 2, 3.

BERKLEY, EUGENE BERTRAM, Kansas City, Mo.

Third row:

BETHUNE, E. P., Arlington, Va. K Σ; Varsity "D" Club, Secretary; YMCA Cabinet 1; Men's Athletic Council 2; Football 1, 3.

BIRD, FRANCES MARIE, Durham, N. C. Z T A; Chanticleer 1, 2, 3; S."Y"C.

BLACK, PATRICIA CAROLYN, Charleston, W. Va. Δ Δ Δ; Duke Players 2; *Chronicle* 1; Dean's List.

BLACKARD, EDITH WARREN, Bristol, Tenn. A Φ; Dean's List.

BLAKE, WILLIAM CAMPBELL, JR., Tampa, Fla. A T Ω.

BLISS, ANNE, Dothan, Ala. Φ M.

BLUHM, FRANCES, Greensboro, N. C. Δ Γ; H M Σ; Music Study Club 2, 3; Chanticleer 1; Ivy; Dean's List.

Fourth row:

BOCKNEWCH, CHARLES LAWRENCE, Knoxville, Pa.

BOLICK, RAENELLE, Conover, N. C. A Φ; Music Study Club 3; Chanticleer 3; Dean's List 2.

BOMAR, THOMAS CARLTON, Georgetown, S. C. Σ X.

BOONE, WILLIAM GARDNER, JR., Memphis, Tenn. Σ A E; Φ H Σ 1; Dean's List.

BORDEN, ANNA MILLER, Concord, Mass. K Δ; T Ψ Ω; Nereidian 3.

BOYD, EMILY EARLE, Durham, N. C. Z T A; Music Study Club 2, 3; Madrigal Chorus 1, 2, 3; W.S.G.A. 3; F."Y"C.; Sandals; Transfer Advisory Council 2, 3.

BOYLE, JOHN ROBERT, Bellerose, L. I., N. Y. Φ Δ Θ; H M E; F."Y"C.

First row, left to right:

BOYLES, PAUL WELDON, Gibsonville, N. C. Pre-Med. Society 1.

BRINK, JEAN D'ARLENE, Grosse Pointe, Mich. K A Θ; Social Standards Committee 3; Nereidian Club 3; Pan-Hel. Council 3.

BRITT, CLYDE LEE, Lumberton, N. C.

BROGAN, BETTY JEAN, Atlanta, Ga. Student Coordinate Board 3; Duke Players 1; Hoof and Horn 2, 3; Chanticleer 1; S."Y"C.; F.A.C. 3.

BROOKS, JACK MARTIN, Newport News, Va.

BROOKS, JOHN COFFEE, Perrine, Fla. Λ X A; *Chronicle* 1; F."Y"C.; Pan-Hel. Council 3; F.A.C. 3.

BROWN, ALLAN MAURICE, Chicago, Ill. Θ A Φ; Duke Players 1, 2, 3, Bus. Mgr. 2; Hoof and Horn 1, 2, 3.

Second row:

BROWN, MARY LOUISA, Asheville, N. C.

BRUCE, KATHERINE JANE, Palatka, Fla. Z T A; YWCA Cabinet 2, 3, Vice President 3; F."Y"C.; S."Y"C. President 2; Pan-Hel. Council 3, Secretary.

BRYAN, WILLIAM JENNINGS, Boston, Pa. Σ A E; Hoof and Horn 2; *Archive* 2; F.A.C. 1.

BRYSON, LILLIAN MARY, Durham, N. C.

BULLOCK, IULA JANE, Durham, N. C.

BUNN, AGNES SIDNEY, Spring Hope, N. C. Z T A; Tr. E. C. T. C.; S."Y"C.

BUNN, CAROLYN COOPER, Dayton, Ohio. Δ Δ Δ; YWCA Cabinet 2; W.S.G.A. 1, 3; Sandals; COGS Committee; Sophomore Class Secretary.

Third row:

BURCH, WALTER G., Moulton, Ala. NROTC; M.G.C. 1; Band 2.

BURKE, RICHARD A., Charlotte, N. C. Transfer N. C. State College.

BURKHALTER, ARCHIE HERMAN, Pasadena, Tex. Band 3; Symphony Orchestra 3.

CAHN, HELENE, Bishopville, S. C. A E Φ; Music Study Club 3; W.G.C. 3; Choir 3.

CALEO, LEON JOSEPH, Norfolk, Va. A T Ω.

CAMERON, ELIZABETH, Durham, N. C.

CAMMACK, ALLEN BERRIMAN, JR., Burlington, N. C. Π K Φ; "Y" Cabinet 1, 2; M.G.C. 1, 2; Choir 1, 2; F.A.C. 2; Freshman Secretary.

Fourth row:

CAMP, EMILY MOORSHEAD, Lansdown, Pa. Chanticleer 2, 3; S."Y"C.

CAMPBELL, CLAUDE WALDRUE, Durham, N. C. Π K A.

CANNON, JAMES EDMERSON, Jacksonville, Fla.

CARMAN, CAROLYN BEERS, Jamaica, N. Y. S."Y"C.

CARR, JAMES GILES, St. Petersburg, Fla. Band 1.

CARR, ROBERT WOODWORTH, Tulsa, Okla. M.G.C. 3; Choir 3.

CARRERA, CARL HENRY, Tampa, Fla. Φ K Σ.

JUNIORS

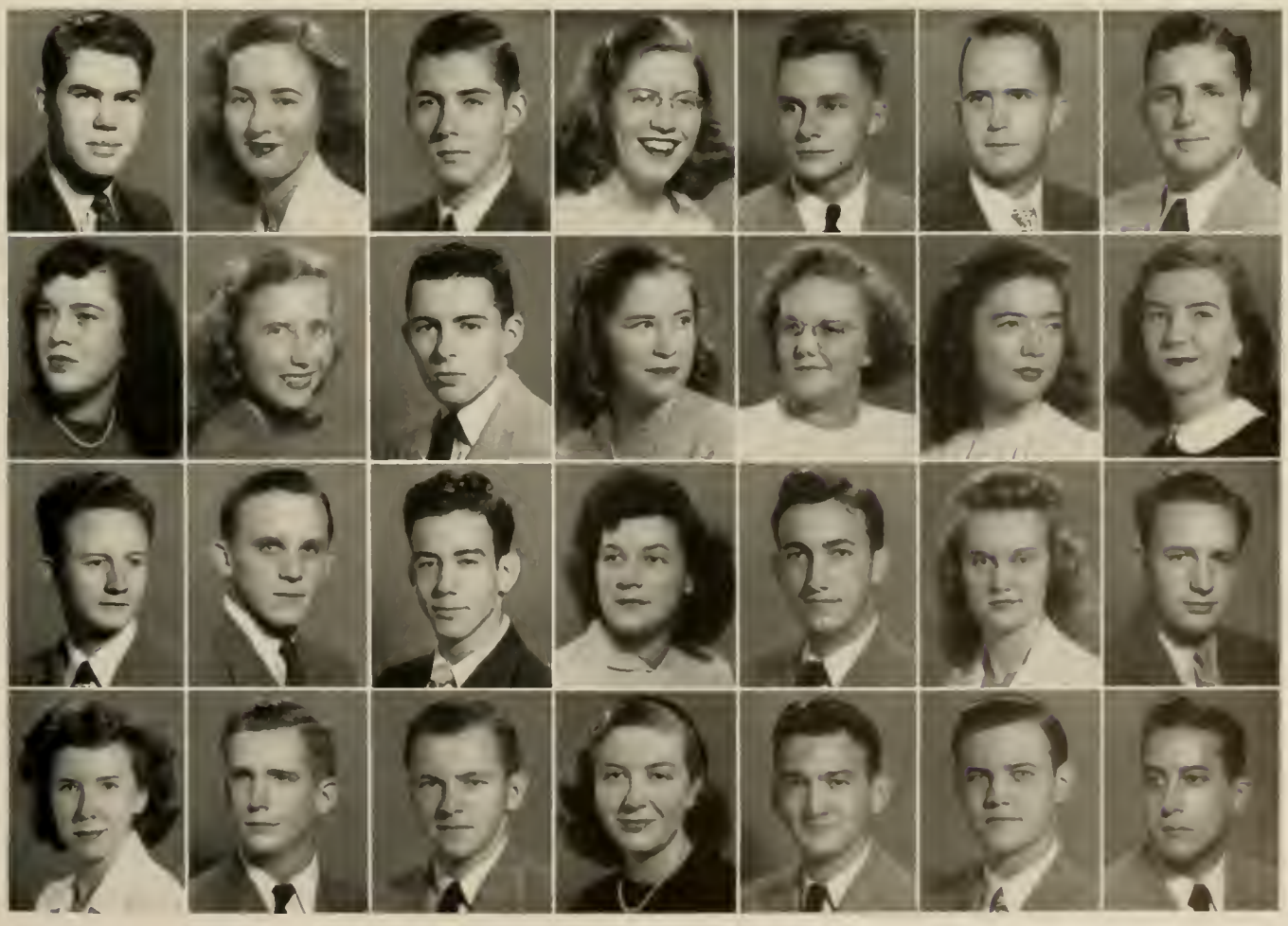

First row, left to right:

CARTER, HAL DUNSON, Coral Gables, Fla. Σ X; Π M E; A.I.E.E.; Basketball.

CARTER, MARGARET J., Fostoria, Ohio. K K Γ; X Δ Φ; CHANTICLEER 1, 2, 3, Asst. Ed. 3; Ivy, Secretary; Sandals; W.G.C. 1, 2, 3, Treasurer 3; Choir 1, 2, 3; Triple Trio 2, 3; Dean's List.

CARTER, RUSSELL LAWRENCE, Elmwood, Conn. Pre-Med. Society 2.

CARTER, THOMAS BRIAN, Bronxville, N. Y. Φ Δ Θ; F.A.C. 3.

CASSELS, KITTY, Ellenton, S. C. Π B Φ; Duke Players 2, 3; CHANTICLEER 2, 3; S."Y"C.; W.G.C. 3.

CASWELL, GENE, Orlando, Fla. K K Γ; CHANTICLEER 1; *Chronicle* 1; *Archive* 1.

CAVENESS, DORIS MARIE, Greensboro, N. C. Duke Players 3; CHANTICLEER 3; *Duke 'n' Duchess* 3; S."Y"C.; J."Y"C.

Second row:

CHAIT, DONALD CARL, Atlanta, Ga. Φ E Π; Pub. Board 2; Pre-Med. Society 3; *Duke 'n' Duchess* 3; Swimming Team 3.

CHAMBERS, JIM ALSA, Homerville, Ga. Σ Φ E; Dean's List.

CHESICK, GUY S., JR., Charlotte, N. C. Δ Υ; Tr. Pre-Med. Society 2, 3; Choir 2; M.G.C. 3.

CHESNUTT, NORWOOD BENNETT, Whiteville, N. C. Σ N.

CHRISTIAN, JOHN WORTHAM, JR., Durham, N. C. K Σ; YMCA 2, 3; Orchestra 1, 2, 3; F.A.C. 3.

JUNIORS

CHRISTOPHER, BENJAMIN BELLOWS, White Stone, Va. Bench and Bar 3; Φ H Σ; F.A.C. 2; Dean's List.

CLARK, DON MORSE, Hellan, Pa. Δ T Δ; Θ A Φ; Duke Players; Pre-Med. 2; Hoof and Horn 2; F.A.C. 2.

Third row:

CLEAVER, CHARLES MASON, JR., Merion, Pa.

COBB, GEORGE EVERETT, Freehold, N. J. Π K Φ.

COBB, MARY VIRGINIA, Statesboro, Ga.

COCHRAN, TRUE DARLENE, Fairfield, Conn. Duke Players 2; Music Study Club 2; CHANTICLEER 1, 2; *Duke 'n' Duchess* 1.

COLDWELL, MARJORIE JOHNSON, Fall River, Mass. K A Θ; Hoof and Horn 2, 3; Coördinate Board 2; Ivy; Modern Dance 1, 2, 3; Dean's List.

COLVIN, MARGARET T., Pleasant Ridge, Mich. K K Γ; Social Standards 3; *Archive* 1, 2, 3.

COOKE, VIRGINIA SYLVANIA, Durham, N. C.

Fourth row:

CORMACK, CHARLES MARSHALL, Greenbelt, Md. Φ K Σ; M.G.C. 2, 3; Choir 2, 3.

CORRINGTON, JAMES EDWARD, Clinton, Ill. Σ X; President Sophomore Class; Basketball 3.

COWIN, ROBERT EDWIN, Franklin, Pa. Φ Δ Θ; B Ω Σ; Pub. Board 2; YMCA Cabinet 2; *Archive* 2; *Duke 'n' Duchess* 1; M.S.G.A. 2; F."Y"C. 1; F.A.C. 2.

CRANIOTIS, GEORGE E., Puerto Cortes, Hon. Δ Σ Φ

CUESTA, NORETTA MARIE, Tampa, Fla. Δ Δ Δ; CHANTICLEER 1.

CULBRETH, BETTY JEAN, Raleigh, N. C. K A Θ; W.A.A. Board 1, 2; *Chronicle* 1; Sandals; W.G.C. 1, 2, 3; Choir 1, 2, 3; COGS 2; Sec'y Junior Class.

DAMREN, JEROME H., Claremont, N.H. Baseball 1, 2, 3.

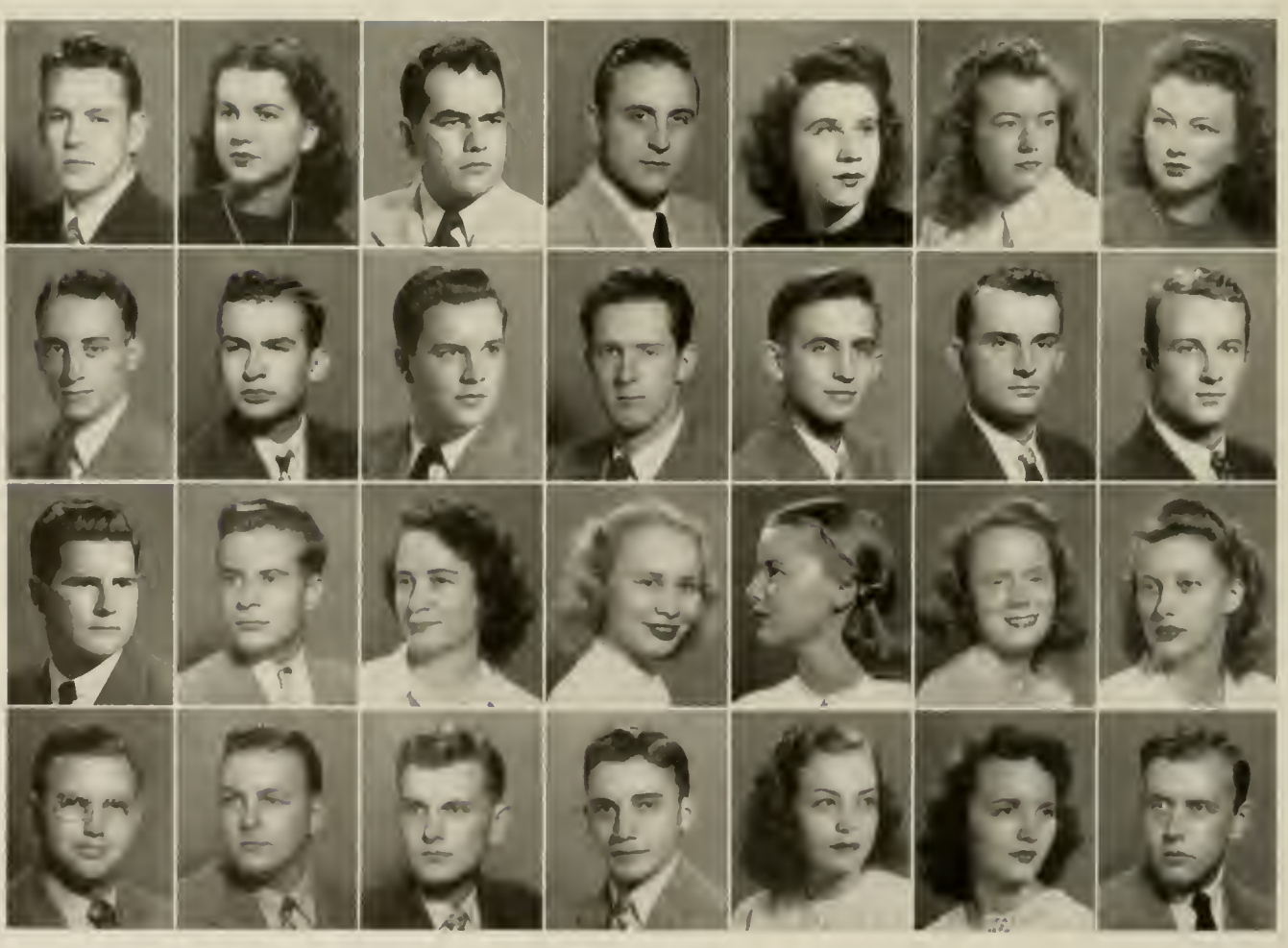

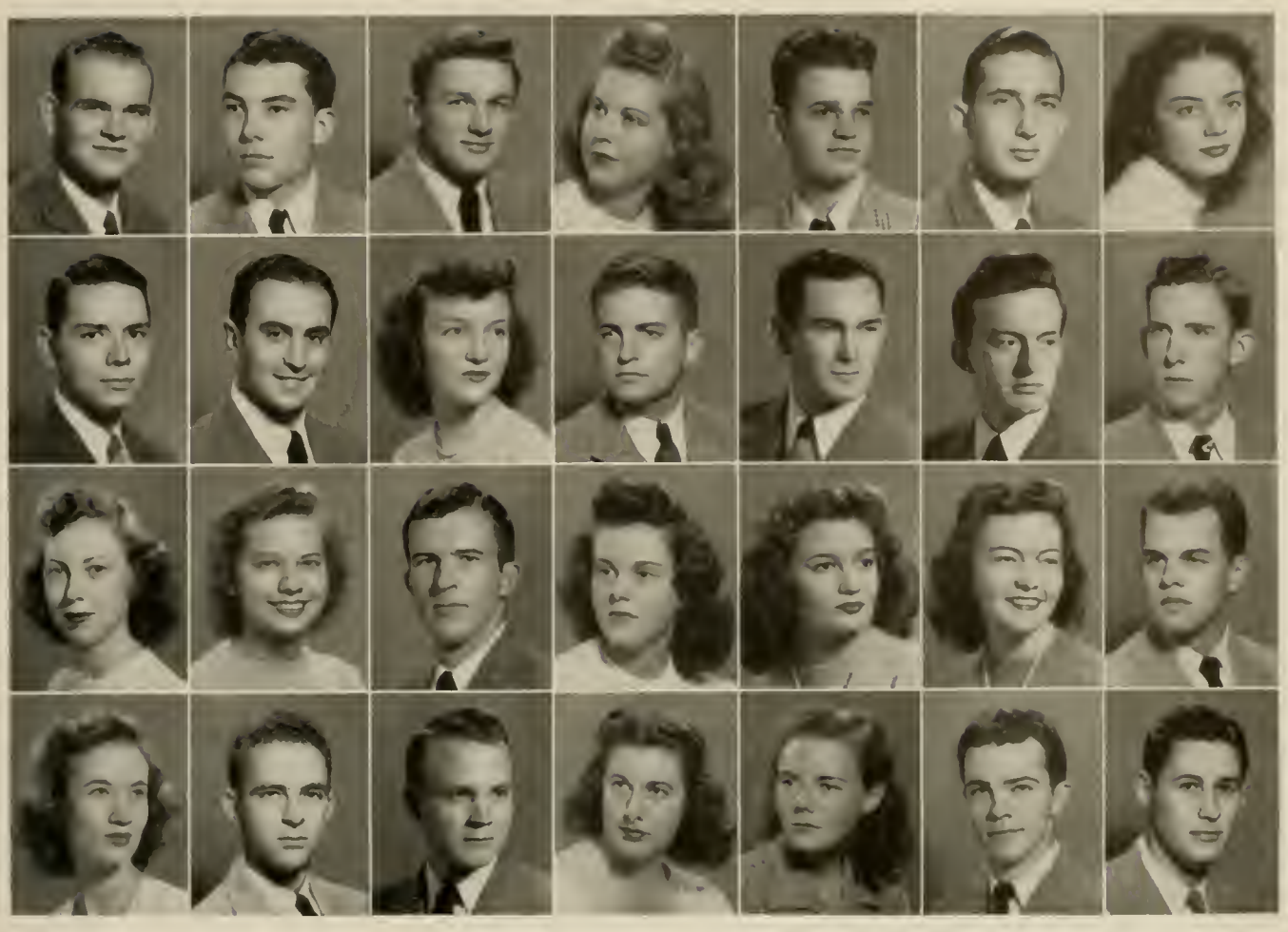

JUNIORS

First row, left to right:

DANIEL, THOMAS MANNING, Oxford, N. C. Tr. Louisburg Jr. College.

DAVENPORT, GUY MATTISON, Anderson, S. C.

DAVIS, THOMAS HARMON, Scranton, Pa. Σ A E; Pan-Hel. Council 2.

DAY, HELEN, Pensacola, Fla.

DENNERLINE, FRED WILLIAM, Indianapolis, Ind. B Θ Π; F.A.C. 2.

DEWBERRY, WILLIAM C., Pensacola, Fla. Σ N; *Chronicle* 1.

DEYTON, EDITH WARD, Raleigh, N. C. K Δ; Duke Players 3.

Second row:

DICKERSON, NED, Canton, Ohio. F.A.C. 2.

DITCHIK, JESSE, Brooklyn, N. Y.

DIVINE, MARY HILLS, Oak Ridge, Tenn. K A Θ; Hoof and Horn 2; CHANTICLEER 3; W.S.G.A. 3; Ivy; Sandals W.G.C. 1, 2, 3; Choir 1, 2, 3; Dean's List.

DOBBS, ROY MORRIS, JR., Atlanta, Ga. Tr. University of South Carolina; A.I.E.E.

DOIG, CALVIN DEWITT, Packanack Lake, N. J. B Θ Π; Football 1.

DOUGLAS, RICHARD SANDS, Westfield, N. J. Φ Θ Σ.

DOYLE, WILLIAM J., North River, N. Y. Φ K; Tr. Rensselaer Polytechnic Institute.

Third row:

DRITT, MARY JANE, Atlanta, Ga. K K Γ; Duke Players 3; S."Y"C.

DUKE, JANE, Tampa, Fla. A Δ Π.

DUNCAN, JOSEPH MEACHAM, Asheville, N. C. Tr. Biltmore College.

DUNCAN, MARY ANNE, Greenville, N. C. Π B Φ. *Archive* 1, 2; Pegasus 1, 2, 3.

DUNN, SARA FRANCES, Tulsa, Okla. Π B Φ; *Chronicle* 1; *Duke 'n' Duchess* 2.

DUNSON, DOROTHY LEE, Summerville, Ga. Z T A; Duke Players 1, 2, 3; *Chronicle* 1; S."Y"C.; Pegasus 1, 2, 3.

DYE, JOHN F., Troy, Ohio. Σ X.

Fourth row:

EAGER, LAURA LINDSAY, Valdosta, Ga.

EDRIS, WARREN PETER, Manhasset, N. Y.

EDWARDS, JOHN S., Savannah, Ga. Lacrosse.

EELMAN, MARILYN, Paterson, N. J. Z T A; Tr. Mary Washington College; Duke Players 3; CHANTICLEER 2, 3; S."Y"C.; J."Y"C., Secretary.

EGLI, CHARLOTTE MARIA, Zurich, Switzerland.

ELDERKIN, WALTER RAYMOND, Montclair, N. J. A X A; CHANTICLEER 1, 2, 3; *Chronicle* 1; F."Y"C.; M.G.C. 1, 2, 3; Choir 1, 2, 3; F.A.C. 2.

ELDREDGE, ROBERT BREENE, Waterbury, Vt.

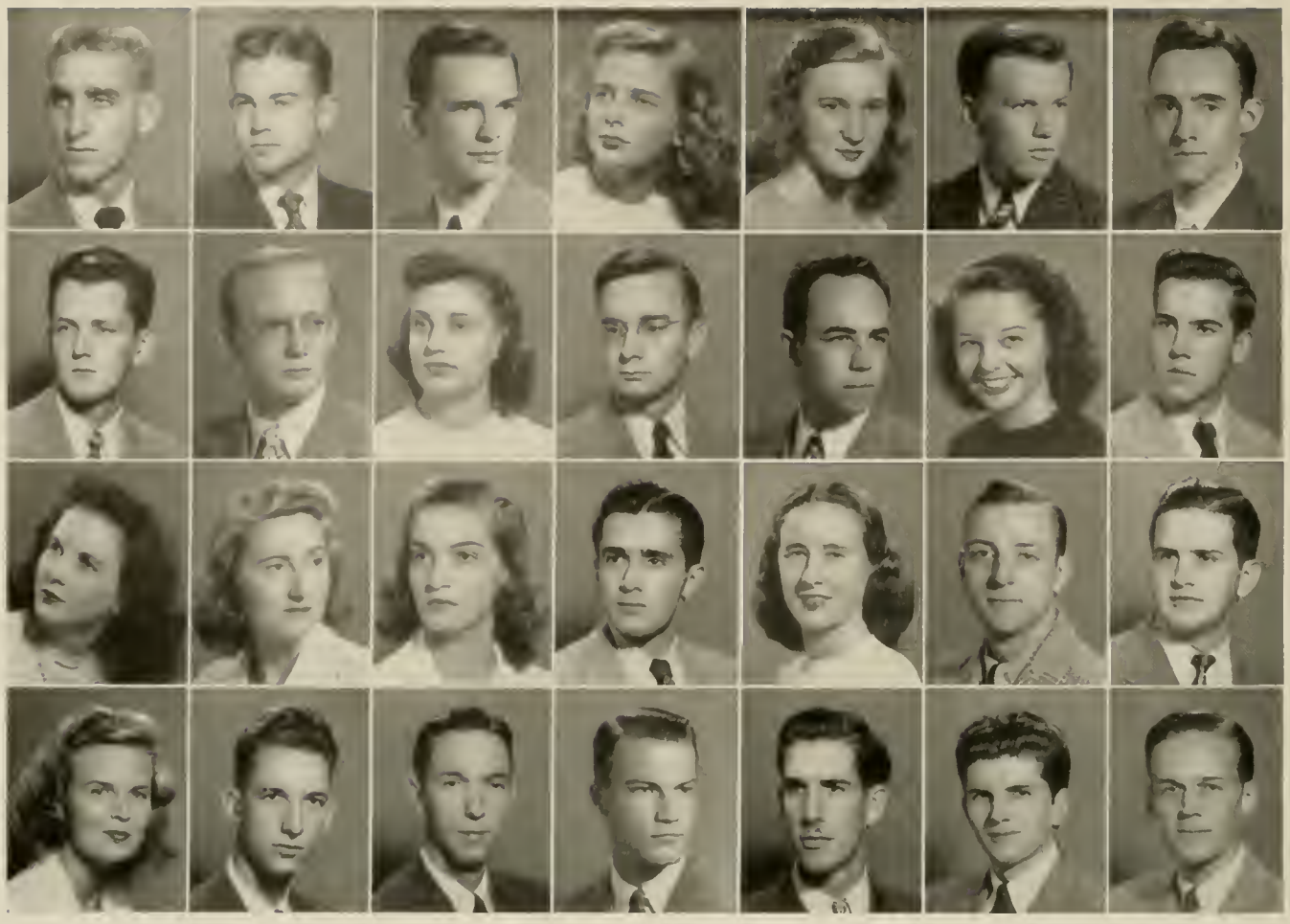

JUNIORS

First row, left to right:

ELROD, WILLIAM ALEXANDER, Chadbourn, N. C. Σ Φ E; Pan-Hel. 3; Engineers' Club; A.I.E.E.

EMERMAN, MAXWELL LOUIS, Erie, Pa. Hoof and Horn 2; M.G.C. 1, 2; Band 1; Choir 1, 2; Duke Ambassadors 1, 2, 3.

ESTEP, CHARLES B., Williamsburg, Ky.

ESTES, CAROLINE BROWN, Birmingham, Ala. K A Θ; Transfer; Nereidian 2, 3.

EVANS, CLARA DOROTHY, New Britain, Conn. Music Study Club; Pre-Med. Society; Dean's List.

EVANS, PAUL FRANKLIN, Lexington, N. C.

FERRIS, FRED I. E., Scarsdale, N. Y. Φ Θ Σ; Choir 1; F.A.C. 2, 3.

Second row:

FICK, DAVID WILLIAM, Passaic, N. J. Φ K Ψ; Pub. Board 3; *Archive* 2, 3, 4, Editor 3; *Duke 'n' Duchess* 1, 2; Hoof and Horn 2, 3.

FIELDSON, JACK WILBUR, McKees Rocks, Pa. B Θ H; B Ω Σ; M.G.C. 1, 2, 3; Band 1, 3; Choir 1; Hoof and Horn 1, 2; Baseball 1; Dean's List.

FINKELSTEIN, SHIRLEY BEATRICE, Wilmington, N. C. A E Φ; Nereidian 1, 2, 3; CHANTICLEER 2; F."Y"C.; Pan-Hel. Council 3; Dean's List.

FONVILLE, BRYCE McGHEE, Durham, N. C. A.S.M.E.

FORBES, DONALD B., Parkersburg, W. Va. Φ Δ Θ.

FOREHAND, PEGGY, Albany, Ga. A Δ H; Nereidian 2, 3; Hoof and Horn 2; Modern Dance 1, 2, 3.

FOSTER, JACK, Mt. Lakes, N. J. Φ Δ Θ; *Chronicle* 1, 2; F."Y"C.

Third row:

FOWLER, MAUDE, Tampa, Fla. A Δ H.

FOX, MARIAN CLINCH, Bradenton, Fla. Δ Δ Δ; CHANTICLEER 2; *Archive* 3.

FRAZIER, PATRICIA, Salisbury, N. C. Nereidian 1, 3; Hoof and Horn 1, 3.

FREDERICK, C. JEFFERSON, Seattle, Wash. Bench and Bar 3.

FREY, MARJORIE ANNE, Toledo, Ohio. K K Γ; Δ Φ P A 3; W.A.A. Board 3; Sandals; F.A.C. 3.

GAMBLE, BRYANT OSWALD, Rockville Centre, N. Y. Σ X; Φ H Σ; B Ω Σ; F."Y"C.; M.G.C. 1, 2, 3; Band 1, 2; Choir 2, 3.

GARCIA DE QUEVEDO, GUILLERMO, Santurce, Puerto Rico. A X A; Baseball.

Fourth row:

GARRETT, BERTHA HICKS, Rockingham, N. C. A Δ H; Social Standards 2, 3; *Chronicle* 3; Pan-Hel. 3; COGS; V. Pres. Sophomore Class; Dean's List.

GARRICK, GRIER LUCIUS, Decatur, Ga. Φ K Σ; Pan-Hel. Council 1; F.A.C. 1, 3.

GARRISS, WILLIAM PHILIP, Wadesboro, N. C.

GAUTIER, ELMER HENRY, JR., Pascagoula, Miss. Σ X; Transfer; Band 1; A.I.E.E.; Dean's List.

GIBBS, CLAYTON LEON, Reidsville, N. C. Tr. Elon College.

GILBERT, EDWIN GLENN, JR., Atlanta, Ga. B Φ H; F.A.C. 3; Dean's List.

GILBERT, WESLEY, Bloomfield, N. J. H K Φ; YMCA Cabinet 1, 2; F."Y"C. 1.

First row, left to right:

GILL, ROBERT C., Durham, N. C. A. & E. Club.

GILLESPIE, RICHARD DAVID, Effingham, S. C.

GOCHNAUER, RICHARD BLEAKLEY, Baltimore, Md. B Θ Π;

GODWIN, JOYCE, Warren, Ark. A Φ; *Archive*; Pan-Hel. Council 3; W.G.C.

GORDON, HELEN ELIZABETH, Winston-Salem, N. C. Φ M; CHANTICLEER 1, 2, 3; S."Y"C.; Ivy; COGS; Dean's List.

GRAFF, MARTHA EDITH, Erie, Pa. Music Study Club 1, 2, 3; S."Y"C.; W.G.C. 1, 2, 3; Choir 1, 2, 3.

GRAVES, ELIZABETH, Wilson, N. C. Tr. Sweet Briar College.

Second row:

GRAY, ARBOR WILLIAM, Salt Lake City, Utah. Φ H Σ.

GRAY, IRVING SMITH, Freeport, N. Y. Σ Φ E; Φ M E; Basketball; Engineers' Club 2; A.S.M.E. 1.

GREEN, EMRY CAPELLE, Greensboro, N. C. Σ A E; Tennis 1, 2.

GREEN, PAUL, JR., Thomasville, N. C. Pre-Med. 1, 2, 3.

GRIESE, HARRY FRANK, JR., Cincinnati, Ohio. Φ K Ψ; Engineers' Club 2; A.S.M.E. 2.

GROFF, ALLAN WILLIAM, Lancaster, Pa. Φ Δ Θ; B Ω Σ; YMCA 3; *Chronicle* 1, 2; F."Y"C.; F.A.C. 2.

GUEST, HELEN LAKIN, Arlington, Va. Tr. Fairfax Hall Jr. College.

Third row:

GURNEY, LOUISE CUMMINGS, Oneonta, N. Y. A X Ω; Π M E; Pan-Hel. Council 3; Dean's List.

GWALTNEY, BETTYE JANE, Osceola, Ark. A Δ Π S."Y"C.; Ivy; F.A.C. 3; Dean's List.

HADLOCK, CHANNING MAC GREGOR, Stanton, N. J. *Duke 'n' Duchess*, Editor 3; Transfer.

HADLOW, EARL BRYCE, Greenville, S. C. A T Ω.

HARBOUR, MARIE, Roanoke Rapids, N. C. Δ Γ. Duke Players 3; *Duke 'n' Duchess* 3; F."Y"C.; S."Y"C.; W.G.C. 1, 2; Choir 1, 2.

HARRIS, FRANK L., Racine, Wis. Σ A E; Secretary of Engineering Class 1.

HARRIS, JUNE RUTH, Monroe, N. C. Pegram Chemistry Club 2, 3; F."Y"C.

Fourth row:

HARRISON, MARIAN JENIFER, Danville, Va. Tr.

HARWOOD, FREDERICK W., Longmeadow, Mass. A X A.

HASSEL, WILLIAM F., JR., Greensboro, N. C.

HATCHER, JACK CLAYTON, Norton, Va. Δ T Δ; Dean's List.

HATHAWAY, BETTY JANE, Portsmouth, Va. Σ K; Duke Players 2; CHANTICLEER 1, 2; W.G.C. 1.

HAYWORTH, JOSEPH ALLISON, High Point, N. C. Π K Φ; "Y" Cabinet 2; S."Y"C.; F.A.C. 2, 3.

HENRY, MILDRED McNICHOLS, Lincoln, Mass. A Φ.

JUNIORS

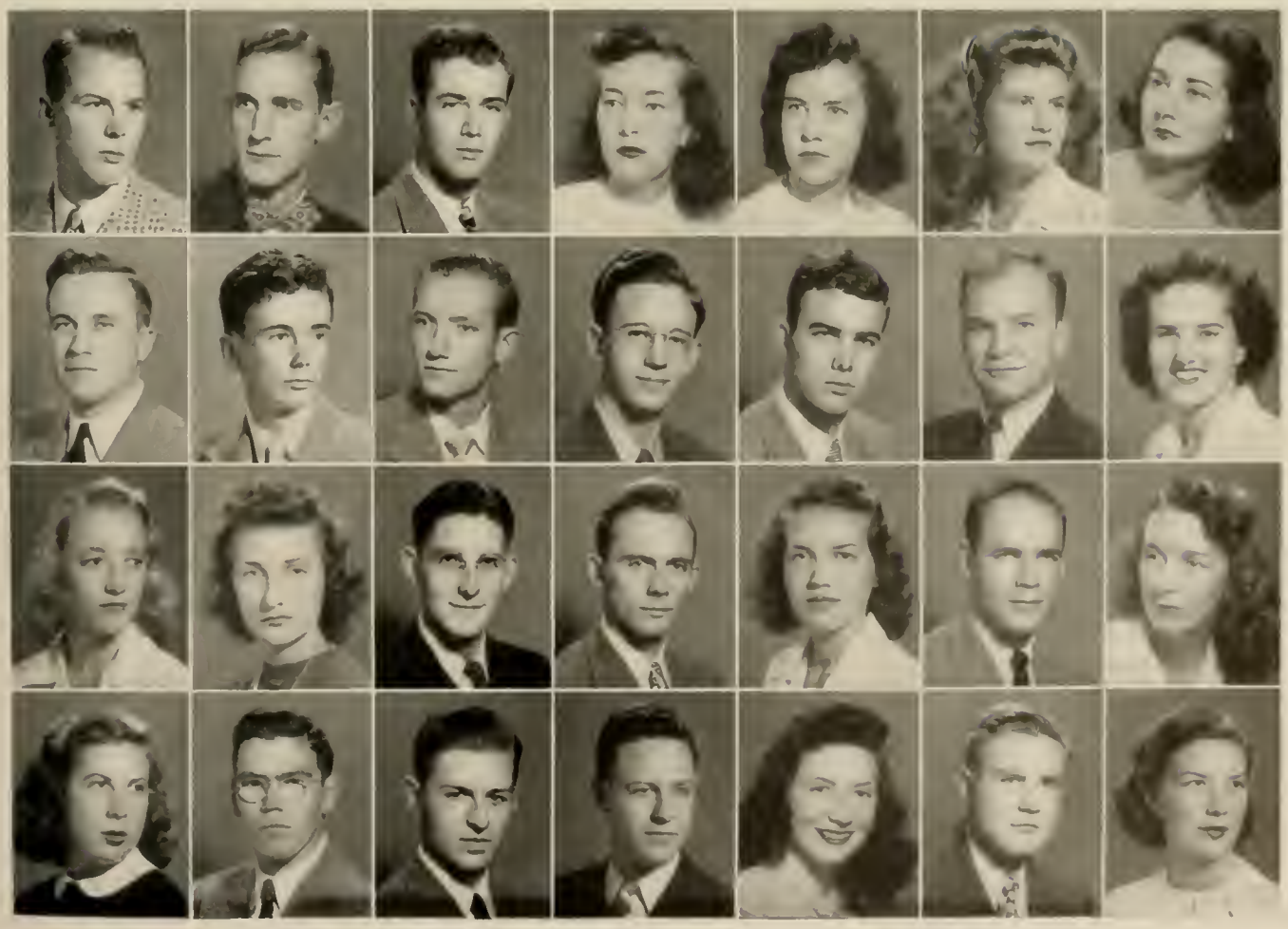

First row, left to right:

HENRY, NANCY JANE, Richmond, Va. Δ Δ Δ; Tr. Madison College: CHANTICLEER 3; *Chronicle* 3; J."Y"C.

HERR, JAMES HUNTER, Harrisburg, Pa. Φ K Σ.

HERRIOTT, DONALD RICHARD, Chatham, N. J. B Θ Π.

HIGHSMITH, JACK N., JR., Durham, N. C. B Θ Π. F.A.C. 3.

HILLMAN, EDGAR L., JR., Rocky Mount, N. C. K A; Band 2.

HINNANT, HARVEY JACKSON, Raleigh, N. C. K A; Basketball 1.

HIPP, CHARLES RUCKER, Greensboro, N. C. K A; Football 1, 2; Wrestling 2; Engineers' Club 1; A.S.M.E. 2; Dean's List.

Second row:

HOGG, HAROLD HUBERT, Uniontown, Pa.

HOLLEY, CHARLES RICHARD, Ocala, Fla. Π K Φ.

HOLLEY, FELICIA FLOREID, Jacksonville Beach, Fla. Transfer.

HOLLEY, HORACE PRESTON, Aiken, S. C. Tr. Citadel.

HOLLEY, LYDIA SAY, Aiken, S. C.

HOLMES, EDGAR A., Newport News, Va. A X A.

HOPKINS, JAMES IRA, Baltimore, Md. Σ X; Pre-Med. Society 3; CHANTICLEER 1, 2, 3; *Chronicle* 1, 2, 3; *Archive* 3; *Duke 'n' Duchess* 3; F.A.C. 2, 3; Baseball 1, 2.

Third row:

HORNADAY, HAROLD PRESTON, Greensboro, N. C.

HORNE, FRANCIS GREGG, Sumter, S. C.

HORNE, MARY, Birmingham, Mich. K K Γ; *Chronicle* 2, 3; W.G.C. 2, 3; Choir 2, 3.

HOUGHTON, ROBERT ALLEN, Berryville, Va. K Σ; Baseball 1, 3.

HOWE, ETHEL W., Louisville, Ky. Δ Δ Δ; Duke Players 2, 3; F.A.C. 3.

HOWELL, DONALD WILLARD, Jacksonville, Fla. Duke Players 3; F.A.C. 3; Anchor and Eagle Club 2, 3.

HUDSON, LONNIE WORTH, JR., Fieldale, Va.

Fourth row:

HUFFMAN, RUTH JOANNE, Lakewood, Ohio. Nereidian Club 3; Hoof and Horn 3; CHANTICLEER 1, 3; S."Y"C.; Dean's List.

HUGHES, WILLIAM JAMES, Baltimore, Md. Π K Φ; Lacrosse 1, 2.

HUIE, JEANETTE, Corpus Christi, Tex. Transfer.

HUMPHRIES, BISHOP MARVIN, Charlotte, N. C. Π K Φ.

HUNTER, ELEANOR ANN, Fayetteville, N. C. Δ Δ Δ.

HUNTER, MARY ELIZABETH, Philadelphia, Pa. K Δ; Music Study Club 3; Dean's List.

HURSEY, BERYL JUNE, Durham, N. C.

JUNIORS

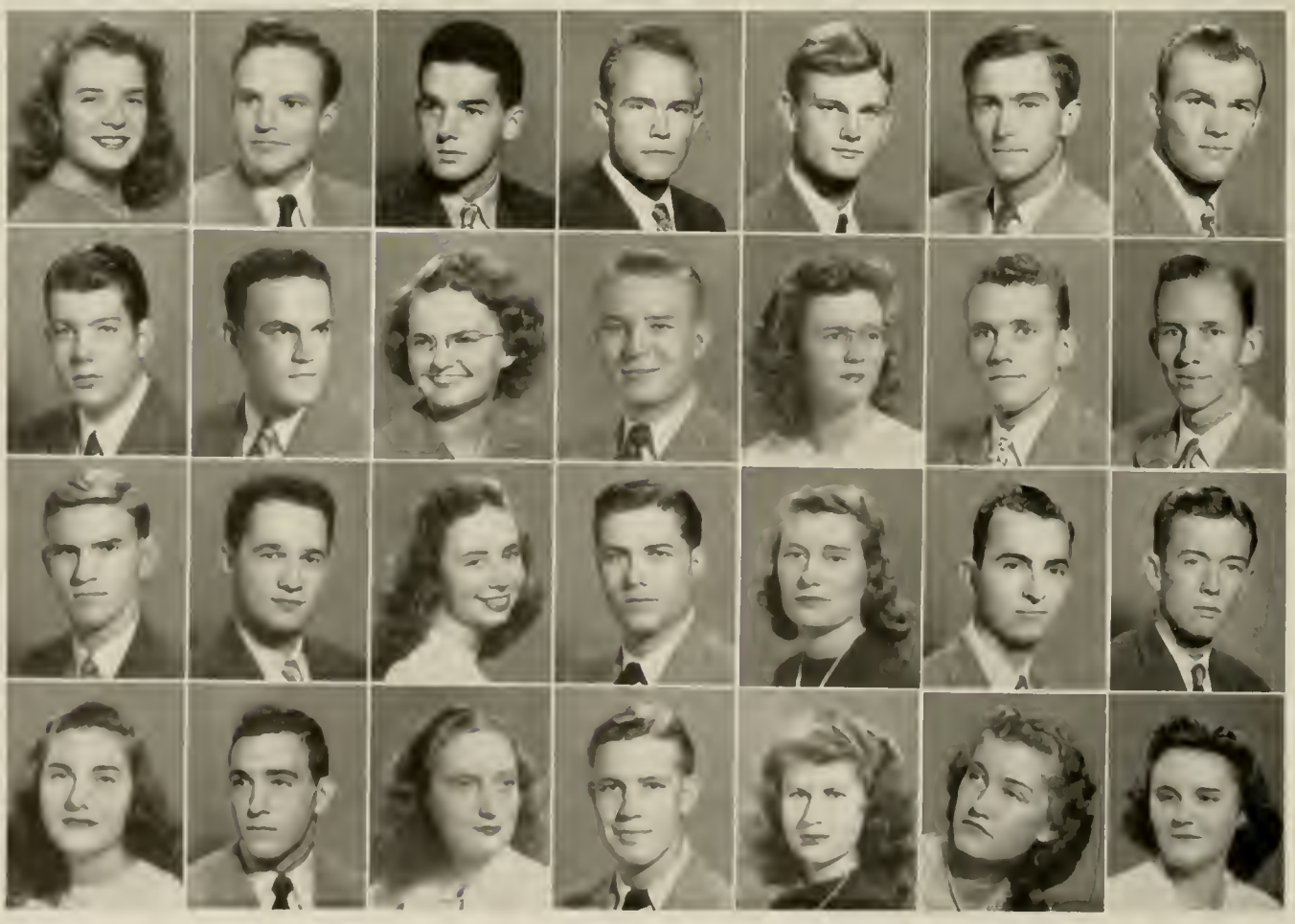

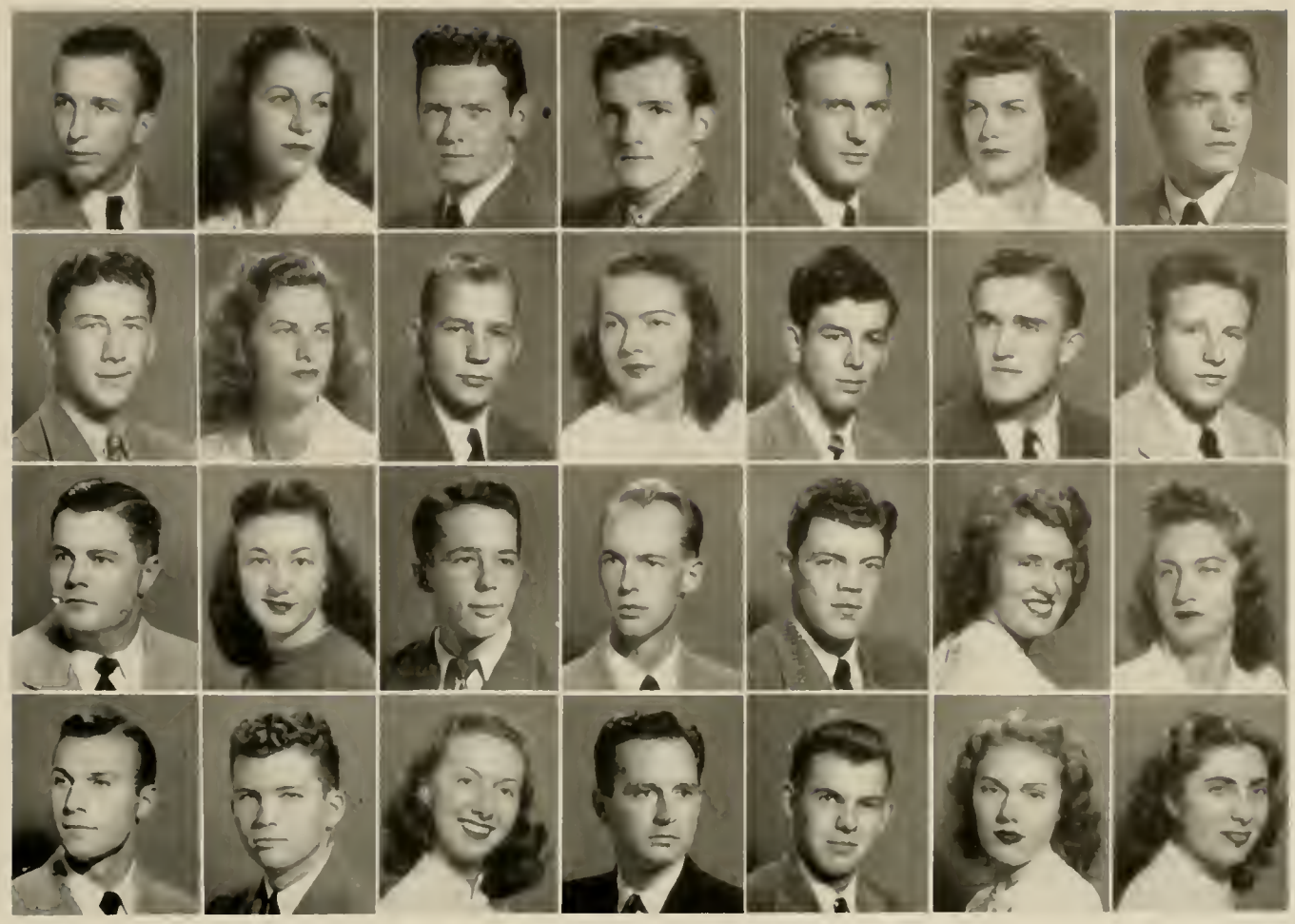

First row, left to right:

HUTCHINSON, HERBERT MALCOLM, East Orange, N. J. Σ X.

HUTZLER, ANNE JACQUELINE, Smithsburg, Md. A Φ; *Chronicle* 1.

INGRAM, STUART L., Bristol, Tenn. A T Ω.

IRLBACHER, JOHN MICHAEL, Mamaroneck, N. Y.

JACKSON, DELWOOD SERLE, Durham, N. C. F.A.C. 3; Anchor and Eagle Club 2, 3; Duke Players 3.

JACKSON, ELIZABETH CLAIRE, Portland, Conn. A X Ω; T Ψ Ω; Pre-Med. Society 2; S."Y"C.; W.G.C. 1; Dean's List.

JACKSON, LOWELL ROBERT, Salt Lake City, Utah. Π K Δ; Track 2; Cross Country 2.

Second row:

JACKSON, WILLIAM MORRISON, Framingham, Mass. Σ X.

JACOBS, ROSE ANNE, Steubenville, Ohio. Δ Δ Δ; W.G.C. 1, 2, 3; Choir 1, 2, 3; F.A.C. 2, 3.

JAHNKE, WILLIAM ROBERT, Pittsburgh, Pa. Φ Δ Θ; Engineers' Club; A.S.M.E.

JAMES, LOIS E., Kenmore, N. Y. Duke Players 2; Social Standards Committee 2, 3; Hoof and Horn 2, 3; CHANTICLEER 1, 3; S."Y"C.

JENNINGS, ROBERT HASTINE, Orangeburg, S. C. Σ A E; Dean's List.

JERRITT, JAMES ALBERT, Kenansville, N. C. X Φ.

JESKE, RICHARD JOHN, Westfield, N. J. K Σ; Engineers' Club; A.S.C.E.

Third row:

JETER, ROBERT VERNON, Raleigh, N. C. K A.

JUNIORS

JEWELL, ANNE, Sanford, N. C. K K Γ; Transfer.

JOHNSON, CHARLES THOMAS, JR., Red Springs, N. C. Σ X.

JOHNSON, GLENN W., Greensboro, N. C. Φ K Ψ. *Duke 'n' Duchess* 3; M.G.C. 1.

JONES, EDWARD BENJAMIN, Glenshaw, Pa. Σ A E; Dean's List.

JONES, LAURA LOUISE, Berryville, Va. A Φ; Duke Players 2, 3.

JORDAN, PHILIS ELLEN, Indianapolis, Ind. K K Γ; Hoof and Horn 3; *Archive* 3; S."Y"C.; Nereidian 3.

Fourth row:

JOSEY, WILLIAM ELLIS III, Bartow, Ga. Σ N; F.A.C. 2.

JOYCE, JOHN STUART, Elmira, N. Y. Σ A E. *Chronicle* 2.

KEEL, SHIRLEY ELIZABETH, Forest Hills, N. Y. A X Ω; *Chronicle* 1; S."Y"C.

KELLEY, STANLEY O., Gainesville, Fla.

KELLEY, WARREN JAMES, New Canaan, Conn. Φ K Σ.

KELLY, JEANNETTE SAGE, Charlotte, N. C.

KENDALL, NANCY CHARLTON, Winston-Salem, N. C.

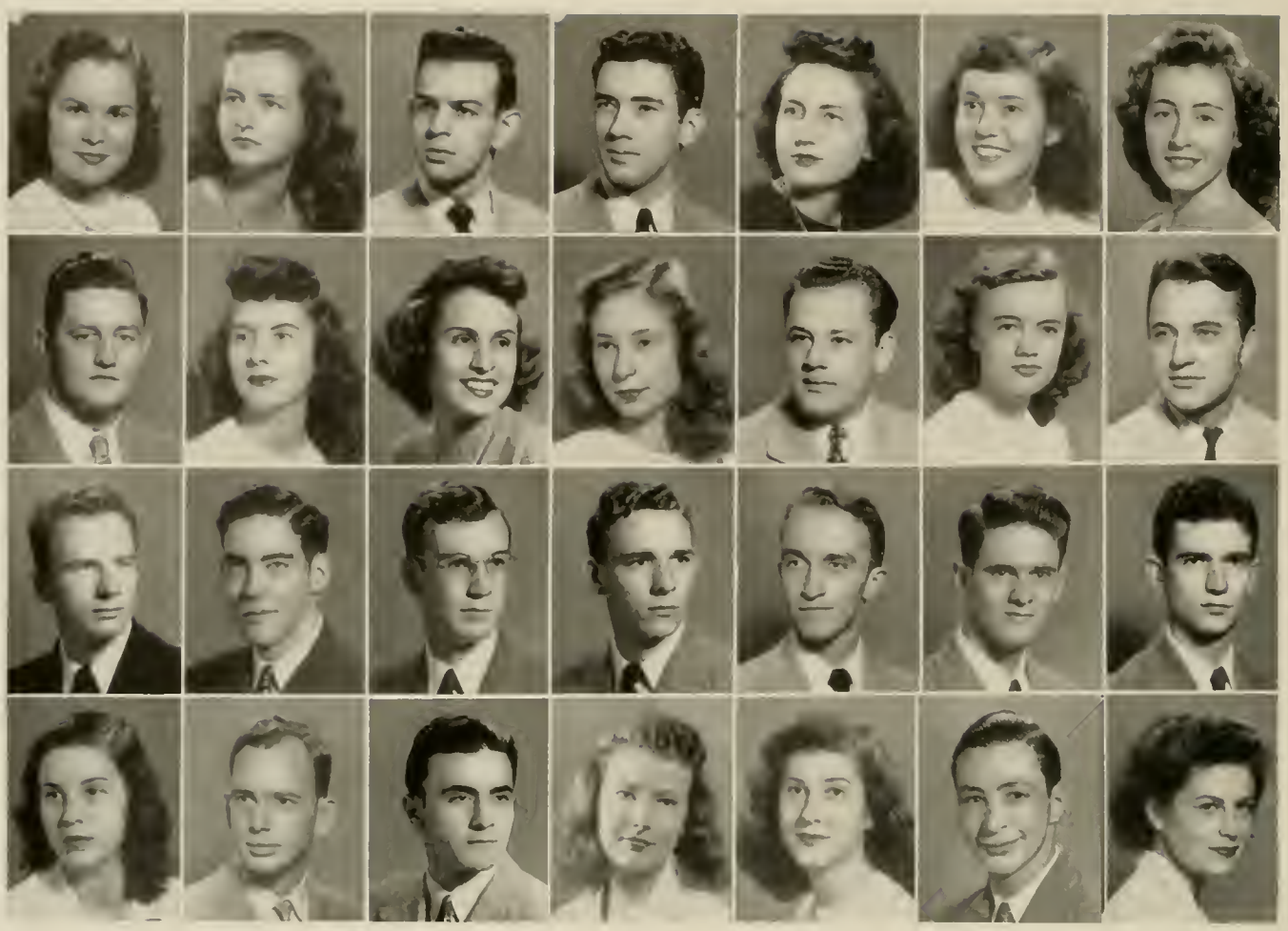

JUNIORS

First row, left to right:

KERN, WINN, Chevy Chase, Washington, D. C. A X Ω; Social Standards 2, 3; Bench and Bar 2, 3; F."Y"C.; S."Y"C.; W.G.C. 2, 3; Dean's List.

KILGO, SUSANNE, Greenville, N. C. K Δ; Duke Players 1, 2; Hoof and Horn 2; *Chronicle* 1; *Archive* 1, 2.

KINDLER, JACK, Passaic, N. J. Z B T; Φ H Σ; Pre-Med. Society 2; F.A.C. 2.

KIRK, WILLIAM DANIEL, Charlotte, N. C.

KIRTLEY, MURIEL ANN, Evanston, Ill. A Φ; *Chronicle* 1; *Archive* 2; W.G.C. 1, 2, 3; COGS Com. 1, 2.

KITTRELL, PAULINE HAMPTON, Bradenton, Fla. A Φ; S."Y"C.; Symphony Orchestra 2, 3.

KLUSSMAN, THELMA MARIE, York, Pa. Φ M; Music Study Club 1; Hoof and Horn 1; Modern Dance Club 2; S."Y"C.

Second row:

KNOBLE, JOHN LEONARD, JR., Phillipsburg, N. J. A T Ω; H M E.

KOLTINSKY, GLORIA, Princeton, Ky. H B Φ; W.A.A. Board 1, 2; Social Standards 1; Hoof and Horn 1; *Archive* 1, 2; Pegasus.

KORNEGAY, JANE CORPENING, Virginia Beach, Va. H B Φ; *Chronicle* 2; S."Y"C.

KORNFELD, MARY FLEMING, Louisville, Ky. Σ K; Music Study Club 1, 2, 3; Nereidian Club 3; Pan-Hel. Council 2, 3; W.G.C. 1, 2, 3; Choir 1, 2, 3; Speed Club.

KUCERIK, EDWIN A., West Springfield, Mass.

KUHL, BETTY LOUISE, Coral Gables, Fla. K Δ; F.A.C. 3.

KWIATKOSKI, JOSEPH DANIEL, Manor, Pa.

Third row:

KYLE, JOE MERRILL, Takoma Park, Md. K A; Hoof and Horn 2; F.A.C. 3; Track 2; Dean's List.

LADD, RICHARD FREDERICK, Tulsa, Okla. H M E.

LAMAR, W. RUSSELL, JR., Chevy Chase, Md.

LAMOTTE, LOUIS C., JR., Maxton, N. C. Σ N.

LANEY, ERNEST JOHN, Daytona Beach, Fla. K A.

LANGFORD, THOMAS CLIFTON, JR., Orangeburg, S. C. Tr. Citadel; *Chronicle* 3; Hoof and Horn 3; Dean's List.

LATTIMORE, GEORGE FESTUS, JR., Kings Mountain, N. C. K Σ.

Fourth row:

LAUER, KAY E., Evansville, Ind. K K Γ; N Δ Φ; *Chronicle* 1, 2, 3; *Archive* 1, 2, 3; Sandals 2.

LEE, ROBERT EDWARD, JR., Tullahoma, Tenn. B Θ H; H M E; F.A.C. 3; Engineers' Club; A.S.M.E.; St. Pat.; Dean's List.

LEVIN, BURTON E., Fishkill, N. Y.

LESTER, HELEN, Philadelphia, Pa. K A Θ; Σ Δ H; Ivy; K A Θ President 3; Nereidian Club 2, 3.

LEVINE, MARY NORMA, Wilmington, N. C. A E Φ;

LEVY, JOHN ALBERT, Rye, N. Y. Z B T; Duke Players 1; Swimming.

LOCKHART, CAROLINE, Durham, N. C. Tr. W.C.

First row, left to right:

LOCKWOOD, THOMAS GEORGE, New Rochelle, N. Y. Δ T Δ.

LOUCKS, ROBERT LAMONTE, Baltimore, Md. Σ X; *Duke 'n' Duchess* 3; Varsity Club; Wrestling 2.

LUMMUS, CONSTANCE PATRICIA, New York, N. Y. A Φ; T Ψ Ω; W.G.C. 2, 3; Choir 2, 3.

LYERLY, ANNE JACQUELINE, Jacksonville, Fla. Pre-Med. 2, 3; Nereidian 2, 3; F.A.C. 3; COGS.

LYON, WILLIAM H., Creedmoor, N. C. Σ X.

McADAMS, MARTHA ANN, Wilmington, N. C. Σ K; Duke Players 3; *Duke 'n' Duchess* 3; F."Y"C.; S."Y"C.

McCLEES, THOMAS ATWOOD, Elm City, N. C. Σ X; *Chronicle* 2; F.A.C. 2; A.S.C.E.; Dean's List.

Second row:

McDONALD, FRANK B., Columbus, Ga. Δ T Δ; Σ H Σ; Cross Country 1.

McELDOWNEY, THOMAS CAIRNS, Charleston, W. Va. Φ K Ψ; *D 'n' D* 3; Pan-Hel. 3.

McGIEHAN, DAYNE B., Hartsdale, N. Y. H M E; Nereidian 2, 3; Ivy 1; W.G.C. 1, 2, 3; Dean's List.

McGREEVY, ROBERT DILLON, Garden City, L. I., N. Y. H K Φ; Duke Players 2, 3; Track 2.

McKNIGHT, THOMAS MORTON, Murfreesboro, Tenn. Anchor and Eagle Club.

McLAWHORN, MAMIE B., Winterville, N. C. Φ M; W.G.C. 1, 2, 3; Choir 1, 2, 3; Triple Trio 2, 3.

McMAHON, WILLIAM WALLACE, St. Petersburg, Fla. B Θ H; Φ H Σ; B Ω Σ; Pan-Hel. Council 1; Engineers' Club; A.S.C.E.

Third row:

McMASTER, QUAY WILLIFORD, Winnsboro, S. C. K Σ.

McNAIR, JAMES MALCOLM, Aiken, S. C.

McNARY, BETTY LOU, Greensboro, N. C. W.G.C. 2; Choir 2; Dean's List.

McNULTY, ROSA LEE, Chattanooga, Tenn.

McRAE, ROSALIND JIM, Sebring, Fla. Φ M; Chanticleer 3; S."Y"C. 2; J."Y"C. 3; Band 2, 3; Symphony Orchestra 3; W.G.C. 3; Dean's List.

MAGRUDER, LILA JEAN, Washington, D. C. A X Ω; S."Y"C.; W.G.C. 1, 2; Choir 1, 2; Triple Trio 2, 3.

MAHON, DAPHNE, Washington, D. C.

Fourth row:

MARSIC, FREDERICK E., Durham, N. C. Σ N.

MARTIN, ALICE KATHYLN, Pittsburgh, Pa. Σ K; Chanticleer 2,

MARTIN, EDWIN III, Coral Gables, Fla. Φ K Ψ; Swimming 3; *Archive* 2, 3; *Duke 'n' Duchess* 2, 3.

MARTIN, FRANK B., JR., Clarksburg, W. Va. Σ X; A.I.E.E.

MARTIN, THOMAS NORTON, Oak Hill, W. Va. Σ A E.

MARTINELLI, ROBERT OWENS, Covington, Va. 9019; Φ H Σ.

MASCHMEIER, ROBERT HARRY, St. Louis, Mo. B Θ H; Basketball Mgr. 2; Soccer Mgr. 2, 3; F.A.C. 2.

JUNIORS

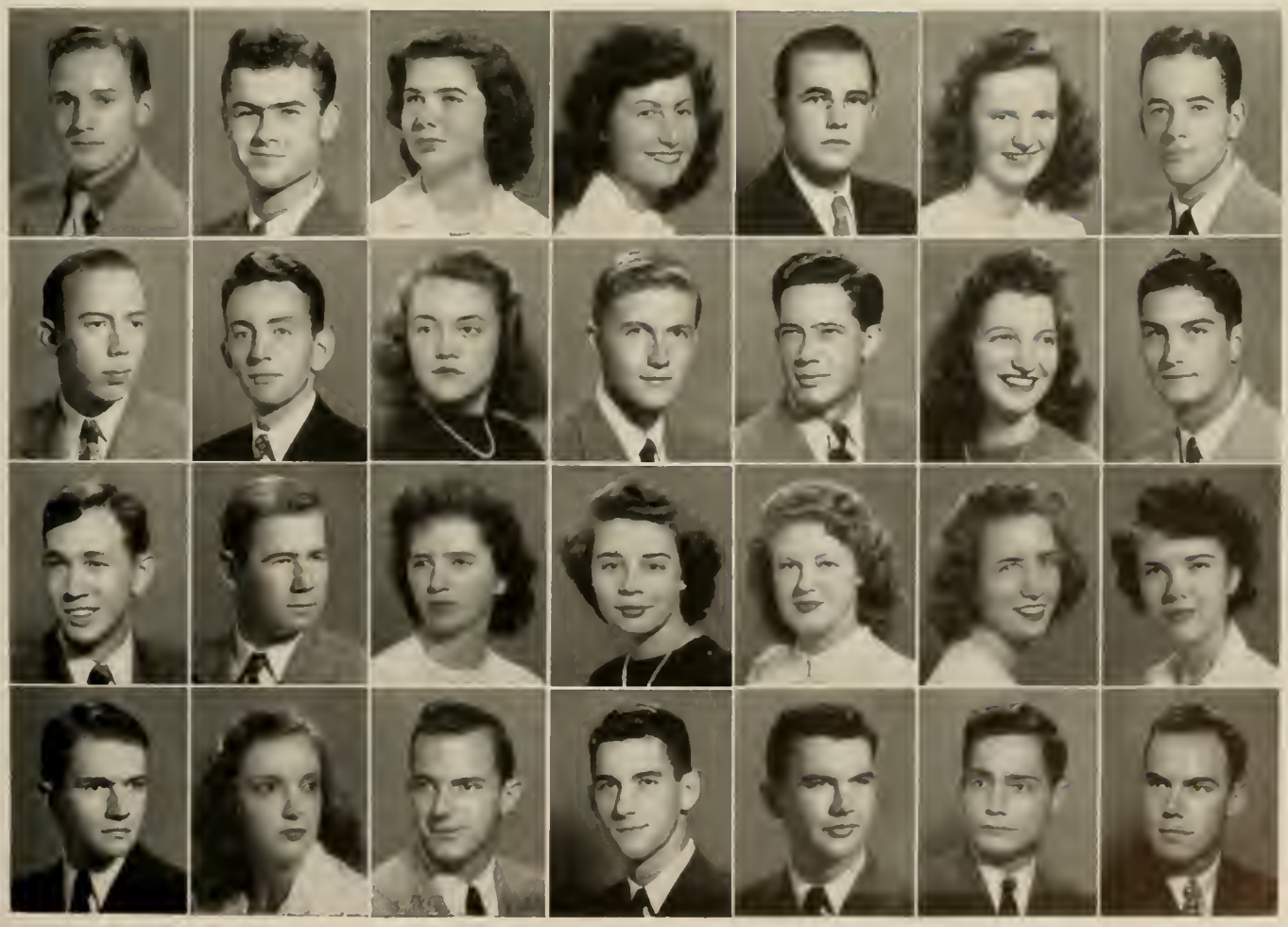

First row, left to right:

MASON, EDWARD B., JR., Portland, Maine. Φ K Σ; F."Y"C.; S."Y"C.; Swimming 2.

MASSEY, THOMAS BENJAMIN, Charlotte, N. C. Π K Φ; YMCA Cabinet 1, 2; Pre-Med. Society 1; M.G.C. 1; YMCA President 2.

MASSON, JAMES E., Miami, Fla. M.G.C. 1.

MATHESON, CYRIL RICHARD, Durham, N. C. K Σ; B Ω Σ; M.S.G.A. 1; Baseball 1, 3.

MATHISON, GEORGE HAAKON, Queens Village, N. Y. A T Ω; B Ω Σ; YMCA 1; Hoof and Horn 2.

MAY, JEAN MARIE, Littleton, N. C. A Δ Π; Chanticleer 3.

MEEKER, MARGARET JEAN, East Orange, N. J. A X Ω; Duke Players 2; *Archive* 1, 2; F.A.C. 3.

Second row:

MELTON, THOMAS ALEXANDER, JR., Durham, N. C. A.S.M.E.

MERCNER, HELEN L., Westfield, N. J. A X Ω; X Δ Φ; Music Study Club 2, 3; *Chronicle* 1, 2, 3, Co-ed Editor 2, 3.

MEREDITH, DOROTHY ANN, Fairmont, W. Va. Σ K; Δ Φ P A; W.A.A. Board 2, 3; F.A.C. 3.

MERRITT, FRANCIS LINCOLN, Montpelier, Vt. Π K Φ; YMCA Cabinet 2; F.A.C. 2; S."Y"C.

MESCE, LOUIS MICHAEL, Newark, N. J. Φ M E.

JUNIORS

MICHAELS, MARILYN JEAN, Gadsden, Ala. "Y" Cabinet 3; F."Y"C.; S."Y"C.

MILLAR, WILLIAM IMBER, Waynesville, N. C. Choir 2; Cross-Country Track 1.

Third row:

MILLER, DOROTHY LOUISE, Brunswick, N. J. Δ Δ Δ.

MILLER, ROBERTA M., Warren, Ohio. W.G.C. 1, 2, 3; Choir 1, 2, 3.

MILLER, WALTER JAMES, JR., Salisbury, N. C. K A; Pan-Hel. Council 3; F.A.C. 3; Football.

MILLNER, BOLLIN MADISON, Brevard, N. C. A T Ω.

MIMS, ELEANOR H., Durham, N. C. A Δ Π.

MOESTA, NANCY MARILYN, Grosse Pointe, Mich. Π B Φ; *Chronicle* 2, 3; Sandals; Vice President Freshmen Class; Dean's List.

MOONEY, ELIZABETH JANE, Durham, N. C.

Fourth row:

MOORE, ELLIOTT LAFAYETTE, JR., Sarasota, Fla. Φ Δ Θ; Φ H Σ; Dean's List.

MOORE, LORAINE ROUILLOT, Daytona Beach, Fla. A X Ω.

MORGAN, BOBBIE, Bailey, N. C. Chanticleer 2; S."Y"C.

MORGAN, JOSEPH P., New York, N. Y. K A.

MORRISON, KATHERINE ANN, St. Petersburg, Fla. K K Γ; *Archive* 2, 3; COGS Committee.

MOSER, JEAN OGLE, Frederick, Md. Pre-Med. Society 3.

MOSS, WALTER H., Montclair, N. J. Φ K Ψ; A.S.M.E.

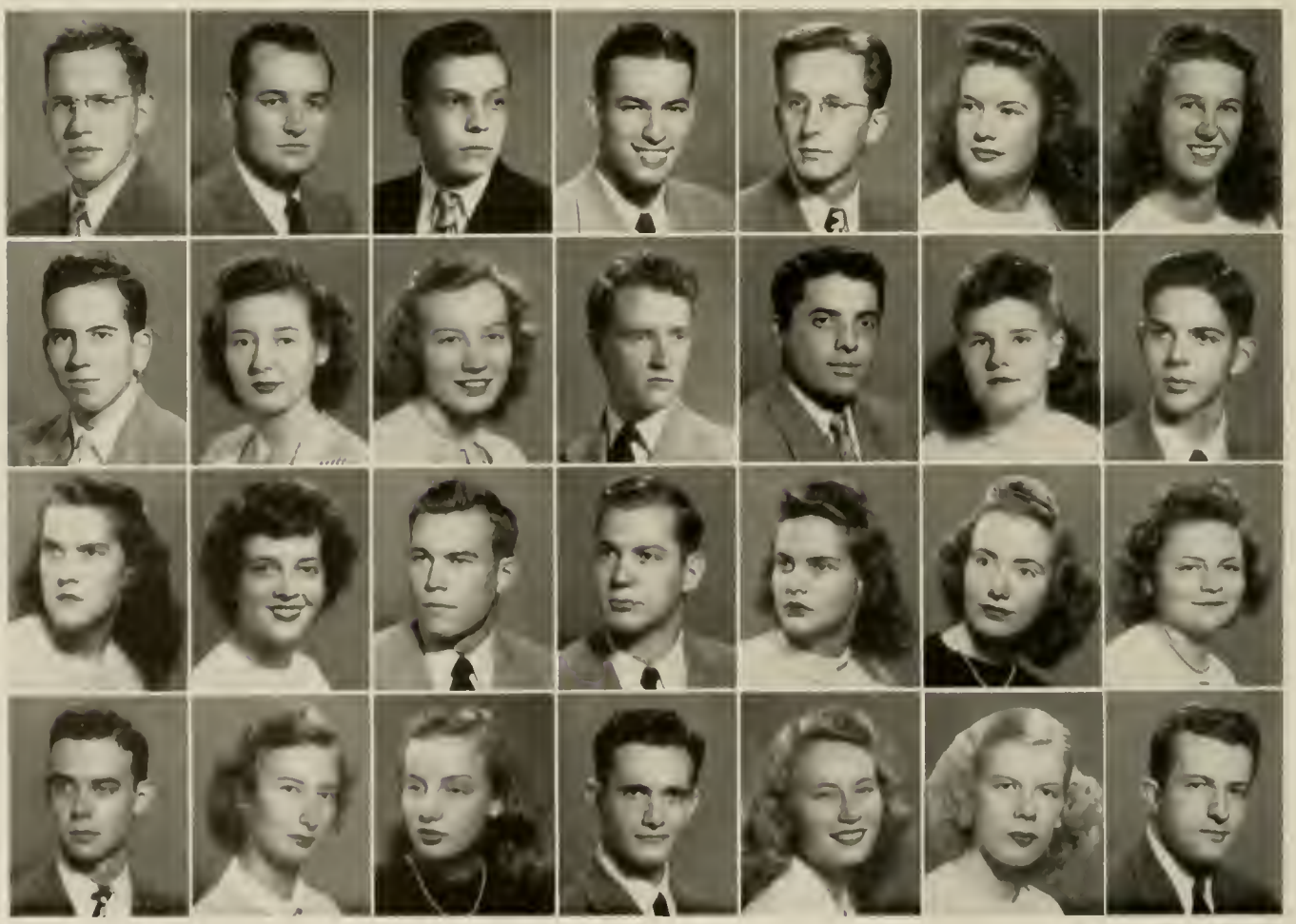

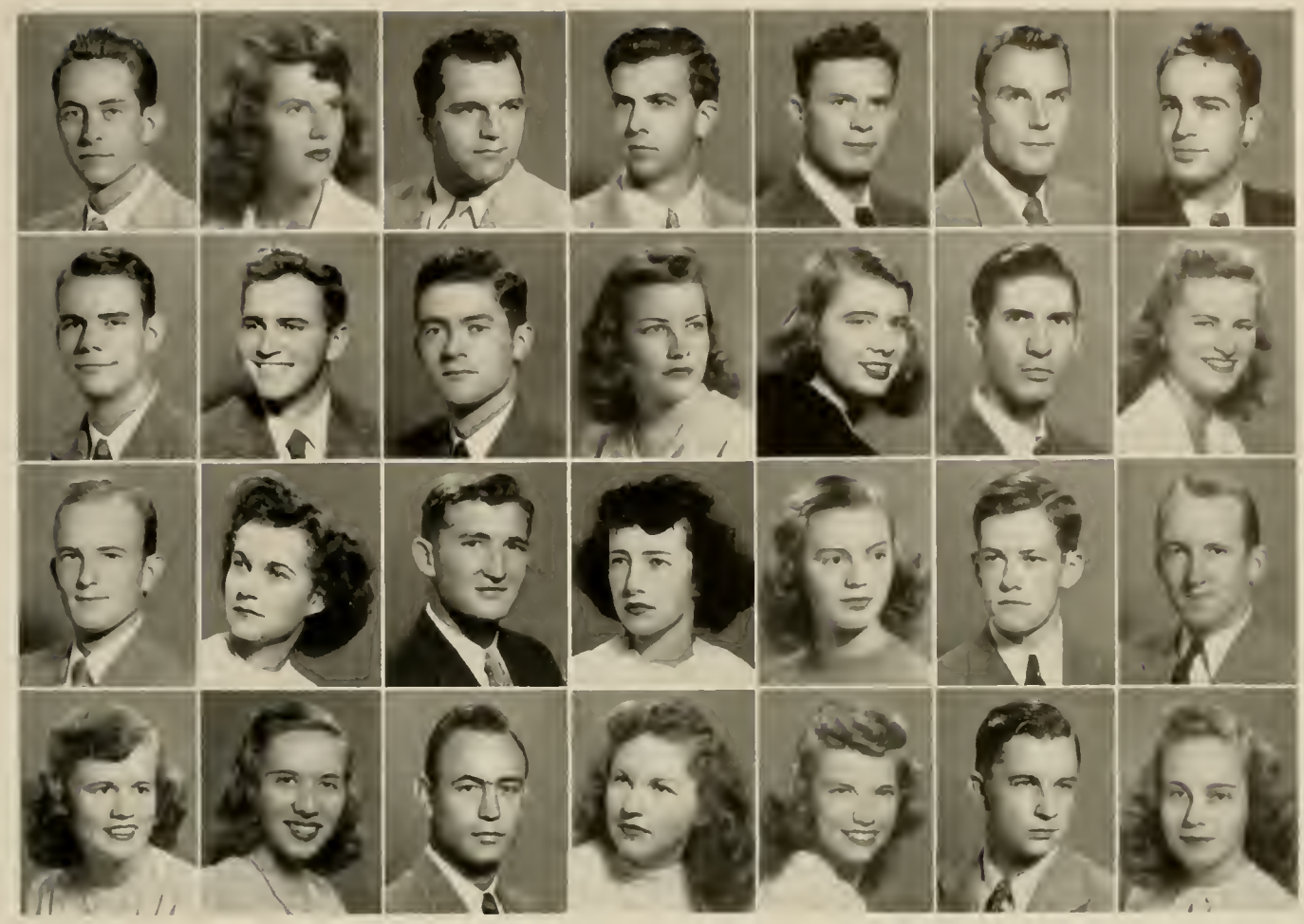

JUNIORS

First row, left to right:

MOYLAN, EDWARD NEWCOMB, Miami, Fla.

MURRAY, JANE DICKSON, Lexington, Va. A Φ; Transfer.

MUSSELMAN, WILLIAM BARRY, Bethlehem, Pa. Φ Δ Θ.

MYERS, DONALD, Albany, N. Y.

NAPIER, WALLACE LEE, Durham, N. C.

NEIGHBORGALL, ROGER B., Huntington, W. Va. Φ K Ψ; YMCA 3; Pan-Hel. 3; F.A.C. 3; Basketball 3; Track 3; Cross Country 3; Hoof and Horn 3.

NELSON, CLARK N., Boone, Iowa. A T Ω; M.G.C. 2, 3; Choir 2, 3.

Second row:

NELSON, NORMAN KENT, West Palm Beach, Fla. Π K Φ; Hoof and Horn 2; *Chronicle* 2, 3; *Duke 'n' Duchess* 3; Band 2; Symphony 3; Dean's List.

NEWELL, WILLIAM BATGER, Roxboro, N. C. K A.

NEWMAN, NATHANIAL S., Richmond, Va. A X A; Dean's List.

NICKERSON, JEAN CORLISS, Daytona Beach, Fla. Dean's List.

NICKLAS, NANCY LEE, Pittsburg, Pa. Δ Δ Δ; Duke Players 2, 3; Music Study Club 3; Pre-Med. 2, 3; Nereidian 1, 2, 3; CHANTICLEER 3; COGS; Dean's List.

NOBLE, GERALD STEWART, Metamora, Ind.

NORTHROP, RUTH ELIZABETH, Babylon, N. Y. T Ψ Ω; Music Study 1, 2, 3; Pegasus; CHANTICLEER 2, 3; S."Y"C.; Ivy; W.G.C. 2, 3; Band 1; Symphony 1, 2; Choir 2, 3; Dean's List.

Third row:

NORWOOD, CHARLES ALLEN, Raleigh, N. C.

OAKES, MARGARET JANE, Malden, W. Va. CHANTICLEER 2; *Chronicle* 2; S."Y"C.

O'CONNOR, JAMES B., Chauncey, Ga. B Θ Π.

O'GORMAN, KATHLEEN SHAW, Blackville, S. C. CHANTICLEER 2; *Chronicle* 2; S."Y"C.

O'NEIL, TRILBY D., Alexandria, Va. A X Ω.

OSBORNE, JOHN COUGHLIN, Glen Burnie, Md. Φ H Σ; Pre-Med. Society 2, 3; *Chronicle* 2, 3; F.A.C. 3; Pegram Chemistry 3; *Duke 'n' Duchess* 3; Dean's List.

PALMER, WINSTON HOUSTON, Bradenton, Fla. A T Ω; Varsity Baseball.

Fourth row:

PARKER, CLARA JEAN, Neptune Beach, Fla.

PARKS, GENEVIEVE ANNE, Kannapolis, N. C. Music Study Club 3; CHANTICLEER 3; *Archive* 3; J."Y"C.; Dean's List.

PARRISH, ROBERT HILTON, Ashford, Ala. Φ K Σ; F.A.C. 3; Engineers' Club; A.S.C.E.

PATEE, JEAN MARIE, Little Rock, Ark. Φ M; Σ Δ Π; Duke Players 2, 3; Pegasus Club 1, 2, 3; F."Y"C.; S."Y"C.; J."Y"C.; Ivy; COGS; Dean's List.

PATTEN, JO CARMEN, McMinnville, Tenn. Δ Δ Δ; Hoof and Horn 2, 3; Duke Players 2, 3.

PATTON, RUSSELL H., Jonesboro, Ark. Φ Δ Θ.

PECOT, MARIAN, New Orleans, La. A Φ; Δ Φ P A 3; Social Standards 3; Nereidian 1, 2, 3; Ivy; Sandals.

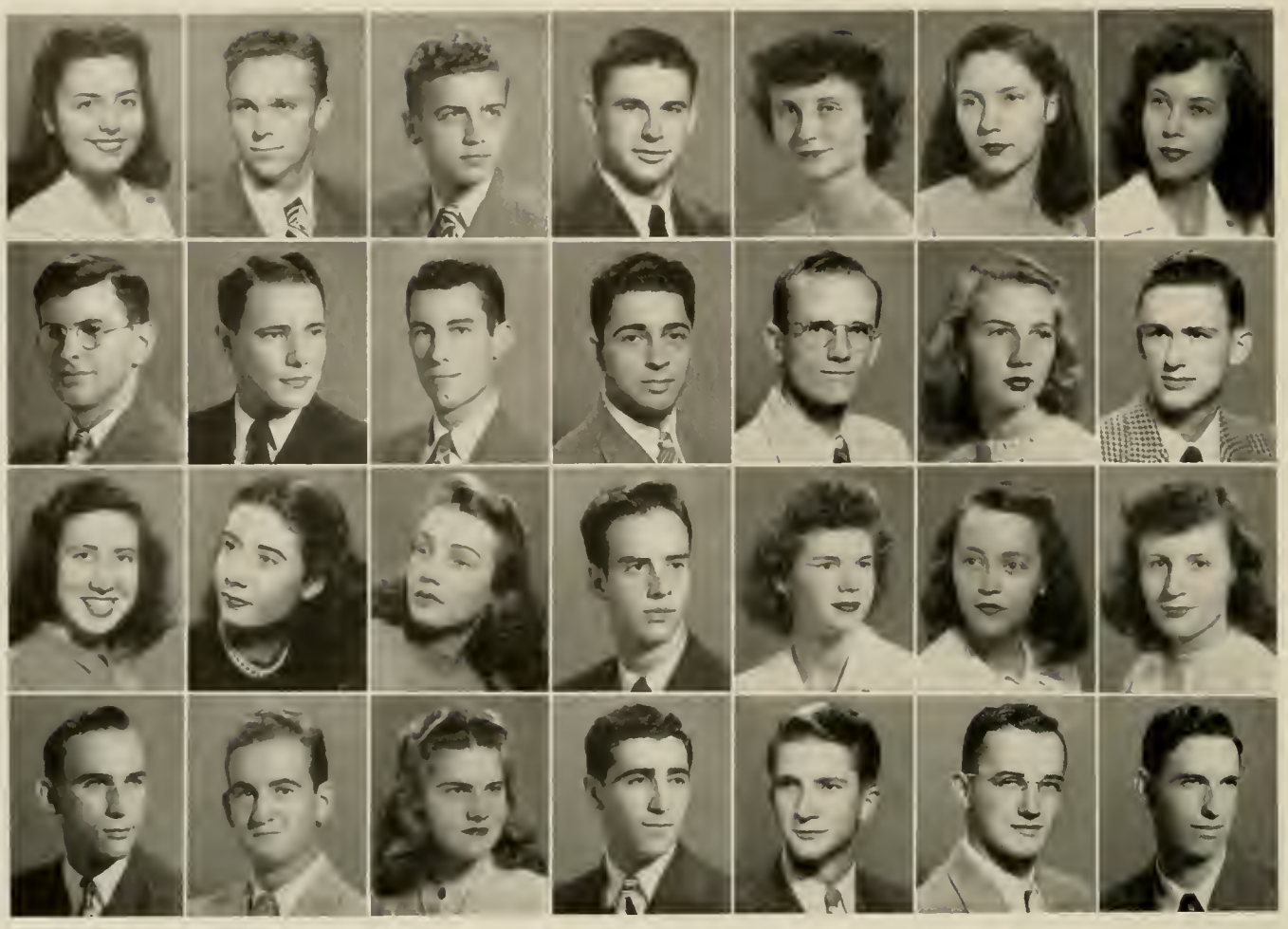

JUNIORS

First row, left to right:

PERCILLA, HELEN B., Albany, Ga. Φ M; W.G.C. 1, 2, 3; Choir 1, 2, 3.

PERRY, LELAND MYRE, Montrose, Mo.

PFEFFERKORN, ROBERT GILLIMER, JR., Winston-Salem, N. C.

PHELPS, LAURENCE MARTIN, Baltimore, Md. Λ T Ω; B Ω Σ; F.A.C. 3; Soccer 1; Wrestling 1, 3; Lacrosse 1, 3.

PHILBRICK, ANNIE JANE, Bangor, Maine. Transfer from Colby Jr. College; *Duke 'n' Duchess* 3; J."Y"C.; Hoof and Horn 3; CHANTICLEER 3.

PINNIX, JULIA LOU, Greensboro, N. C. H B Φ. Tr. from Converse College.

PLASTER, JUDITH STEEL, Washington, D. C.

Second row:

PLATT, ALFRED HARRY, North Woodbury, Conn.

POLAYES, IRVING MARVIN, New Haven, Conn. Φ H Σ; Pre-Med. Society 2; Symphony Orchestra 2; Dean's List.

POPE, JAMES S., JR., Louisville, Ky. Λ T Ω.

POTANOS, JOHN NICHOLAS, St. Augustine, Fla. Pre-Med. Society 2, 3; Hoof and Horn 2, 3; CHANTICLEER 1; *Chronicle* 1; S."Y"C.; F.A.C. 3.

POTTER, EDWIN EVERITT, JR., Washington, D. C. Σ Φ E.

PRATHER, FRANCES JEAN, Hagerstown, Md. K A Θ; CHANTICLEER 3; *Chronicle* 1; S."Y"C.; J."Y"C. 2; Hoof and Horn.

PUTERBAUGH, WALTER HENRY, JR., Johnstown, Pa. Dean's List.

Third row:

QUEALLY, KATHLEEN ERIN, Washington, D. C. Σ K.

RAE, JOANNE, Atlanta, Ga. H B Φ; Δ Φ P A; W.A.A. Board 2, 3; Social Standards Committee 1; Nereidian Club 1, 2, 3; Sandals; W.G.C. 1; Pegasus; Modern Dance Club.

RANSOM, ANN KATHARINE, Atlanta, Ga. A X Ω.

RATCLIFF, JAMES CALVIN, Winston-Salem, N. C. K A.

REAP, MILDRED VIRGINIA, Albemarle, N. C. Z T A; S."Y"C.

REITER, DOROTHY FAYE, Wye Mills, Md. *Duke 'n' Duchess* 3.

REUTER, PATRICIA JOYCE, Kenmore, N. Y. Δ Γ.

Fourth row:

REYLE, JOHN E., Radburn, N. J. B Θ H; Baseball 3; Football 1, 3; Engineers' Club 1.

REYNOLDS, JAMES TAYLOR, Plainfield, N. J. Λ T Ω; H M E; Hoof and Horn 2; *Chronicle* 1; F."Y"C.; Engineers' Club; A.S.M.E.

RHUDY, MARGARET EMILY, Greensboro, N. C. K Δ; Transfer from Salem College.

RICHMAN, HAROLD, Newport News, Va. Basketball 3.

ROBBINS, CHARLES FRANKLIN, Glenora via Dundee, N. Y. K Σ.

ROBBINS, DONALD STRICKLAND, Waterbury, Conn. A.S.M.E.

ROBERTS, GRADY LEON, Pampa, Tex. H M E.

First row, left to right:

ROBERTS, WAYNE G., Marion, S. C. Bench and Bar 1.

ROBINSON, WILLIAM HARRY, Palmyra, N. J. B Θ Π; Basketball Manager 3, Asst. Mgr. 2.

ROGERS, JEAN LOIS, Norristown, Pa. Φ M; Duke Players 1, 2, 3.

ROKOS, WILLIAM JAY, JR., Baltimore, Md. A T Ω; M.G.C. 2; Choir 2; Lacrosse 2.

ROSEN, LEONARD E., Englewood, N. J. Z B T; Duke Players 1; *Chronicle* 1; F."Y"C.

ROSENBERG, ALVAN FREDRICK, Newton, Mass. Duke Players 1; Pre-Med. Society 1.

ROSENFELD, LEON VICTOR, Fayetteville, N. C. Z B T; Pre-Med. Society 2, 3; F.A.C. 3.

Second row:

ROUNTREE, MINNIE LOUISE, Charlotte, N. C. K A Θ; W.G.C. 1; S."Y"C.

ROWE, JANE ELIZABETH, Meriden, Conn. A X Ω; T Ψ Ω; W.G.C. 1.

ROXLO, WILLIAM D., Charlotte, N. C. Σ N; Φ H Σ; Engineers' Club; A.S.M.E.

RUDY, MARTHA, St. Petersburg, Fla. Δ Δ Δ; W.S.G.A. 3; Ivy; Sandals; W.G.C. 1, 2, 3; Choir 2, 3; COGS Committee; Dean's List.

SADLER, JEAN LOVING, Charlottesville, Va.

SANDERS, GEORGE JAMIE, McCormick, S. C. K Σ.

SANFORD, GLEN MURRAY, Orlando, Fla.

Third row:

SARGENT, MARY, Orlando, Fla. Δ Δ Δ; Ivy; Hoof and Horn 2.

SAYTTT, ALLEN JACK, Ansonia, Conn. Pre-Med. Society 2, 3; *Chronicle* 2; Band 1, 2, 3.

SAWYER, MARGARET D., Durham, N. C. K Δ.

SCARBOROUGH, JANE COLLIER, Charlotte, N. C. A Δ Π; CHANTICLEER 3; *Chronicle* 2; *Archive* 3.

SCATES, CHARMIAN, Washington, D. C. CHANTICLEER 2, 3; *Archive* 3; Dean's List.

SCHAEFER, EDMUND DESHON, Garden City, N. Y. K K Ψ.

SCHWARTZ, SARA ROSE, Miami, Fla. A E Φ.

Fourth row:

SCOLLARD, ROBERT JOSEPH, White Plains, N. Y. Δ T Δ; Π M E.

SCOTT, FRANK A., Roanoke, Va. Σ N.

SCOTT, JOHN LUBY, Arcadia, Fla. Transfer from University of Fla.; M.G.C. 2, 3; Choir 2, 3; Dean's List.

SCOTT, K. LEE STEELE, Kannapolis, N. C. Music Study Club 2, 3; "Y" Cabinet 3; F."Y"C.; S."Y"C.; Symphony Orchestra 1.

SCUPINE, WILLIAM F., Miami, Fla. K A; B Ω Σ; YMCA Cabinet 1, 2; F."Y"C.; M.G.C. 1, 2; Choir 1; F.A.C. 2; Track 1, 2; Football 1, 2.

SEARCY, HENRY MARTIN, Jacksonville, Fla.

SEAY, JAMES LEE, Spencer, N. C. Π K Φ.

JUNIORS

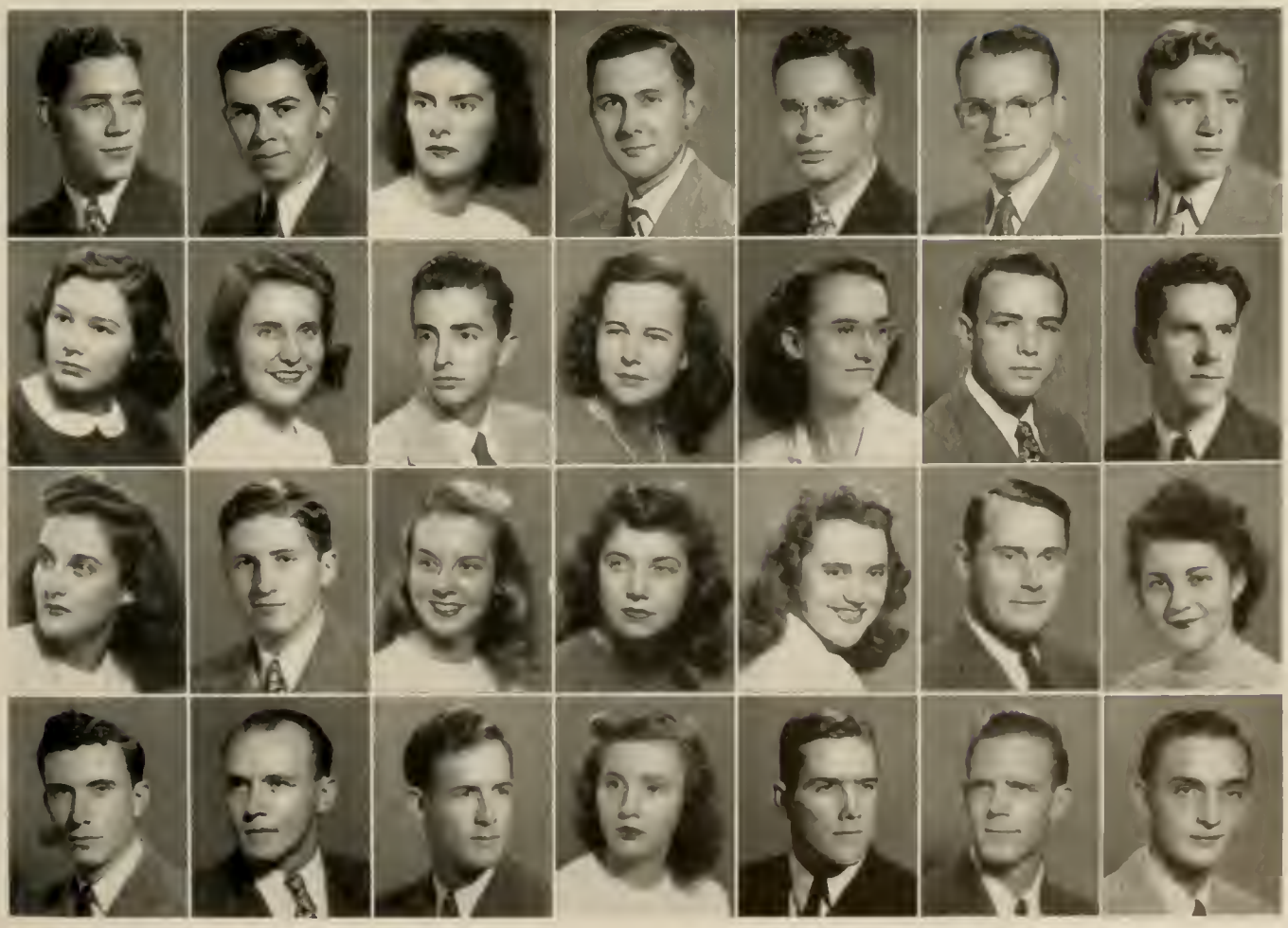

First row, left to right:

SECREST, MARY HENRIETTA, Lillington, N. C. Δ Γ; *Chronicle* 2, 3; W.G.C. 2, 3; Choir 2, 3; Dean's List.

SHANE, ROBERT BLAKE, Medina, Ohio. Σ N; Student Senate 2; F."Y"C.; Pan-Hel. 3; F.A.C. 2, 3.

SHAPIRO, LEWIS, Great Neck, N. Y. Z B T; Φ H Σ; Dean's List.

SHARPE, ALBERT McDAVID, Lumberton, N. C.

SHIPPEY, MARY LOU, Atlanta, Ga. Z T A; CHANTICLEER 2; F."Y"C.; S."Y"C.

SHROPSHIRE, WILLIAM GAMBILL, North Wilkesboro, N. C. Φ H Σ; F.A.C. 3; Dean's List.

SIMONS, LAWRENCE B., Staten Island, N. Y. Z B T.

Second row:

SIMPSON, MARY JANE, Hagerstown, Md. A X Ω; X Δ Φ; *Chronicle* 1, 2, 3; S."Y"C.

SITTON, JOHN HENRY, JR., Greenville, S. C. Σ A E; Transfer from Clemson College; F.A.C. 3.

SKENE, DOROTHY E., Atlanta, Ga. Φ M; W.G.C. 2.

SLAUGHTER, GRIMES GIBBONS, New Bern, N. C. Φ H Σ; M.G.C. 1, 2; Band 1; Choir 1, 2; A.I.E.E.

SLAVEN, NANCY WADDELL, Williamson, W. Va. H B Φ; S."Y"C.; W.G.C. 1, 2, 3; Choir 1, 2, 3; Church Board; Dean's List.

SMITH, CLARENCE FRANKLIN, JR., Louisville, Ky. A T Ω; Δ Φ A; Hoof and Horn 1, 2; M.G.C. 1, 2; Choir 1, 2; Duke Ambassadors 2.

SMITH, GORDEN L., JR., Chattanooga, Tenn. Φ Δ Θ; Engineers' Club; A.S.C.E.; Football 2.

Third row:

SMITH, HENRY HERVEY, Raleigh, N. C. Σ Φ E.

SMITH, JAMES ALEXANDER, Detroit, Mich. Σ X.

SMITH, JESSE GRAHAM, High Point, N. C. Σ A E; Dean's List 1, 2.

SMITH, PEGGY ROSE, Greenville, N. C. Z T A.

SMITH, ROBERT NEILL, Cullman, Ala.

SMITH, ROSALIE, Arlington, Va. Duke Players 2, 3; S."Y"C.

SMITH, YANDELL ROBERTS, Louisville, Ky. Φ Δ Θ; *Chronicle* 3; F.A.C. 3.

Fourth row:

SYDNOR, CHARLES SACKETT, JR., Durham, N. C. B Ω Σ; T K A, Vice President; Pub. Board 2; "Y" Cabinet 2, Vice President; *Chronicle* 1, 2, 3, Managing Editor 3; F.A.C. 2; Dean's List.

SPANGLER, HARRIET McCREERY, Princeton, W. Va. Δ Γ; Transfer from Fairfax Hall.

SPILMAN, THOMAS WILLIAM, Richmond, Va. A T Ω; H M E.

STEFANSKI, STANLEY STEPHEN, Tyre, Pa.

STEWART, JANE ELLERLE, Charlotte, N. C. A Δ H; Hoof and Horn 2, 3; CHANTICLEER 1; S."Y"C.; W.G.C. 1, 2, 3; Choir 1, 2, 3.

STEWART, ROBERT RAY, Ironton, Ohio. K Σ.

STOLLINGS, MEREWYN JANE, Mallory, W. Va. K A Θ; W.A.A. Board 3; F.A.C. 3; W.S.G.A. 2; Sandals; W.G.C. 1, 2, 3; Choir 1, 2, 3.

JUNIORS

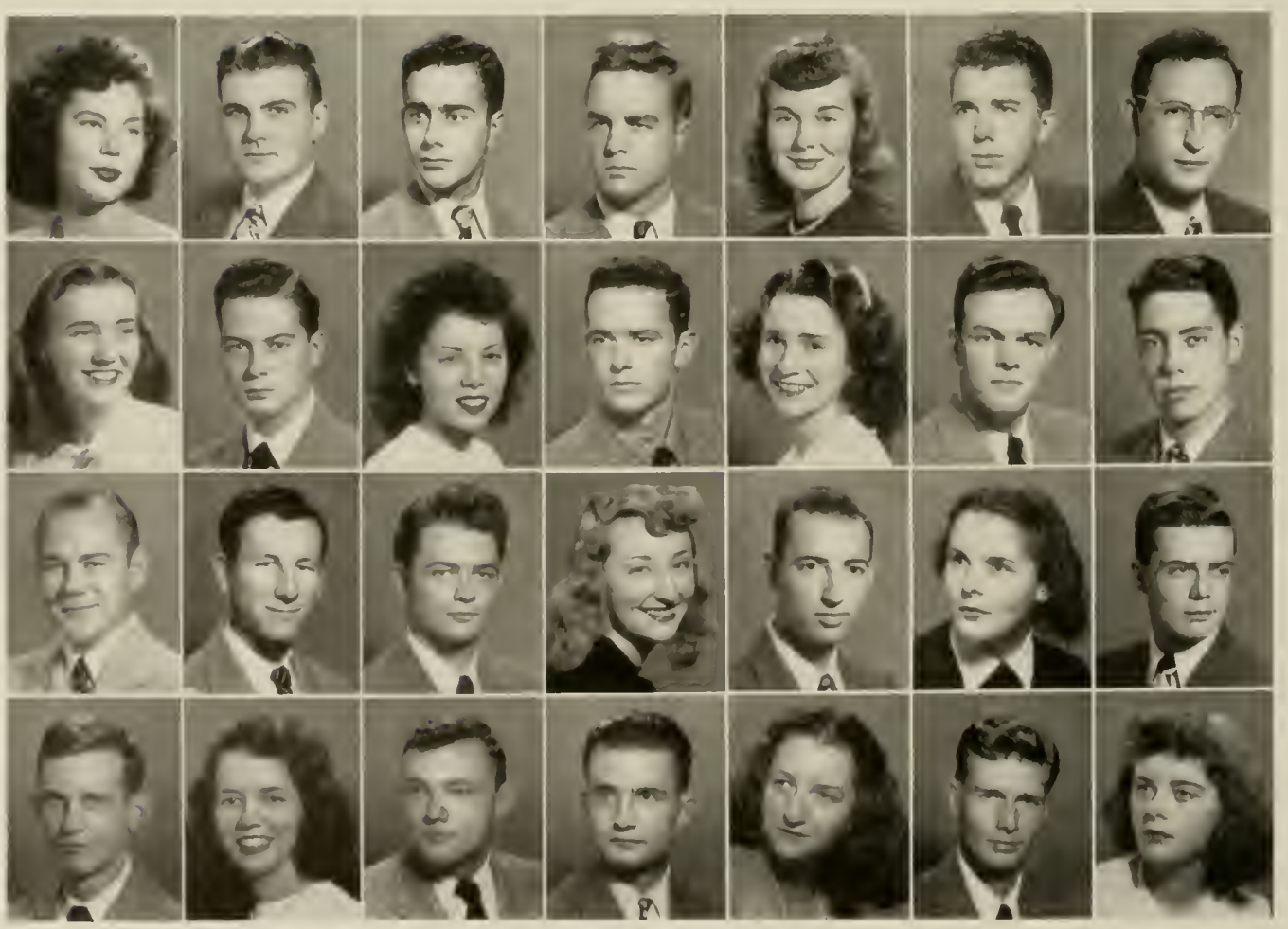

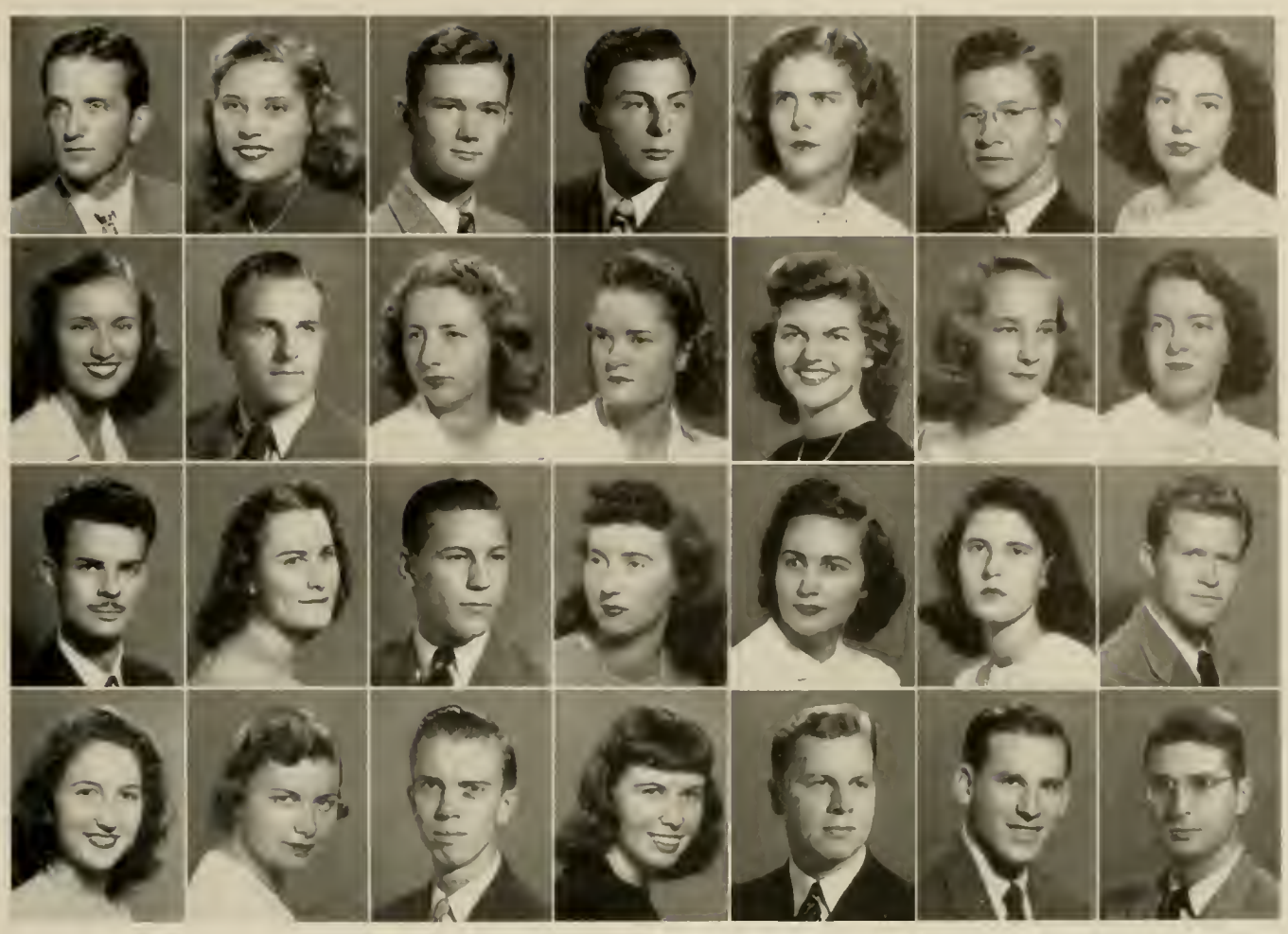

First row, left to right:

STORRS, PHIL, Cincinnati, Ohio. Σ A E.

STRUM, OPHELIA GRAY, Jacksonville, Fla. Transfer from Ward-Belmont.

SUDDARD, NEAL ARNOLD, Newark, Del. M.G.C. 1; Band 1; Choir 1; Dean's List.

SUGARMAN, ALAN C., Asbury Park, N. J. Z B T; B Ω Σ; Cheerleader 2, 3; Duke Players 1, 2; Hoof and Horn 1, 2; *Chronicle* 1.

SULLIVAN, ELAINE CODY, Arcadia, Calif. K Δ.

SUTTON, DAVID EARL, Durham, N. C.

SWINDELL, ANNE HAMLIN, Durham, N. C. H B Φ; S."Y"C.; W.G.C. 3; Hoof and Horn 3.

Second row:

TAFT, LAURA EUGENIA, Wadesboro, N. C. Transfer from Greensboro College.

TALLY, DAVID K., Fayetteville, N. C. F."Y"C.

TAYLOR, FRANCES ANN, Fort Worth, Tex. Transfer from Christian College.

TAYLOR, KATHERINE NORWOOD, Winston-Salem, N. C. Δ Γ; Duke Players 2; S."Y"C.

TAYLOR, MARJORIE RUTH, Asheville, N. C.

TEMPLETON, VIRGINIA ANN, Chattanooga, Tenn. K A Θ; Δ Φ P A; W.A.A. Board 3; Nereidian Club 1, 2, 3; Ivy; Sandals; Dean's List.

TERRELL, KATHERINE, Jacksonville, Fla. Σ Δ H; Social Standards Committee 2; Student Coördinate Board 2; Chanticleer 1, 2, 3; S."Y"C.; Ivy 1; F.A.C. 3; Dean's List.

Third row:

THAYER, JOHN E., JR., Asheville, N. C.

JUNIORS

THIGPEN, HARRIET, Charlotte, N. C. A Δ H.

THOMAS, ALBERT DONALD, Brunson, S. C.

THOMAS, TALMADGE, Louisburg, N. C. K Δ; Chanticleer 1, 2, 3.

THOMPSON, SUSAN DeVOE, Highland Park, N. J. Δ Δ Δ; W.A.A. Board 3; Nereidian Club 2, President 3.

TILLER, MARIAN NEWTON, Brunswick, Ga. Δ Γ.

TILLEY, C. RAY, Durham, N. C. Σ A E; Chanticleer 3.

Fourth row:

TINSLEY, BARBARA LEE, Lynchburg, Va. W.A.A. Board 3; Social Standards Committee 3; Nereidian Club 3; Hoof and Horn 2, 3; Pegasus, president 3; Symphony Orchestra 2.

TODD, DONNA MAE, Lansdowne, Pa. A X Ω; W.A.A. Board 3.

TODDERUD, CHARLES GREY, Coatesville, Pa.

TOMMASI, JEAN CAMPBELL, Hastings-on-Hudson, N. Y. A Δ H; Duke Players 1, 2, 3; Social Standards Committee 1; Hoof and Horn 2; Ivy; Sandals; F.A.C. 3; President of Junior Class 3; Dean's List.

TORGERSON, TORGER EDWARD, Duluth, Minn.

TROUT, GEORGE MORRIS, Forest City, N. C. Transfer from Mars Hill College.

TURNER, THOMAS JOHNATHAN, Nanticoke, Pa. K Σ; Band 1 2.

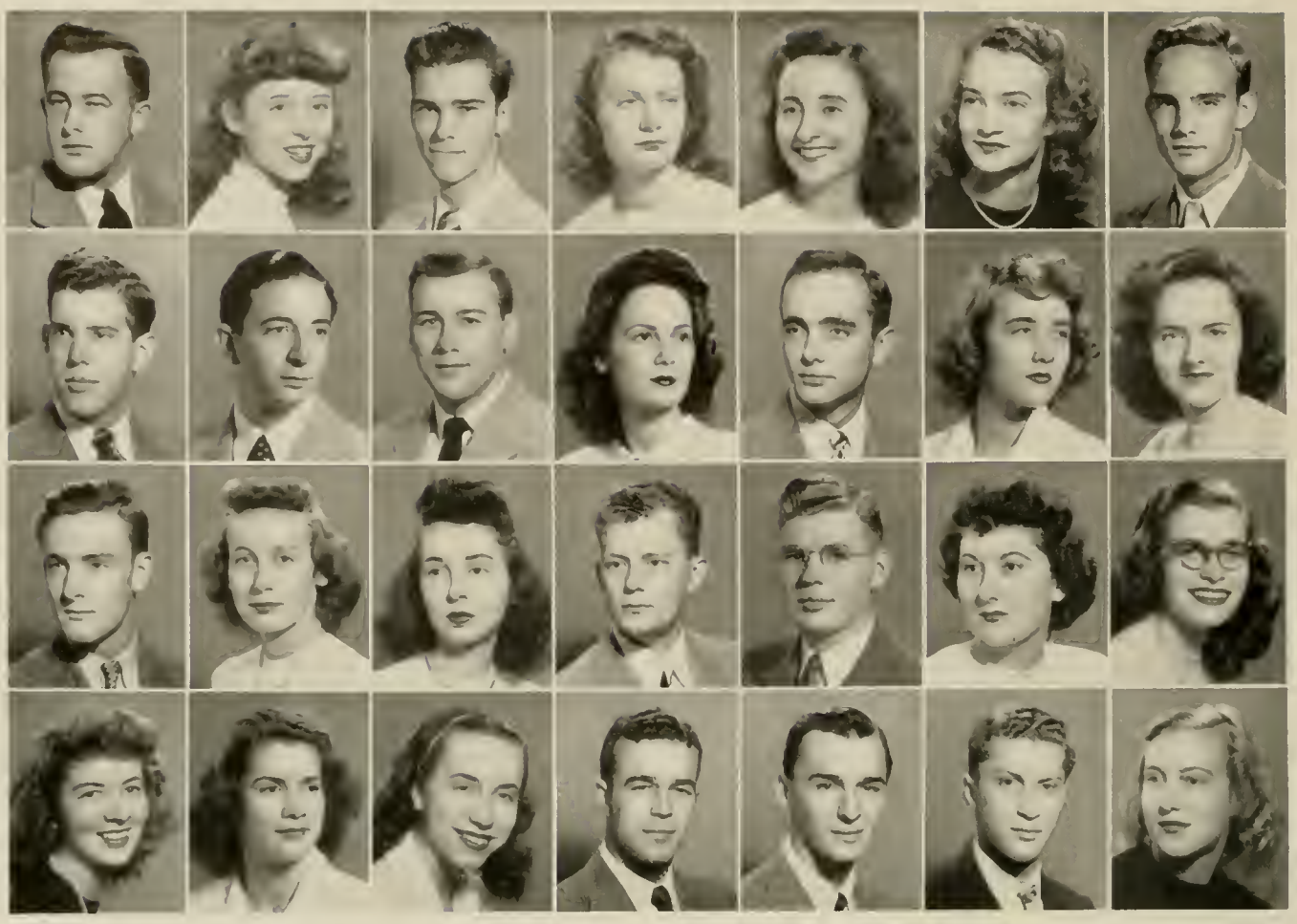

JUNIORS

First row, left to right:

TWIDDY, WARREN J., Elizabeth City, N. C. Λ X A.

UNDERDOWN, DOROTHY EMAGENE, Lenoir, N. C.

URLAUB, MATTHEW WILLIAM, Bellerose, N. Y. Φ Θ Σ; YMCA Cabinet 1; Band 1; A.S.M.E.

VALENTINE, FLORENCE UNDERWOOD, Upper Montclair, N. J. Σ K; CHANTICLEER 1; S."Y"C.

VIGODSKY, LEAH JUNE, Newberry, S. C. A E Φ; H M E; CHANTICLEER 2; Ivy; Dean's List.

VINING, ELIZABETH ANNE, Tryon, N. C. H B Φ; Δ Φ P A; W.A.A. Board 2; Triple Trio 2, 3; Pegasus 1, 2, 3, President 2; W.G.C. 1, 2, 3; Choir 1, 2, 3.

VINING, SETH MACON, JR., Tryon, N. C. K A; Football 1, 2.

Second row:

VIRGIN, DON GRANVILLE, Ashland, Ky. K Σ; A.S.M.E.

VOSKAY, HILMI IBRAHIN, Istambul, Turkey.

VREELAND, ROBERT GERALD, Easton, Pa. Σ X; Baseball 1.

WADDELL, SALLY O'NEIL, Greenboro, N. C. A Δ H; Hoof and Horn 2, 3; *Archive* 1; *Duke 'n' Duchess* 1; S."Y"C.; W.G.C. 1; Dean's List.

WADE, HENRY ORMAND, Morehead City, N. C.

WAGONER, CHRISTINE HOUGH, Walkertown, N. C. Φ M.

WALKER, JO ANNE, Sandersville, Ga. Z T A; H M E, Secretary; Duke Players 3; CHANTICLEER 2, 3; S."Y"C.; J."Y"C.; Transfer; Dean's List.

Third row:

WALKER, JOHN CUSWORTH, III, Bethesda, Md. Φ Δ Θ; B Ω Σ; Mgr. football 3; Asst. Mgr. basketball 1; CHANTICLEER 1, 3; *Chronicle* 1, 2, 3; *Archive* 3; F.A.C. 2.

WALKER, POLLY, Coldwater, Mich. K K Γ; X Δ Φ; CHANTICLEER 2, 3; COGS Committee.

WALLER, PATRICIA JOAN, Durham, N. C. K Δ; CHANTICLEER 1, 2.

WALLER, WILLIAM W., Washington, D. C.

WARNER, JOSEPH ERNEST, JR., Winston-Salem, N. C. H K A.

WARREN, NANCY D., Durham, N. C. Σ K.

WATLINGTON, JEAN STOUT, Morganton, N. C. Transfer from Converse College.

Fourth row:

WAY, PATRICIA ANN, Winnetka, Ill. K A Θ; X Δ Φ; Hoof and Horn 3; Social Standards 2; CHANTICLEER 1, 2, 3, Co-ed Ed. 3; *Chronicle* 1; COGS.

WEEDIN, POLLY, St. Joseph, Mo. H B Φ; *Chronicle* 2, 3; W.S.G.A. 3; Sandals Treasurer; W.G.C. 2; Pegasus 1, 2, 3; Freshmen Class treasurer.

WEHN, MARY JOANNA, Beaver, Pa. W.G.C. 1; Symphony Orchestra 1, 2, 3.

WEIDEL, KARL, III, Trenton, N. J. Σ A E.

WEIDMAN, RICHARD LOWELL, Sinking Spring, Pa. A T Ω; *Duke 'n' Duchess* 2, 3; Band 1, 2, 3.

WEINBERG, CARROLL ARNOLD, Blackstone, Va. Pre-Med. Society 2, 3.

WERTENBERGER, ILA MARIE, Kent, Ohio. F."Y"C.; S."Y"C.; W.G.C. 1; Symphony Orchestra.

First row, left to right:

WHATTON, FRANCIS WILLIAM, Sharon, Pa. A T Ω; Dean's List.

WHITE, JOHN MERCER, JR., Richmond, Va. K A; B Ω Σ; *Chronicle* 1; Varsity Baseball.

WILEY, MARGARET JEAN, Pittsburgh, Pa. K K Γ; Social Standards 2, 3; Pegasus 3.

WILHOIT, SALLY JIM, Daytona Beach, Fla. A Φ; Music Study Club 1; Nereidian Club 1, 2, 3; CHANTICLEER 3; W.G.C. 1, 2; Dean's List.

WILKENS, JEANNE MARIE, Greenwich, Conn. A X Ω.

WILKINSON, MRS. MYRTLE J., Jackson, Miss. F.A.C. 3.

WILLETT, RUTH LLOYD, Gulfport, Miss.

Second row:

WILLIAMS, BESS ELOISE, Durham, N. C. Π B Φ; CHANTICLEER 3.

WILLIAMS, CONSTANCE FAUST, Macon, Ga. A Δ Π; Hoof and Horn 3; CHANTICLEER 1; S."Y"C.

WILLIAMS, DANIEL McGREGOR, JR., Durham, N. C.

WILSON, NATHANIEL SULLIVAN, Hopewell, Va. A.I.E.E.

WILSON, SUSETTE, Anna, Ill. A Φ.

WINDERS, WILLIAM RUDOLPH, Bristol, Tenn. Π K A; Transfer from King's College; Anchor and Eagle Club.

WINGATE, DORIS ANGALINE, Gastonia, N. C. W.G.C. 3.

Third row:

WISEBRAM, SHIRLEY ANNETTE, Barnesville, Ga.

WOLF, ELIZABETH MAUNEY, Charlotte, N. C. Φ M; S."Y"C.; Pan-Hel. Council 3; J."Y"C.

WONG, WENDELL GORDON, Trinidad, B. W. I. Φ Θ Σ.

WOOD, ANN DUNLAP, High Point, N. C. A X Ω.

WOODWARD, ELIZABETH ANNE, Raleigh, N. C. Σ K.

WOOLLEY, PHILIP M., Southern Pines, N. C.

WRIGHT, HELEN TURISSA, Durham, N. C. K A Θ.

Fourth row:

WYMAN, M. RICHARD, Baltimore, Md. Manager Lacrosse 2; Varsity Club; *Chronicle* 1; *Archive* 2; F.A.C. 2; Dean's List.

ZECH, ARTHUR ORR, Miami, Fla.

ZIEGLER, SIDNEY, New York, N. Y. Z B T.

JUNIORS

THE SOPHOMORE CLASS

Racing through a fascinating freshman year filled with newness and excitement, and surging ahead with eagerness during the second year, the sophomores played and worked harder. And it proved to be just as new and exciting as the first year. The sophomores found themselves free from freshman restrictions. They were also no longer on the receiving end of the treacherous days of rushing. The more fortunate ones who made their C averages sat proudly in chapter meetings. BOS and Sandals helped the freshmen acclimate themselves as easily as possible to the new experience they had gone through the preceding year.

After a year at Duke, the sophomores began to find and develop their particular talents and interests. Perhaps there was a feeling of arrogance for a time, but it soon passed as they assumed their new duties and responsibilities. They walked around with a feeling of self-assurance and were only too eager to tell the freshmen all they knew. Phi Eta Sigma and Ivy looked for potential geniuses for the coming year, while the old members looked forward to the dream that maybe someday they would be tapped to Phi Beta Kappa, O D K, or White Duchy. Others looked forward to a "C" average or a potential pin-up.

The classic event on East Campus of the traditional Goon Day, sophomores' annual day of dominance over the freshmen, finally came. After weeks of gleeful planning, they tasted sweet revenge at seeing freshmen bow down to them. The sophomore prestige was finally established at Rat Court when all the freshmen girls, complete with whiskers and tails, crawled into the auditorium and received their sentence.

But this feeling of revenge was soon forgotten and the sophomores settled down to show the freshmen how to behave and what they should and should not do, for the sophomores were high and mighty upperclassmen at last, and delighted in passing on the experience they had gained during the previous year.

The Sophomores have reached the half-way mark in their college career. These first two carefree years have flown by, and it will be all too soon that they will be putting on their black robes and caps.

Left to right: Brooks, T., *Treasurer*; Garey, B., *President*; Thomas, P. J., *Secretary*. Not pictured, Trechsel, *Vice President*.

Shaw, P., *President*; Watson, S., *Secretary*; Savage, J., *Vice President*; Dibble, J., *Treasurer*.

SOPHOMORES

Left to right:

Aarons, Helen Jo, New Bern, N. C.
Abrams, Ida Ulman, Hopewell, Va. Λ E Φ.
Adams, Nancy Quinter, Durham, N. C.
Adam, Raymond Carl, Jr., Maplewood, N. J.
Albanese, Robert Walter, Garfield, N. J.

Aldridge, Clyde L., Leland, Miss.
Alexander, Nancy Lee, Passaic, N. J. Λ E Φ.
Alger, John Robert Franklin, Huntington, N. Y. Σ A E.
Allen, Carol, Richmond, Va.
Allen, Eleanor Elizabeth, Durham, N. C. Z T A.

Allen, William Ross, Raleigh, N. C. Λ X A.
Appleby, Sam Roy, Arcadia, Fla.
Armstrong, Barbara Ruth, Danville, Ky. Δ Δ Δ.
Arnold, Nina, Savannah, Ga.
Atcheson, Frank Arthur, Almont, Mich. Δ T Δ.

Atkins, Mary Ann, Paragould, Ark. H B Φ.
Ausbon, Douglas Hix, Durham, N. C. Σ A E.
Austin, James Howard, Valencia, Pa. Σ X.
Austin, James Jackson, Kingsport, Tenn.
Aycock, William Glenn, Fremont, N. C.

Bailey, Nell V., Myrtle Beach, S. C. A Δ H.
Bailey, Raymond Bronson, Bristol, Conn. K Σ.
Baker, Betty Griscom, Jacksonville, Fla. Φ M.
Ballou, Charles Floyd, West Brookfield, Mass. Φ K Ψ.
Barbee, Robert, New Orleans, La. Σ Φ E.

Barker, Charles Warwick, Lumberton, N. C. Δ Σ Φ.
Barkin, Bernard L., New York, N. Y.
Barnard, George William, Cramerton, N. C.
Barnett, Ewing Smith, Albany, Ga. K Σ.
Barrett, Alice Elizabeth, Mobile, Ala. A Δ H.

Barthen, Adrienne DeWolf, River Edge, N. J. A X Ω.
Bassett, Blythe Patricia, Tulsa, Okla. Δ Δ Δ.
Baughman, Charles Ben, Jr., Elizabethton, Tenn.
Baum, Edwin Forster, Danville, Va.
Baynes, Bascom Thornton, Jr., Durham, N. C. Σ X.

Baynes, James Rufus, Durham, N. C. K A.
Baynes, Julia, Hurdle Mills, N. C.
Beach, Betty Evelyn, St. Petersburg, Fla. A Φ.
Beall, Elizabeth Suzanne, Daphne, Ala. Δ Δ Δ.
Beck, Martha, Hughes, Ark.

Becker, Frances Elizabeth, Winnetka, Ill. K A Θ.
Beckett, Ruth C., Canton, Ohio.
Becknell, George Franklin, Jr., Pacolet, S. C.
Bell, William Braswell, Atlanta, Ga. H K Φ.
Bene, Kalman J., Durham, N. C.

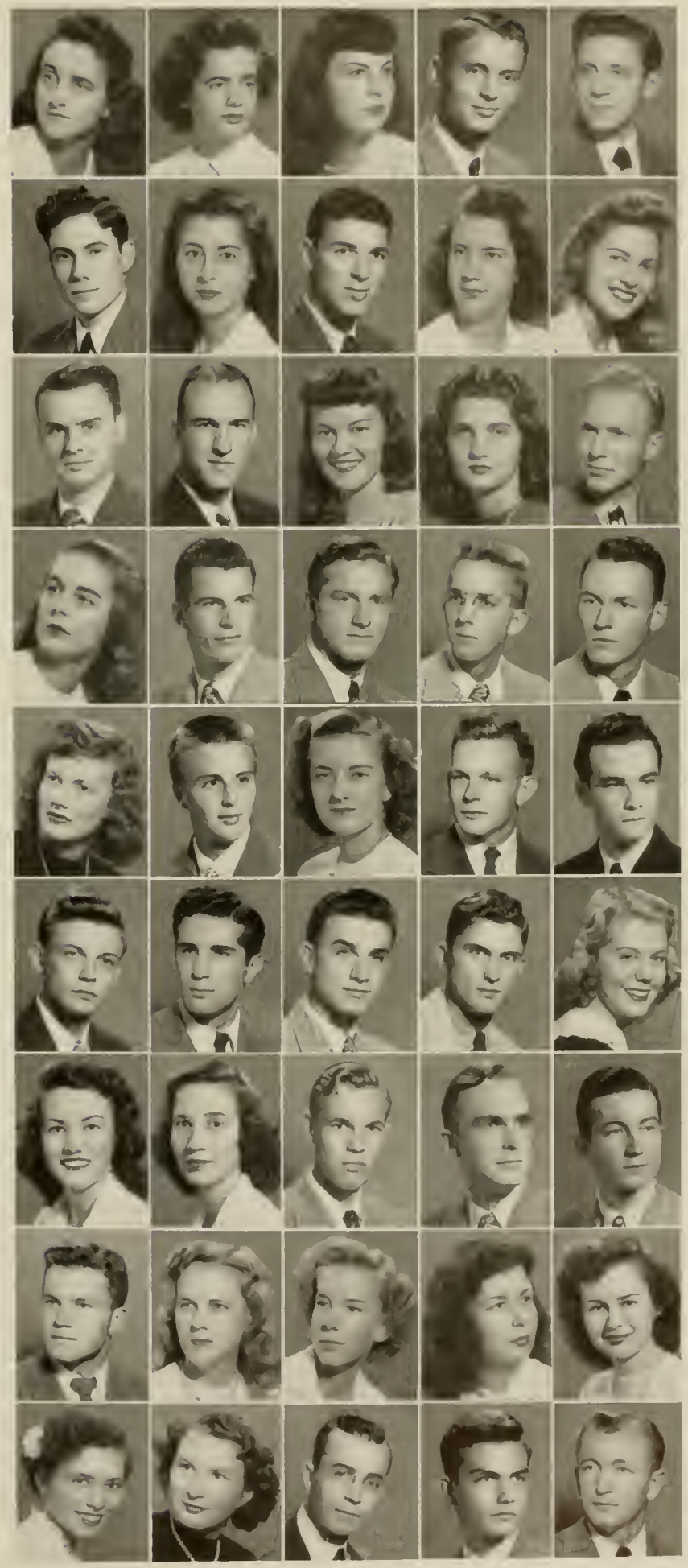

SOPHOMORES

Left to right:

Bennett, Rodney Doane, Saratoga Springs, N. Y.
Berne, Edgar A., Woodhaven, N. Y.
Best, Edward G., Goldsboro, N. C. Σ Φ E.
Betts, Betty Moultrie, Raleigh, N. C. K K Γ.
Bingham, Alvin Leland, Jr., Albany, N. Y.

Bishopric, Welsford Farrell, Spray, N. C. Π K Φ.
Bizzell, Henry A., Jr., Newton Grove, N. C.
Blackard, Embree Hoss, Charlotte, N. C. Σ X.
Blackburn, Mary April, Durham, N. C.
Blackham, Barbara Elois, Uniontown, Pa. Φ M.

Blackwell, Virginia Dick, Miami, Fla. A X Ω.
Blakeney, deVries Davis, Winston-Salem, N. C.
Bleckley, Lou, Evanston, Ill. A Φ.
Bledsoe, Elizabeth Ann, Bluefield, W. Va. Δ Δ Δ.
Blome, William Arnold, Lincoln Park, N. J.

Bloom, Nancy Jean, Sunbury, Pa. Δ Γ.
Blount, Gerald Rowden, Raleigh, N. C. Φ Θ Σ.
Blue, Janet Shirley, Raeford, N. C. Φ M.
Bockmiller, Betty, Baltimore, Md. K K Γ.
Bodine, Alfred John, Rochester, N. Y.

Boggs, John Campbell, Front Royal, Va. Σ X.
Bohn, Sue, Louisville, Ky,
Bolyard, Paul Kenneth, Grafton, W. Va.
Booth, Roland J., Kenmore, N. Y.
Bowles, Robert W., Garden City, N. Y. B Θ Π.

Bradley, Emmett Hughes, Hampton, Va.
Bradley, Richard Sidney, Williamson, W. Va. K A.
Bragg, Sidney Harold, Durham, N. C.
Branham, William Dennis, Rocky Mount, N. C. Φ Θ Σ.
Brewer, James Lambe, Siler City, N. C. Σ X.

Brice, George Wilson, Charlotte, N. C. Φ Δ Θ.
Bridewell, Ross Owens, Donaldsonville, La.
Brim, Dolly, Greensboro, N. C. K Δ.
Brinkley, John Dallas, Valdese, N. C.
Brinkman, Mary Elizabeth, Orlando, Fla. Π B Φ.

Brock, Jack W., Red Springs, N. C.
Brooks, Allan Arthur, Jr., Franklin, N. C. Π K Φ.
Brooks, Mary Elizabeth, Monroe, N. Y.
Brooks, Thurman Seay, Wilson, N. C.
Broughton, Robert Eugene, Durham, N. C.

Brown, Franklin Boineau, Orangeburg, S. C. Σ A E.
Brown, Jean Marie, Detroit, Mich. Σ K.
Brown, Lloyd Lee, Erwin, Tenn.
Brown, Sarah Lee, St. Louis, Mo.
Brown, Spencer Hunter, Oak Ridge, Tenn. Φ Θ E.

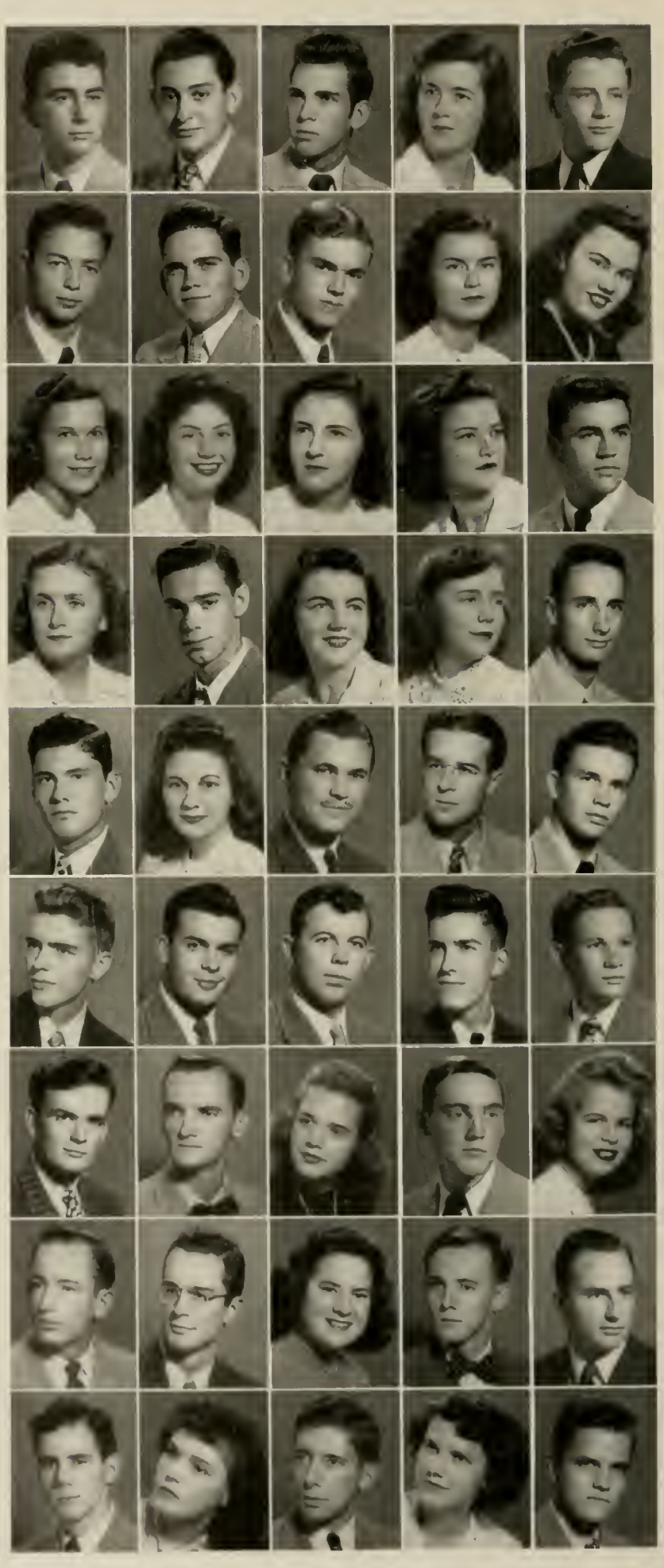

SOPHOMORES

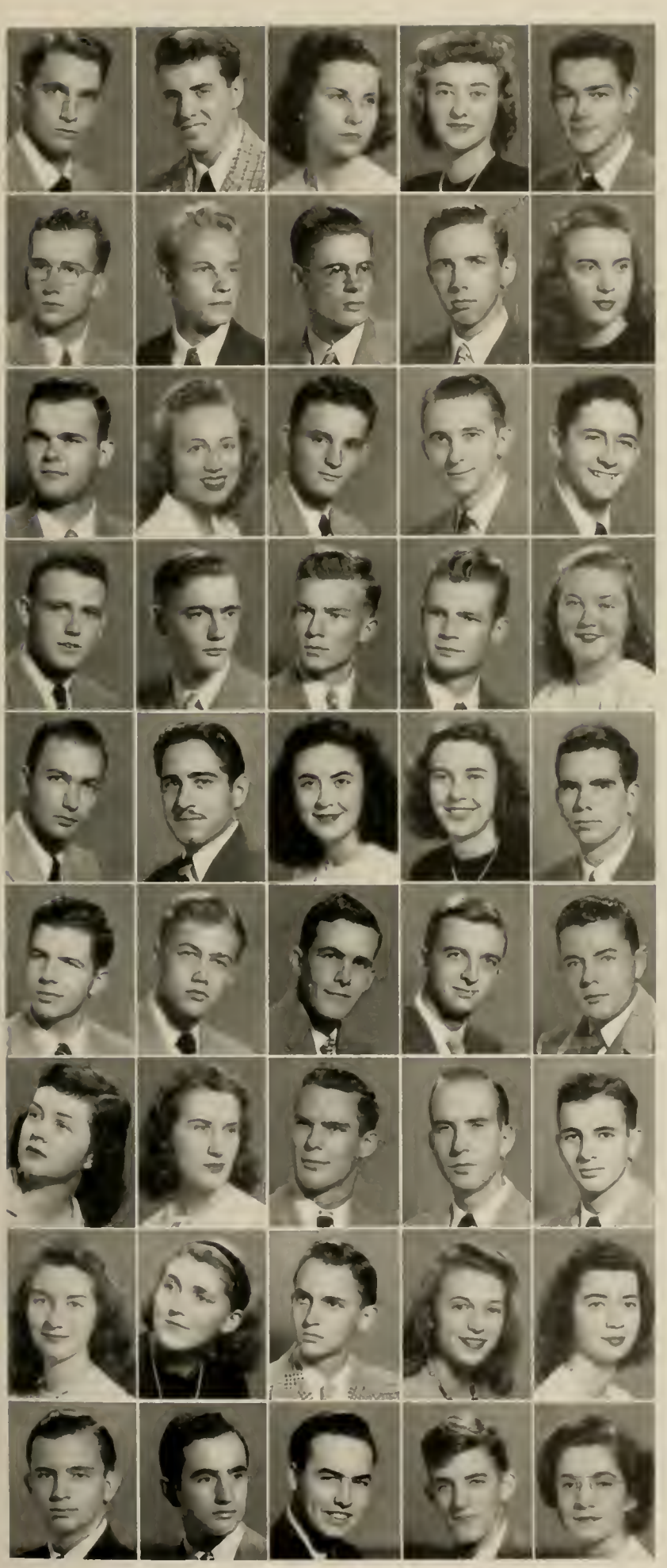

Left to right:

Bruker, Eugene Norman, Augusta, Ga.
Brundage, Blair George, New York, N. Y. Α Τ Ω.
Brunson, Clyde Lee, Durham, N. C.
Brunson, June Lee, Durham, N. C.
Bryan, Dillard B., Durham, N. C.

Bryan, William Arnold, Jr., Durham, N. C.
Bugg, Richard Alexander, Jr., Virginia Beach, Va. Β Θ Π.
Burgert, Carl S., Cleveland, Ohio.
Burgoyne, Caleb Reese, Pensacola, Fla.
Burke, Nancy Marie, Burlington, N. C. Δ Γ.

Burnette, Colbert Hulet, Jr., Durham, N. C. Π Κ Φ.
Caldwell, Jane Nelson, Morganton, N. C. Φ Μ.
Campbell, Donald Adams, Chapel Hill, N. C. Φ Κ Ψ.
Campbell, Everett C., Charlotte, N. C.
Cappell, Jack Tompson, Jr., Alexandria, La. Σ Α Ε.

Carr, Thomas Laurence, Chester, Pa.
Carter, Shirley H., Jr., Ellsworth, Maine.
Cathcart, Edward Reaver, Anderson, S. C. Σ Χ.
Cathey, Joseph Burton, Jr., Spartanburg, S. C.
Cato, Anne Hanks, Charlotte, N. C. Σ Κ.

Cato, Ben Ralph, Jr., Charlotte, N. C. Π Κ Φ.
Chaffin, John Taylor, South Mills, N. C.
Chamison, Alice Elizabeth, Hendersonville, N. C. Σ Κ.
Chapman, Frances Jean, Silver Lake, Ohio.
Chapman, Robert Willis, Charlotte, N. C. Κ Α.

Chick, Ernest Watson, Durham, N. C. Α Τ Ω.
Chidester, Robert Paul, Ashtabula, Ohio. Β Θ Π.
Chillingworth, Mehrtens Gould, Honolulu, Hawaii. Σ Χ.
Chipley, Flake Bailey, Jr., Rocky Mount, N. C. Κ Α.
Christopherson, Warren Hugo, San Diego, Calif.

Clark, Ann Borland, Crosby, Miss.
Clark, Agnes Lorraine, Portsmouth, Va.
Clark, Robert Shields, Kent, Ohio.
Clark, Russell C., Milwaukee, Wis. Α Τ Ω.
Clarke, Donnelly Royce, Asheville, N. C.

Clarke, Rosamond Louise, Cincinnati, Ohio. Κ Κ Γ.
Cleaver, Nora Davis, Merion, Pa.
Clendenin, William Forrest, Statesville, N. C.
Clover, Nancy Jane, Tulsa, Okla. Π Β Φ.
Cockrell, Harryette, Irvine, Ky. Κ Α Θ.

Coggeshall, Berryman Edwards, Darlington, S. C. Π Κ Α.
Cohen, Phin, Baltimore, Md.
Coleman, William P., Lynchburg, Va.
Collins, Jesse Benjamin, Hazard, Ky. Σ Χ.
Cook, Beatrice Louise, Orange, N. J.

SOPHOMORES

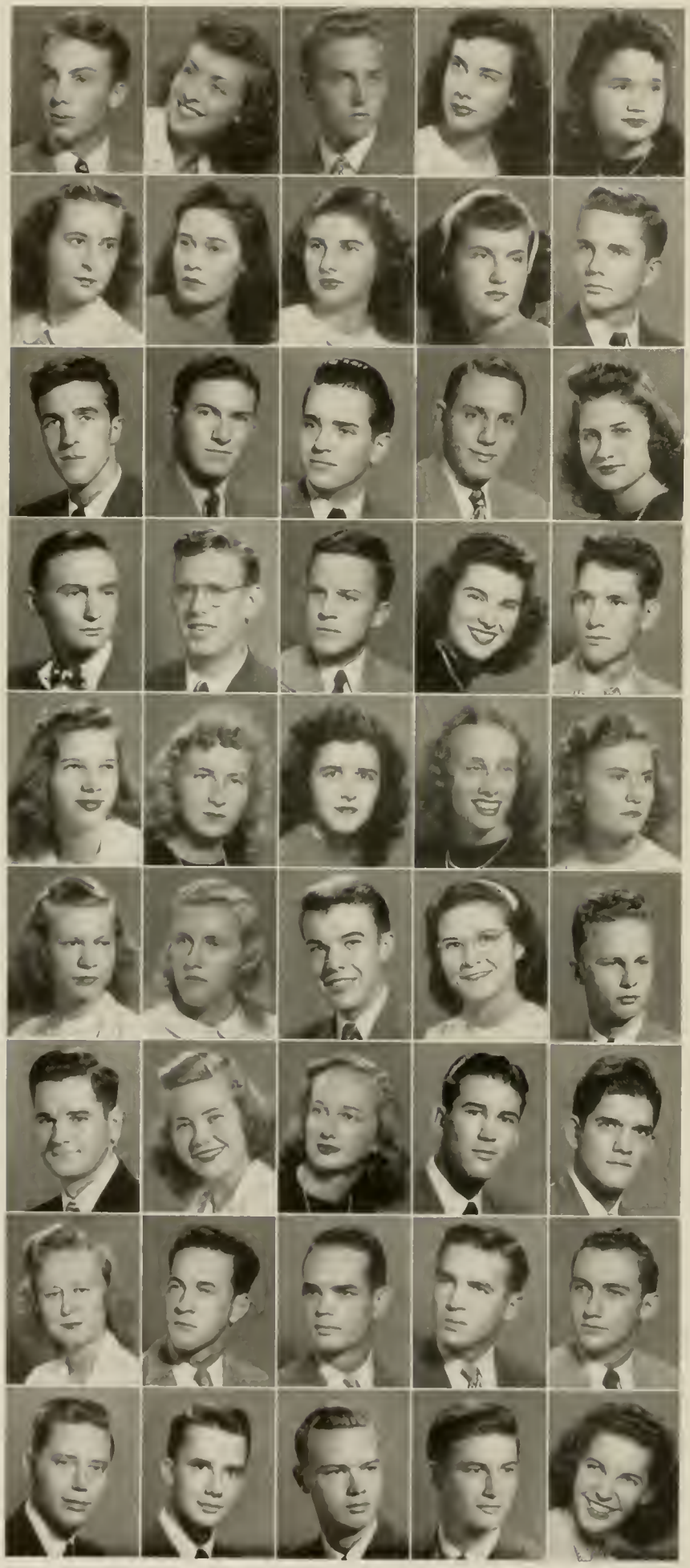

Left to right:

Cook, Roger G., Cranbury, N. J.
Cooke, Catherine Florine, Durham, N. C
Cooper, Albert Brandon, Norlina, N. C. B Θ Π.
Copeland, Marion Evelyn, Tulsa, Okla. Σ K.
Cosby, Jayne Hathaway, Richmond, Va. Σ K.

Coster, Constance Ann, Annapolis, Md. A X Ω.
Cove, Enta Harriette, Chattanooga, Tenn.
Cox, Mary Dixon, Mt. Olive, N. C.
Crane, Marcua Florine, Santa Ana, Calif. Z T A.
Cranford, Henry Lee, Jr., Winston-Salem, N. C.

Criswell, Howard Donald, Jr., Washington, D. C.
Croley, Robert J., Jersey City, N. J.
Curry, John Robert, Jr., High Point, N. C.
Dalbora, John Vincent, Jr., Cocoa, Fla.
Dale, Sarah Helen, Plant City, Fla. A X Ω.

Daniel, Joseph Marsh, Parkton, N. C. Σ Φ E.
Davidson, Lindell Alf, Trenton, Tenn.
Davis, Allen Clayton, Nashville, Tenn. Φ Θ Σ.
Davis, Marion Lane, Durham, N. C. Φ M.
Davis, Richard Dempsey, Candler, N. C.

Deffke, Martha, Selma, Ala.
Deming, Jeanne Champion, New Haven, Conn.
Dennett, Elizabeth Wight, Atlanta, Ga. A X Ω.
DesJardins, Elizabeth Ann, Lapeer, Mich.
Dewar, Lillian Daniel, Raleigh, N. C. K K Γ.

Dibble, Frances Joan, Hillsdale, Mich. K K Γ.
Dodson, Sarah Freeman, Brooklyn, N. Y.
Doggett, Lewis C., Greenwood, S. C.
Donaldson, Jenny Dye, Loving, New Mex.
Drewry, William Shepherd, Jr., Drexel Hill, Pa. A X A.

Dudley, Ted R., Parkersburg, W. Va.
Duncan, Marion Louise, Durham, N. C. K Δ.
Duncan, Martha Moore, Raleigh, N. C.
Dunn, Earl Thomas, Durham, N. C. K A.
Earnest, Alfred Burks, Bethesda, Md. K A.

East, Doris Eleanor, Durham, N. C.
Edmonds, Eugene Gardner, Hampton, Va.
Edwards, William Jordan, Jr., Weldon, N. C. K A.
Edwards, Zeno Lester, Washington, N. C. K A.
Einbinder, Sid, West Springfield, Mass. Ω Z.

Eirich, Robert Lee, Baltimore, Md. K A.
Elliott, Floyd Avery, Chester, S. C.
Ellis, Charles Thomas, Pensacola, Fla. B Θ Π.
Ellsworth, John Charles, New Orleans, La. A T Ω.
Emmett, Frances Alice, Montgomery, Ala. K Δ.

SOPHOMORES

Left to right:

Emmons, Curtis G., Asbury Park, N. J.
Erickson, Walter Bede, Bay Shore, L. I., N. Y. K Σ.
Evans, Gerald Wilbert, Connellsville, Pa. Σ A E.
Evans, Harold David, Jr., Elloree, S. C.
Fairey, Robert Lewis, Durham, N. C.

Fakkema, Dorothy Thomas, Lynchburg, Va.
Fahnestock, Susie, Cristobal, Canal Zone.
Farley, Frances Willoughby, Augusta, Ga. Φ M.
Farr, Thomas Nelson, Charlotte, N. C. A T Ω.
Faulconer, John Reynolds, Washington, D. C.

Featherston, Alwyn Louis, Durham, N. C.
Feder, Richard Yale, Closter, N. J. Z B T.
Felker, Clay S., Webster Groves, Mo. Φ Δ Θ.
Fels, Frederic Edward, Santurce, Puerto Rico. Φ K Σ.
Fidler, Joan Lewis, Rome, N. Y.

Field, Anne, Southern Pines, N. C.
Field, Shirley Augusta, Charlotte, N. C. A Δ H.
Finke, Doris Elaine, White Plains, N. Y.
Finley, Frances Fay, Roanoke, Va. A Φ.
Fitzsimons, Joseph Grahm, Jr., Charlotte, N. C.

Fleming, James Carlton, Martinsville, Va. K A.
Fleming, William B., Ravenswood, W. Va. Φ Σ K.
Flowers, Claire Howard, Thomasville, Ga.
Flynn, Wilson Paul, West Haven, Conn. B Θ H.
Folger, Fred, Jr., Mount Airy, N. C. K A.

Fonville, Betsy Keaton, Wilmington, N. C. K Δ.
Forbes, Daniel Sylvester, Hendersonville, N. C.
Forbus, Georg'Ellen Davis, Durham, N. C. Δ Γ.
Forrest, Otto Norman, Washington, D. C. K Σ.
Forrester, Eugene Norwood, Jacksonville, Fla.

Fortner, Lloyd Bruce, Pickens, S. C.
Fountain, Betsy White, Fountain, N. C.
Franke, Ann Davidson, Louisville, Ky.
Freeman, John Collins, Evanston, Ill. K Σ.
Freeman, William Sherford, Docusville, S. C. Δ Σ Φ.

Frey, John Marshall, St. Louis, Mo. Z B T.
Frey, Mary Currie, Philadelphia, Pa. Z T A.
Frye, Jerry Lybrand, Gastonia, N. C. K A.
Frye, Robert Dan, Gastonia, N. C. K A.
Fuchs, Jane Lucille, S. Miami, Fla.

Fuller, Melville Weston, Madison, Va.
Gallant, William Erskine, Jr., Anderson, S. C. B Θ H.
Garriss, Marcus A., Wadesboro, N. C.
Gatling, James Edward, Norfolk, Va. H K Φ.
George, Lillian, Spartanburg, S. C. H B Φ.

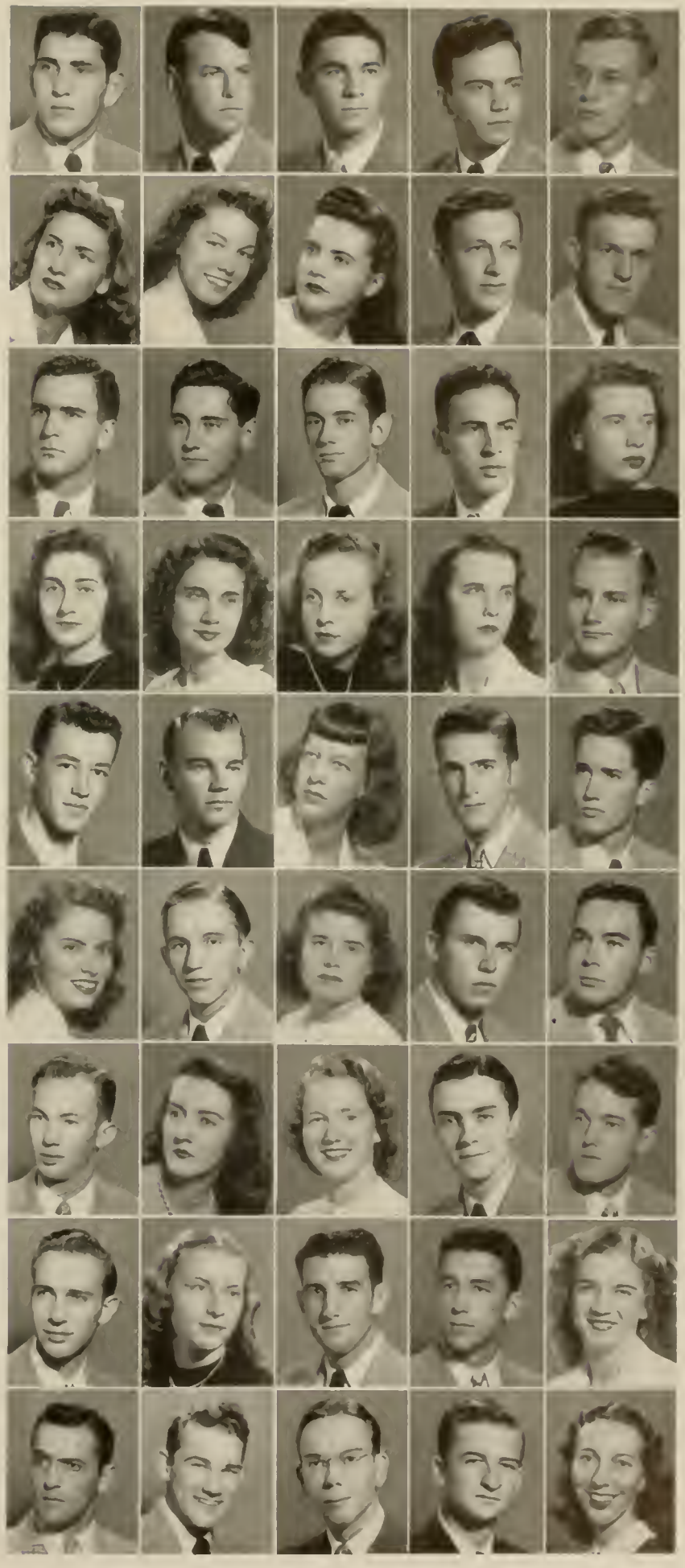

SOPHOMORES

Left to right:

Gibson, Norman Gilbert, Waycross, Ga. Π Κ Φ.
Gifford, Neil Allen, Estill, S. C.
Gift, Marjorie Irving, Altoona, Pa.
Gill, Francis Kilpatrick, Norfolk, Va. Λ Χ Α.
Gillette, John Burton, Wilson, N. C. Κ Α.

Gilliland, John Herschel, Utica, Pa.
Gimler, John Robert, Far Hills, N. J.
Glazier, Sarah, Bradenton, Fla.
Glenn, Mary Myrtis, Manhasset, N. Y.
Goodman, Fred W., Kannapolis, N. C.

Goodwill, William Ferguson, Miami Shores, Fla. Κ Σ.
Gordon, Richard W., Jacksonville, Fla.
Gorrell, Joseph Palmer, Greensboro, N. C. Φ Κ Σ.
Greenleaf, Thomas Raymond, Downingtown, Pa. Β Θ Π.
Griffin, Harriet Rose, Macon, Ga. Α Δ Π.

Greenwald, Estelle Beatrice, Hagerstown, Md. Α Ε Φ.
Griffin, Nancy Carlisle, Louisburg, N. C.
Grigg, Womble Quay, Jr., Sylva, N. C.
Groome, James Hunter, Greensboro, N. C. Φ Δ Θ.
Groshens, David Eldridge, Jr., Glenside, Pa. Δ Σ Φ.

Grover, Carl Atwood, Jr., Altoona, Pa. Π Κ Α.
Guinee, William Fenton, New Orleans, La. Β Θ Π.
Hackett, William Edward, Philadelphia, Pa. Σ Α Ε.
Haigh, Ruth Mildred, York, Pa. Φ Μ.
Haines, Robert Earl, Catskill, N. Y.

Hall, Frank Dawson, Coral Gables, Fla. Σ Χ.
Hall, Kenneth Daland, Durham, N. C.
Hamill, Mary Virginia, Huntington, W. Va. Α Φ.
Hand, Ed. H., Pineville, N. C. Π Κ Α.
Hanks, Nancy, Montclair, N. J. Κ Α Θ.

Hann, William G., Brownville, Pa.
Hardee, E. Bacon, Vero Beach, Fla.
Harding, Joan Burrough, Rutherford, N. J. Α Φ.
Harper, Mary Lucille, Springfield, Ohio.
Harrell, Helen Ruth, Northville, Mich. Κ Α Θ.

Harrill, James Clinton, Gaffney, S. C. Δ Σ Φ.
Harriss, Clyde Hampton, Salisbury, N. C. Φ Θ Σ.
Harris, Gene Ragland, Elizabeth City, N. C. Α Δ Π
Harris, Henry Sear, Norfolk, Va.
Harris, Lena Jane, Durham, N. C. Δ Γ.

Harris, Thomas Camden, Durham, N. C.
Harriss, Dorothy Louise, Sanford, N. C. Δ Δ Δ.
Hart, James Everette, Waycross, Ga. Π Κ Φ.
Hartley, Robert Charles, Ravenswood, W. Va.
Harward, Betty Sue, Durham, N. C. Φ Μ.

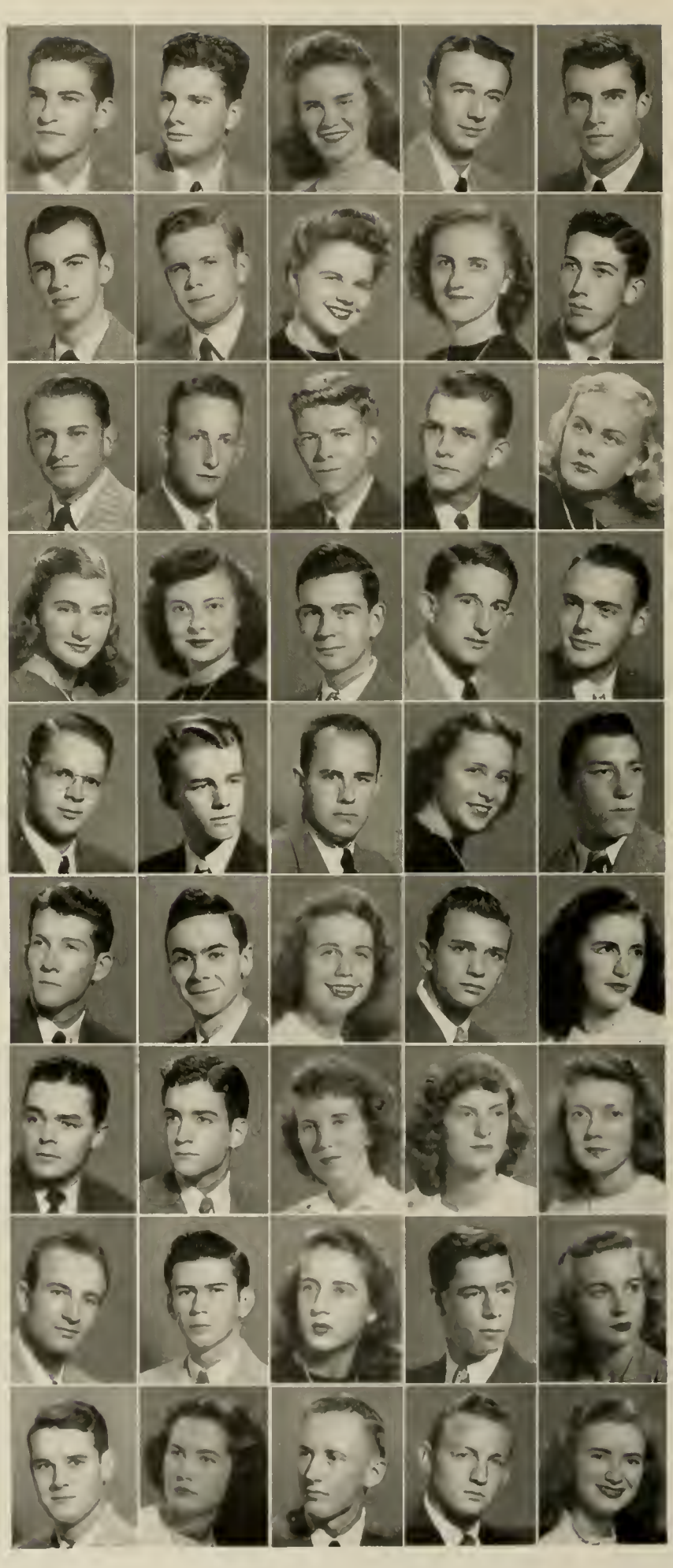

SOPHOMORES

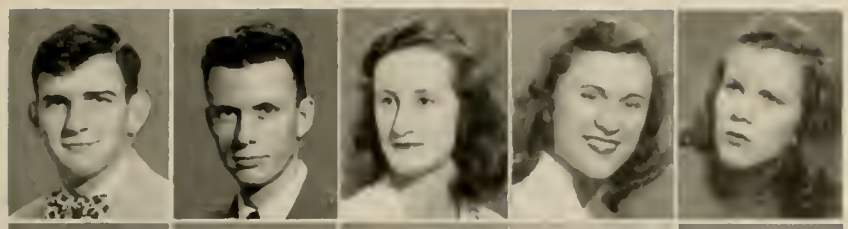

Left to right:

Hawkins, James Robert, Mebane, N. C. K A
Hawn, Ivan, Kennewick, Wash. H K Φ.
Hayes, Virginia Marcella, State Road, N. C.
Hedden, Nancy Erwin, Detroit, Mich. K A Θ.
Hendricks, Mary Elizabeth, Durham, N. C. K A Θ.

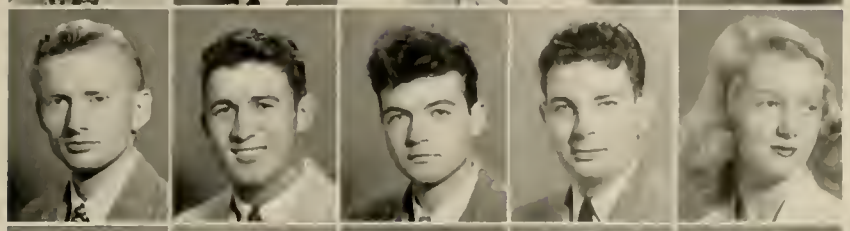

Hendrickson, Bartlett Roy, Bluemont, Va. A X A.
Herlong, Bettis Grigsby, Saluda, S. C.
Herrick, John W., Jamestown, N. Y. B Θ H.
Hess, Donald Gilbert, Farmington, Utah.
Heykoop, Alida C. J., Epka, N. C. A Δ H.

Hicks, Julius Norton, Enterprise, Ala. K A.
Higgins, Fred C., Rome, Ga. K A.
Higgins, Margaret Elizabeth, Greensboro, N. C.
Highfill, Gordon Jefferson, Roanoke, Va.
Hill, Ralph Frederick, Hendersonville, N. C.

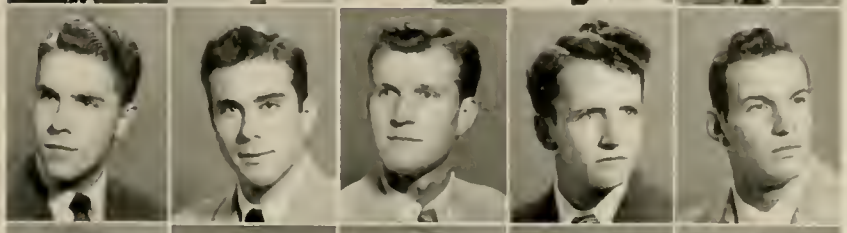

Hine, Harold K., Bridgeport, Conn. Σ N.
Hines, Gulmer Augustus, Jr., Rutherfordton, N. C. K A.
Hinman, Donald L., Oswego, N. Y. K Σ.
Hinson, Garland Theodore, Whiteville, N. C. K Σ.
Hipps, Herbert Greene, Greensboro, N. C. K A.

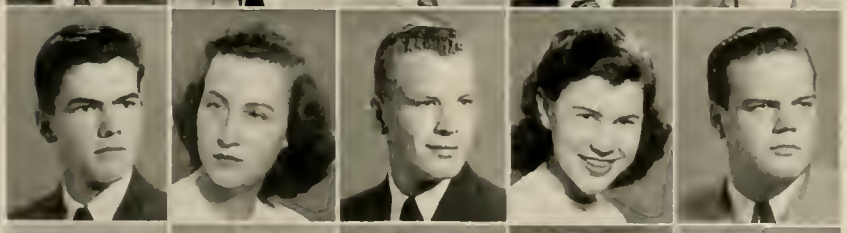

Hodgkins, Lewis, Southern Pines, N. C. Φ Δ Θ.
Hoff, Elizabeth DuBose, Dyersburg, Tenn. K Δ.
Holbrook, Harold Douglas, Kannapolis, N. C. Φ K Ψ.
Holcomb, Ruth Lilian, Birmingham, Ala.
Holcroft, Charles T., Detroit, Mich.

Holland, Robert Lauman, Williamsport, Pa. A X A.
Hood, Howard James, Baltimore, Md.
Hoppin, Stuart Bliss, Jr., Framingham, Mass. Σ Φ E.
Horton, Louise L., Jacksonville, Fla.
Hough, Mary Jane, Mebane, N. C.

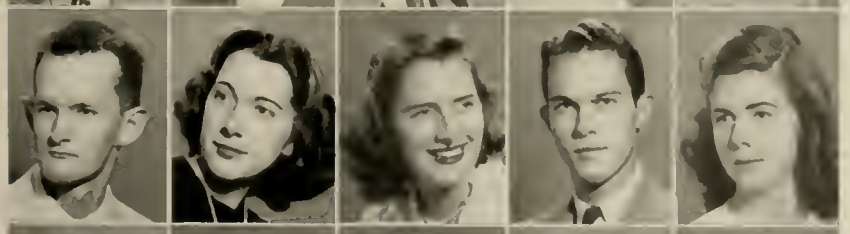

Howe, William Bell White, Hendersonville, N. C. A X A.
Hull, Patricia Ann, Charlotte, N. C.
Hundley, Patricia Ann, Cincinnati, Ohio.
Hunt, Francis Milton, Danville, Ky.
Huntington, Nancy, Evanston, Ill. A Φ.

Huntoon, Murray Leslie, Buffalo, N. Y.
Hurley, Betsy John, Greensboro, N. C. K Δ.
Hutchings, Lydia Marie, Durham, N. C.
Hutchins, Robert White, Winston-Salem, N. C. A T Ω.
Irwin, George Leigh, Chester, S. C. Σ A E.

Izlar, Ellen Ross, Winston-Salem, N. C. A Δ H.
Izlar, Laurie Virginia, Ocala, Fla. Δ Δ Δ.
Jackson, Erwin, Jr., Birmingham, Ala.
Jackson, Harold Mackenzie, II, Charlotte, N. C. Φ K Ψ.
Jackson, John Jerrold, Larchmont, N. Y. Φ K Ψ.

SOPHOMORES

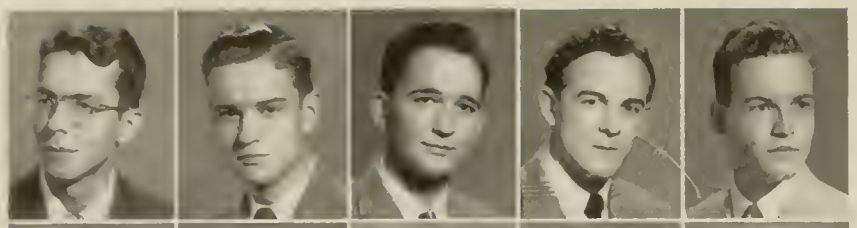

Left to right:

Jackson, Philip Wilford, Johnson City, N. Y.
Jackson, William Hutchinson, Shreveport, La. K A.
Jacokes, Paul Webb, Asheville, N. C.
Jenkins, Martin Edward, Philadelphia, Pa. Σ A E.
Jennings, William Beatty, Jr., Fayetteville, N. C. Π K A

Johnson, Marshall Howard, Brooklyn, N. Y.
Johnston, David Hale, Roper, N. C.
Jones, Harriet Elizabeth, Sanatorium, N. C.
Jones, Mary Virginia, Washington, D. C. K K Γ.
Jones, Robert Garnett, Indianola, Miss.

Jones, Sandy, Bradenton, Fla. Σ A E.
Jones, William Bailey, Raleigh, N. C.
Jordan, Mary Katheryne, Sao Paulo, Brazil. Z T A.
Jordan, Rose Anne, Saxapahaw, N. C. A Δ Π.
Jung, David Elbert, Snyder, N. Y. Φ Δ Θ.

Jungmeyer, Helen Joyce, Tampa, Fla. Σ K.
Kansteiner, Dorothy Joan, Basking Ridge, N. J. Δ Γ.
Kaus, Tyler Garretson, Rye, N. Y.
Kearns, Tom Johnston, High Point, N. C.
Keller, Eugene William, Jr., St. Matthews, S. C. K Σ.

Kemper, Shirley Rose, Savannah, Ga. A E Φ.
Kendall, Ruth Lane, Albemarle, N. C.
Kerr, Barbara Anne, Elizabeth, N. J.
Kester, Nancy Conrad, Winston-Salem, N. C.
Kilmer, Jean, Grafton, Mass.

Kinsey, Jo Ann, Scarsdale, N. Y. Δ Γ.
Kirkland, Otis Decator, Durham, N. C.
Klenke, Joan D., Decatur, Ga. K A Θ.
Knight, Roland McKittrick, Belton, S. C. A X A.
Knott, Gerald Wesley, Oxford, N. C.

Kowalzyk, Frances Hazel, Durham, N. C. A Φ.
Kramme, Paul Edgar Jr., Monroeville, N. J. Σ A E.
Krell, A. Douglass, Memphis, Tenn.
Krieger, Walter Frank, Scotch Plains, N. J.
Kuykendall, Rowena Beth, Durham, N. C. Δ Δ Δ.

Lacey, James Robert, Newark, N. J.
LaCombe, Barbara Ann, Maplewood, N. J. K K Γ.
Ladshaw, Thomas Gordon, Jr., Spartanburg, S. C.
Lafko, Jean, Dover, N. J. A Φ.
Lake, Mary Ruth, Charlotte, N. C.

Lambert, Edgar Ellsworth, Rocky Mount, N. C. K A.
Lane, Harold Compton, Rutherfordton, N. C.
Larner, Edward Lee, Snow Hill, Md.
Lasley, Emily Sue, Winston-Salem, N. C.
Lau, John Leslie, Port-of-Spain, Trinidad, B. W. I. Φ Θ Σ.

SOPHOMORES

Left to right:

Lauer, Joan, Orchard Park, N. Y.
Laughlin, Helen Elizabeth, Westfield, N. Y. A Φ.
Launius, Martha Louise, Monroe, Ga. Φ M.
Lawandales, Andrew Frank, Charleston, S. C. A X A.
Lawson, John Craddock, Jr., Oxford, N. C. K A.

Learmont, Carol Louise, Meriden, Conn.
Le Compte, Anne Louise, Lakewood, N. J. K K Γ.
Lee, Laurence Frederick, Jr., Jacksonville, Fla.
Lees, Peggy, Asheville, N. C. A E Φ.
Leitch, Jane Morgan, Richmond, Va. A X Ω.

Lewis, Sheila, Miami Beach, Fla.
Ligon, Elsie Pauline, Durham, N. C.
Lipscomb, Thomas, Angier, N. C.
Little, Norma Lee, Norfolk, Va. A X Ω.
Long, John Courtenay, Hamden, Conn. Φ Θ Σ.

Loomis, Robert Duane, Plain City, Ohio.
Love, Marion D., Cleveland, Ohio.
Lowdermilk, Robert Elbert, Greensboro, N, C. K A.
Lucas, Marvin Wilson, Lucama, N. C.
Ludlum, Warren Oliver, Batesburg, S. C.

Lundeberg, Mary Naomi, Washington, D. C. A Φ.
Lunsford, Thomas Vickers, Haines City, Fla.
Lutz, Nancy Anne, Shelby, N. C. K Δ.
Lynch, Irene Claire, Jersey City, N. J. Z T A
Lyttle, Susan Warren, Zanesville, Ohio. Δ Δ Δ.

MacDonald, Kenneth Charles, Birmingham, Mich. Φ Δ Θ.
Mackey, Constance Jean, Pittsburgh, Pa. A X Ω.
MacSpadden, Mary Jean, Boce Raton, Fla. Φ M
Mall, Nancy, Louisville, Ky. H B Φ.
Mapp, Helen Beatrice, Buena Vista, Va. Σ K.

Markham, Beverly, Elizabeth City, N. C.
Marlow, Ernest Grant, Front Royal, Va. Φ K Σ.
Martin, George Wilson, Mocksville, N. C. Σ A E.
Mason, Read, Cleveland, Ohio. Σ A E.
Mason, Ward Sherman, Philadelphia, Pa.

Matthaus, Barbara Lee, Miami, Fla. Δ Δ Δ.
Meacham, Hudson Peavy, Jr., Orlando, Fla. Φ Δ Θ.
Meara, Robert F., Glen Rock, N. J. K Σ.
Mebane, David Philip, Fayetteville, N. C.
Meehan, Gloria Frances, Durham, N. C.

Melvin, Jean Isabella, Gastonia, N. C.
Mendenhall, Shirley Ann, Dayton, Ohio. K A Θ.
Menerth, Edward Franklin, Mountainside, N. J.
Merrill, Margaret Noble, Palatka, Fla. Z T A.
Mertz, Phyllis Jane, Logansport, Ind. A X Ω.

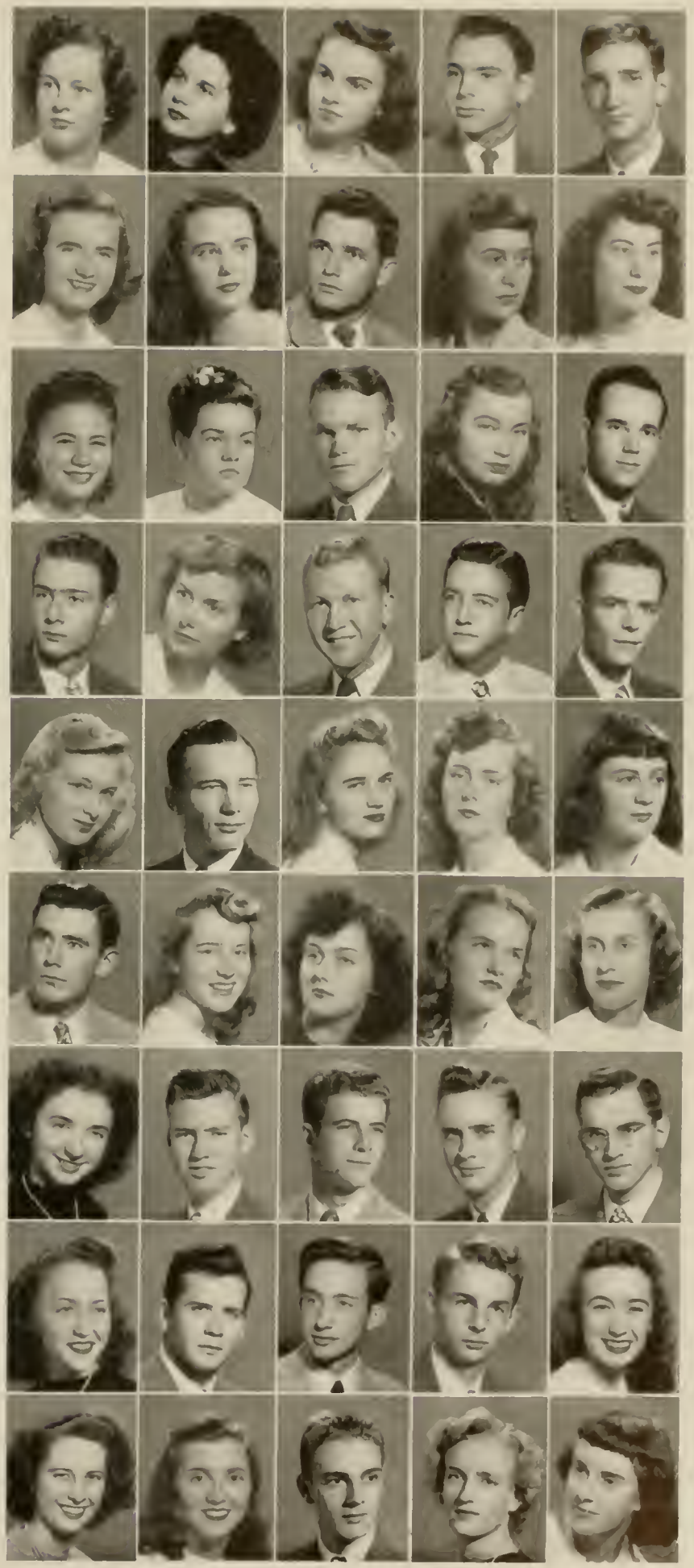

SOPHOMORES

Left to right:

Messerly, Patricia Ann, Jacksonville, Fla. Δ Δ Δ.
Middlesworth, Chester Paul, Statesville, N. C. A T Ω.
Midgett, Peleg Dameron, Engelhard, N. C.
Mill, Charlotte Mathilda, Birmingham, Mich. K A Θ.
Miller, Arthur, Mt. Vernon, N. Y.

Miller, Elenore Dorothy, East Rockaway, N. Y.
Miller, William Francis, Youngstown, Ohio.
Montague, Richard Beasley, Oxford, N. C.
Moore, Donald R., Ridley Park, Pa. Σ X.
Moore, Edwin Gibbons, II, Greenville, N. C. Σ X.

Moore, Elinor Ray, Palatka, Fla.
Moore, Gatra, Tulsa, Okla.
Moore, Nelson Rist, Vanderbilt, Pa. A T Ω.
Moore, William Philip, Jr., Greenville, N. C. Φ Δ Θ.
Morgan, Gene Morton, Durham, N. C.

Morrison, Elizabeth, High Point, N. C.
Morton, Marion Billy, Albemarle, N. C.
Moseley, Leslie, Union Town, Ala. K Δ.
Mousmoules, Estelle, Durham, N. C.
Muller, Joseph Robert, Irvington, N. J.

Mulligan, Alla Purse, Jr., Greensboro, N. C. Σ A E.
Murphy, William Carl, Salisbury, N. C.
Murray, Elizabeth Cornelia, Durham, N. C. A Δ H.
Murray, John Kevin, Elmhurst, L. I., N. Y. Δ T Δ.
McClung, Eugene, Beckley, W. Va.

McClure, Margaret Elizabeth, Bradenton, Fla.
McCormick, Dwight E., St. Petersburg, Fla.
McCrary, Martha Penn, Lexington, N. C. K Δ.
McCullen, William Hoffman, Maplewood, N. J.
McDonald, Elizabeth Lois, Englewood, N. J.

McDonald, Flora Elizabeth, Durham, N. C.
McDonald, Mary Frances, Durham, N. C.
McDonald, Neil Jarvis, Anderson, S. C.
McDowell, Clyde Harrison, High Point, N. C.
McFarlan, Peggy Ann, Ft. Thomas, Ky. Z T A.

McGrael, Ruth Katherine, Pittsburgh, Pa. A Φ.
McKeon, James K., Cynwyd, Pa. Σ A E.
McLean, Lucille, Miami Beach, Fla. K K Γ.
McLean, William C., Tampa, Fla. Σ A E.
McLeod, Alice, Johns, N. C.

McLeod, Henry Lawrence, Johns, N. C.
McLeod, Mary, Johns, N. C.
McLeod, Nancy Elizabeth, Rockingham, N. C. A Δ H
McLeod, Thomas Bragg, Broadway, N. C.
McNeely, Irwin Hollar, Morganton, N. C.

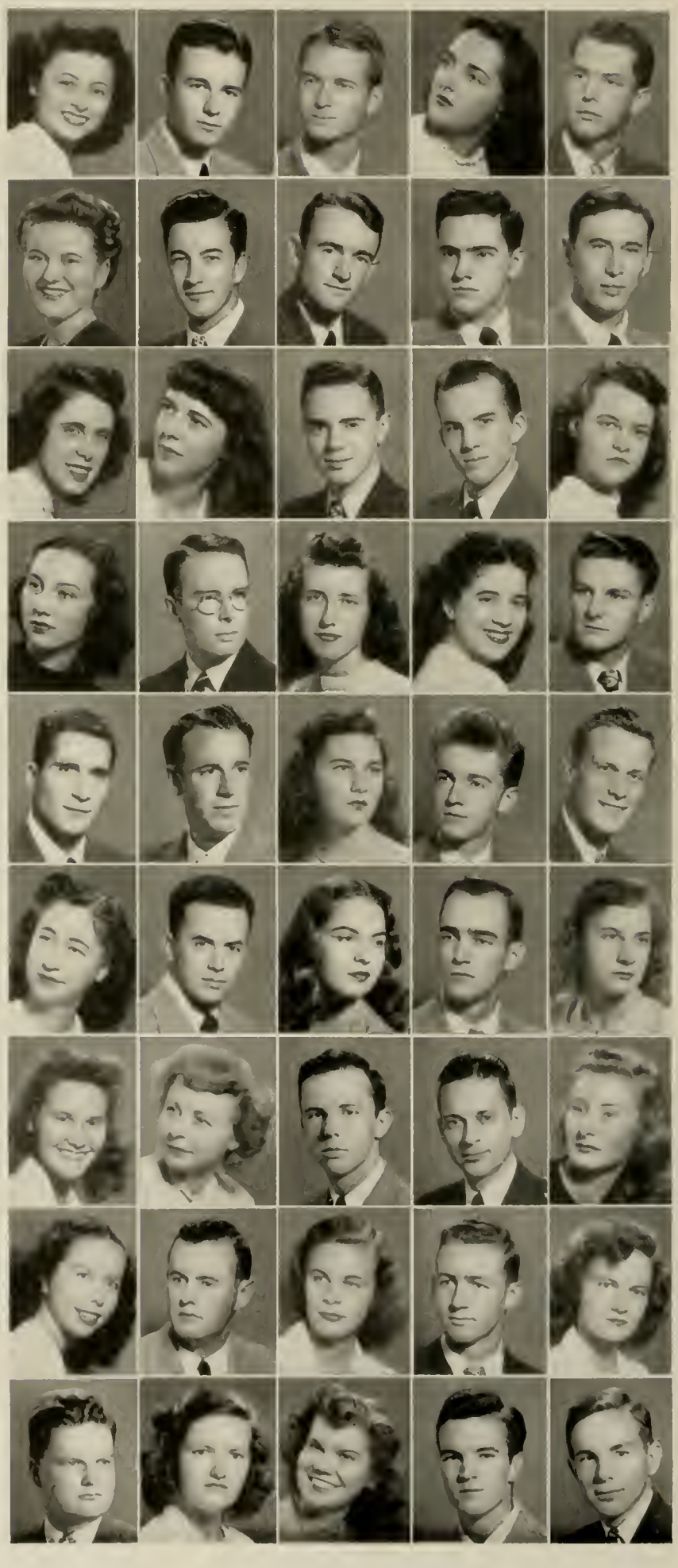

SOPHOMORES

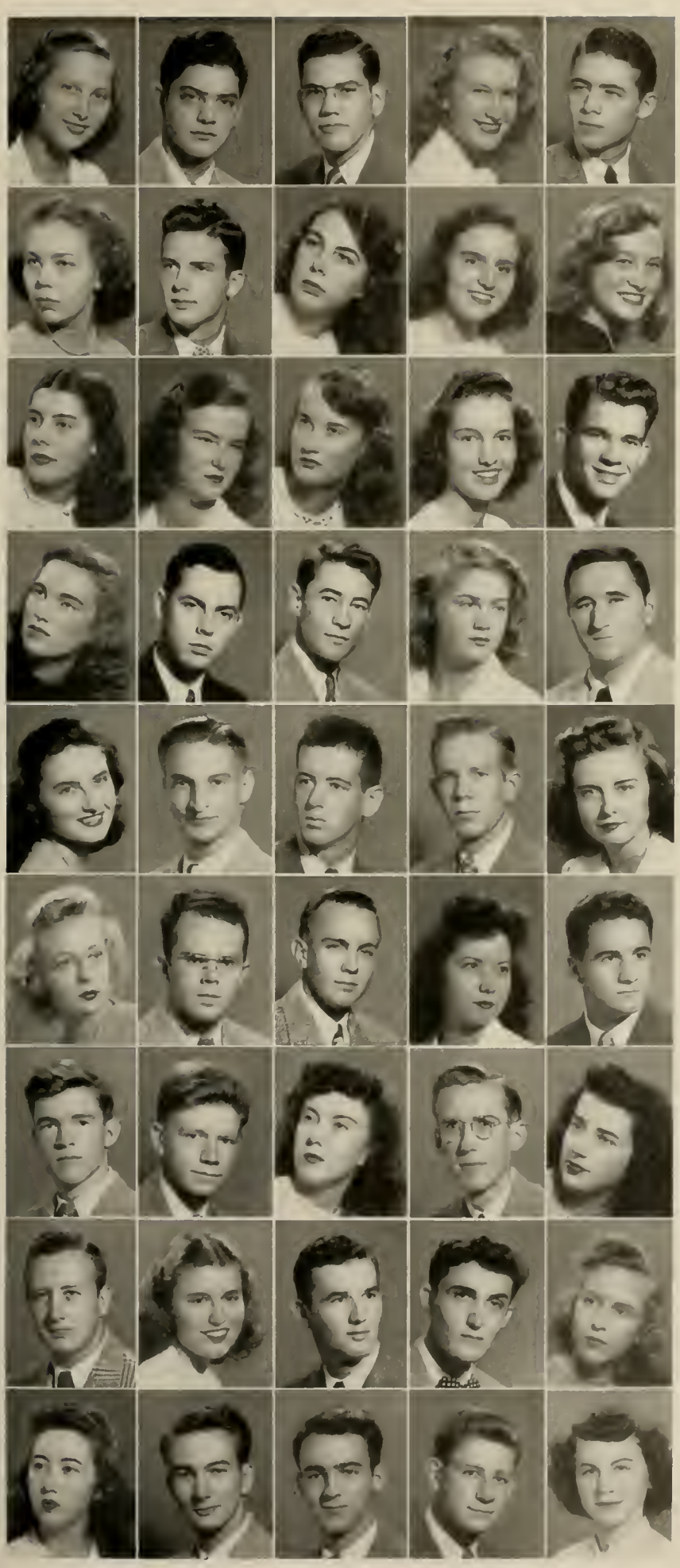

Left to right:

McPherson, Jeanne Dutton, Ocala, Fla.
Nabow, Stanley Ellman, Charlotte, N. C. Z B T.
Nazor, Gordon Lang, Ashtabula, Ohio. B Θ Π.
Neal, Muriel Frances, Shawnee, Okla. Δ Γ.
Nelson, Donald Palmer, Little Compton, R. I.

Nelson, Margaret McMurran, Portsmouth, Va. Σ K.
Nelson, Roland Hill, Jr., Janatt, Va. A X A.
Nesbitt, Martha Phillips, Birmingham, Ala.
Nesmith, Nancy, Garden City, N. Y. Δ Γ.
Neuhauser, Marilyn Justyn, Phoenixville, Pa. Δ Γ.

Nichols, Gloria, Sumter, S. C.
Nixon, Janet Mildred, Winchester, Va. A Φ.
Noble, Jean L., Easton, Md. K A Θ.
Nobles, Dorothy Gertrude, Pensacola, Fla. K Δ.
Nolan, Virgil Atticus, Rome, Ga.

Norcross, Marcia Lee, Tampa, Fla. K K Γ.
Norris, Earl J., Tampa, Fla.
Norwood, Wilkins, Greenville, S. C. Σ A E.
Oatfield, Susan Joy, Washington, D. C.
O'Leary, James Joseph, New Brunswick, N. J. K Σ.

Olson, Nancy Nelle, St. Petersburg, Fla. K K Γ.
Oppenheim, Alfred Martin, Westfield, N. J.
Osborne, James Nelson, Kent, Ohio.
Osborne, Wallace Sherrill, Charlotte, N. C. A T Ω.
Osteen, Claudia Louise, Rockingham, N. C.

Owen, Betty Royall, Newton, N. C.
Paar, James Albert, Warren, Ohio.
Padgett, Glenn Ernest, Marianna, Fla.
Palmer, Jeanne Moody, Albemarle, N. C.
Palumbo, Edward Arthur, Orange, N. J. Σ X.

Parker, Julian Walton, Durham, N. C. Σ X.
Patterson, Daniel Watkins, Greensboro, N. C.
Patton, Alice Lucinda, Durham, N. C.
Peake, Robert Sanders, Arlington, Va.
Pecktal, Susan Lavinia, Kingsport, Tenn. K A Θ.

Peiffer, Thomas David, Hummelstown, Pa.
Penfield, Margaret Anne, W. Hartford, Conn. Δ Γ
Person, James Ellis, Portsmouth, Va.
Phelps, Harry Clifton, Jr., Crestview, Fla.
Phillips, Cherry Christine, Birmingham, Ala. Δ Γ.

Pickens, Celia Elizabeth, Raleigh, N. C. K Δ.
Pittman, Paul Perry, Black Mountain, N. C. Σ X.
Poindexter, Claibourne W., Greensboro, N. C.
Polier, Arthur, Raleigh, N. C. Σ X.
Poplin, Edna Mae, Rocky Mount, N. C. Σ K.

SOPHOMORES

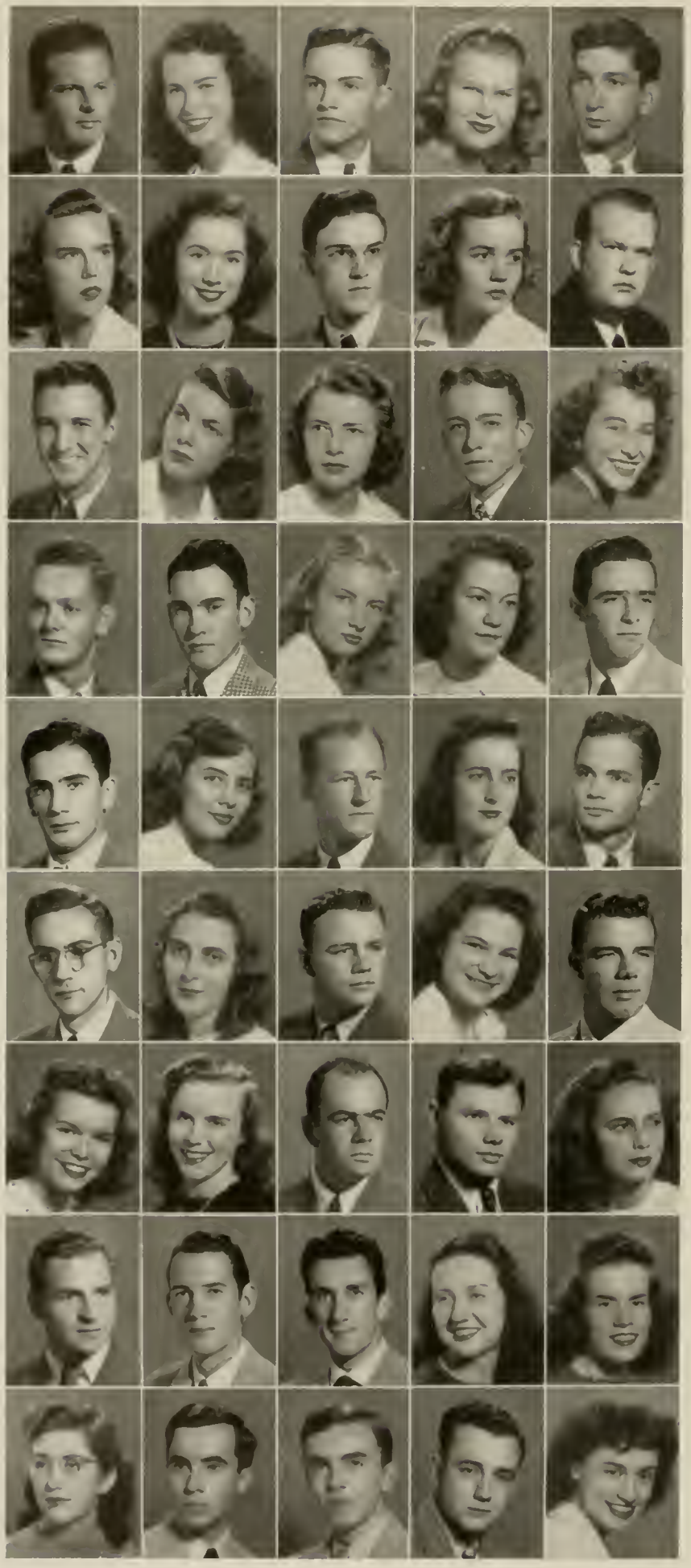

Left to right:

Porter, Winston Willis, Mountain Lakes, N. J.
Powe, Mary Louise, Durham, N. C. Λ Δ Π.
Pressley, Lucius Crawford, Jr., Chester, S. C. Σ N.
Proctor, Ella Ann, Durham, N. C. A Φ.
Pumpian, Benton Joseph, Baltimore, Md.

Query, Joan, Montgomery, Ala. A Δ Π.
Quinn, Marie, York, Pa. Φ M.
Ramsay, William T., Rocky Mount, N. C. Σ Φ E.
Rankin, Ann Weedon, Concord, N. C. K Δ.
Rawlings, Charles Edward, Jr., Jarratt, Va.

Ray, Jack Leroy, Gadsden, Ala. B Θ Π.
Reams, Caroline, Toledo, Ohio. K A Θ.
Reed, Carolyn Lois, St. Petersburg, Fla. Δ Δ Δ.
Regan, James Robert, Jr., Erwin, N. C.
Reifsnyder, Fay, West Chester, Pa.

Reynolds, Hendley Stone, Jr., Nashville, Tenn. Λ X A.
Rich, Robert Ellett, Washington, D. C. Φ K Σ.
Richards, Joan Elizabeth, Elberon, N. J. K K Γ.
Richardson, Jean Stevens, Eustis, Fla.
Richeson, Raymond McGready, Richmond, Va. Σ A E.

Rigioni, Rodrigo, Grecia, Costa Rica. Π K Φ.
Riley, Phyllis Bowen, Raleigh, N. C. Δ Δ Δ.
Robbins, Guy Lindell, Durham, N. C.
Roberts, Wilma Lucille, Granite Falls, N. C. Σ K.
Robins, James Atkins, Durham, N. C. Π K A.

Robinson, Charles A., Bellaire, Ohio.
Robinson, Mary Rowland, Ashtabula, Ohio. Δ Γ.
Robnett, Joe James, Jr., Durham, N. C.
Rodgers, Tillie Virginia, Washington, N. C.
Rogers, Rembert A., Albemarle, N. C. K A.

Rothrock, Mary Ella, Lexington, N. C. K Δ.
Rousseau, Nancy Hart, North Wilksboro, N. C. A Δ Π.
Rover, Richard W., New Canaan, Conn.
Rueckert, Arthur Wilfred, Dunkirk, N. Y.
Rushing, Betty Marie, Savannah, Ga. K A Θ

Sampson, Lufkin Clark, Northbridgton, Maine. B Θ Π.
Sands, George L., Wilmington, Del. Σ X.
Sapp, Carl Freeman, Raleigh, N. C. K A.
Savage, Jean, Lakewood, Ohio. A Δ Π.
Sawyer, Ellen Louise, Lakewood, Ohio. Π B Φ.

Saylor, Letty Lois, Durham, N. C. Σ K.
Scarrow, David Shotwell, Detroit, Mich. A X A.
Scarrow, Howard Albert, Detroit, Mich. A X A.
Schlieder, John Richard, Lowville, N. Y.
Schwartz, Roslyn Charlotte, Newark, N. J.

SOPHOMORES

Left to right:

Scioscia, Louis Thomas, Upper Darby, Pa. Κ Σ.
Scott, Harold Eugene, Pittsburgh, Pa. Κ Σ.
Seabolt, Oliver Johnson, Mullins, S. C.
Seeley, Dunham B., Clarks Summit, Pa. Σ Λ Ε.
Shaffer, John Taylor, Baltimore, Md. Κ Λ.

Shankweiler, Fred L., Allentown, Pa. Κ Σ.
Shapleigh, Shirley, Wilmington, Del. Ζ Τ Λ.
Shaw, Constance Eleanor, Brooklyn Heights, N. Y. Λ Φ
Shaw, Edward Donald, Guatemala City, Guatemala, C. A. Η Κ Φ.
Shaw, Pat, Shaker Heights, Ohio. Λ Φ.

Shea, Paul William, Greensboro, N. C.
Shealy, George L., Jr., East Orange, N. J.
Sheehan, Norma Winifred, Upper Montclair, N. J. Ζ Τ Λ.
Sheffel, Donald David, Miami Beach, Fla.
Shepherd, Roy Cornelious, Jr., Lexington, N. C.

Shevick, Jerry Joseph, Towson, Md. Σ Χ.
Shoaf, Rita Marie, Cristobal, Panama, C. Z. Λ Χ Ω.
Shore, Clarence Albert, Charlotte, N. C.
Siachos, Thalia Arthur, Lenoir, N. C.
Simon, Robert Raymond, Westbury, N. Y. Β Θ Η.

Simpson, Sarah Louise, Oakboro, N. C. Φ Μ.
Skaale, Betty Ann, Raleigh, N. C. Ζ Τ Λ.
Skinner, Marilyn Dale, Zephyr Hills, Fla. Λ Χ Ω.
Sloan, Randle Carroll, Camp Butner, N. C.
Smallback, William C., Oakfield, N. Y. Η Κ Λ.

Smith, Anne, Norfolk, Va. Σ Κ.
Smith, Betty Maude, Bethel, N. C. Ζ Τ Λ.
Smith, Charles William, Fayetteville, N. C. Κ Λ.
Smith, Claudia Pemberton, Columbus, Miss.
Smith, John M., Winston-Salem, N. C. Η Κ Λ.

Smith, Mary Jane, Shelbyville, Tenn. Φ Μ.
Sours, Alicia Lucia, Barranquilla, Colombia.
Speer, Billie Ruth, Albany, Ga. Λ Φ.
Speir, David O., Tampa, Fla.
Spence, Talmage T., Raleigh, N. C.

Spencer, Aline H., Wilmington, N. C.
Spitz, John Victor, Atlanta, Ga. Ω Ζ.
Spoon, Dorothy Bell, Dayton, Ohio. Φ Μ.
Stanley, Larimer Vaughan, Galax, Va. Κ Σ.
Starks, Garvin Tremaine, Tampa, Fla. Η Κ Λ.

Starks, Norman Ralph, St. Petersburg, Fla. Φ Δ Θ.
Stemple, Peggy G., Belmont, Mass.
Stewart, Lena R., Durham, N. C.
Stickel, Delford LeFew, Martinsburg, W. Va.
Stivers, Marilyn Anne, Maplewood, N. J. Ζ Τ Λ.

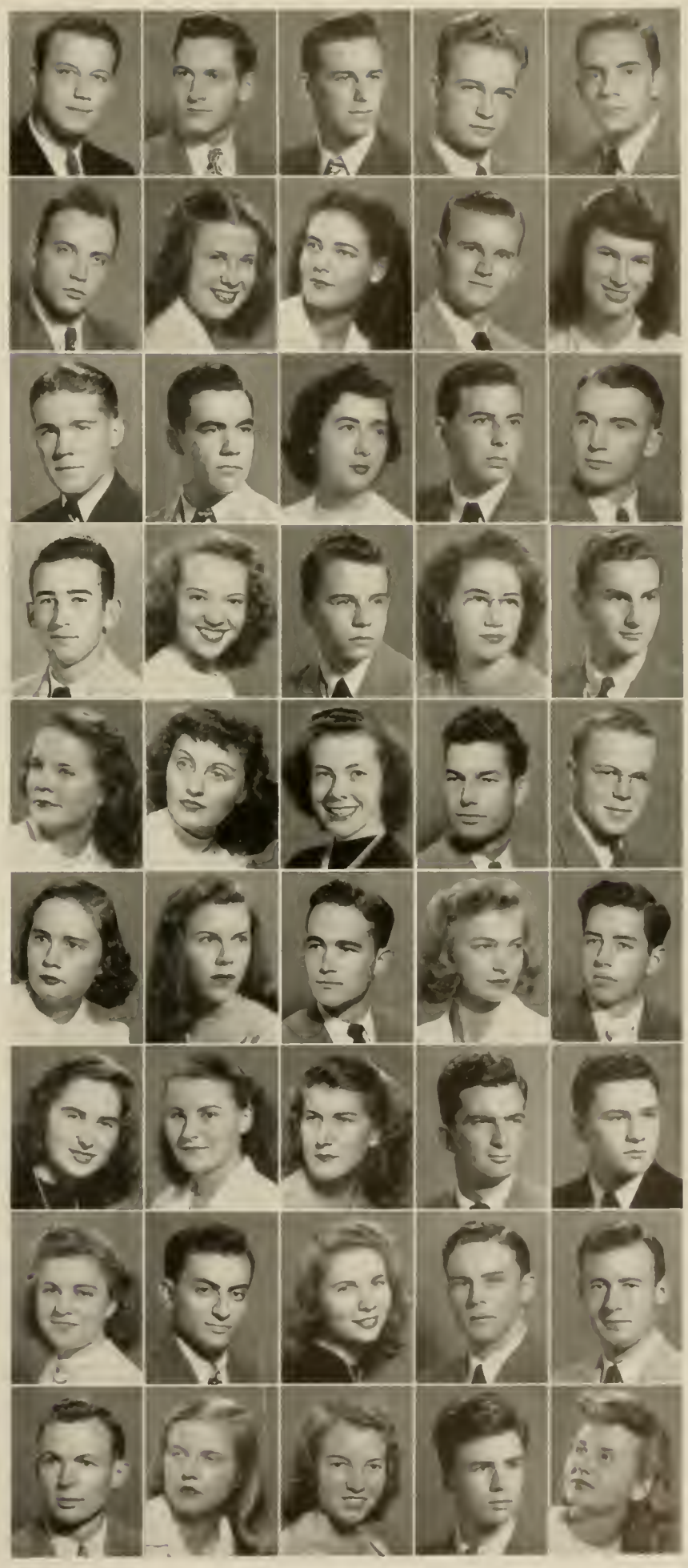

SOPHOMORES

Left to right:

Stockton, Manley Stillwell, Atlanta, Ga. Π K Φ.
Stone, Eugenia, Fitzgerald, Ga. Φ M.
Stone, Hugh Lloyd, Jr., Raleigh, N. C.
Strickland, Robert Hector, Carolina Beach, N. C. B Θ Π.
Stroupe, James Leland, Charlotte, N. C. A T Ω.
Sturgis, Lillian Eloise, Ocala, Fla. Z T A.

Styers, Robert Lee, Winston-Salem, N. C.
Sullivan, Rachel, Durham, N. C.
Summers, James A., Salisbury, N. C. K A
Sumner, June Sharon, Washington, D. C. K Δ.
Swanson, William Edward, Nashville, N. C. Σ X.
Swalchick, George, Colver, Pa. K Σ.

Swartswelter, Anne, Youngstown, Ohio. A Φ.
Swenson, Verona Annette, Morgantown, N. C.
Swiger, Quentin Gilbert, Clarksburg, W. Va. Π K Φ.
Tarter, James William, Richlands, Va.
Taylor, Edd Wren, Winter Park, Fla.
Taylor, Mildred Louise, Durham, N. C. A X Ω.

Taylor, Neil Christopher, Jacksonville, Fla.
Taylor, Patricia Anne, Rye, N. Y. K A Θ.
Taylor, Robert Charles, New Orleans, La. Σ A E.
Thacker, Frank Arrington, St. Louis, Mo.
Thomaides, Theodore George, Washington, D. C. Σ X.
Thomas, Bernard Hylton, Leaksville, N. C.

Thomas, Pendleton Jones, Jr., Savannah, Ga. Δ T Δ.
Thompson, Bessie Lillian, Efland, N. C.
Thompson, James Ted, Charlotte, N. C.
Throneburg, James Curry, Kings Mountain, N. C. P Σ.
Tilley, Eloise Grace, Roanoke Rapids, N. C.
Tinnin, Dorothy Louise, Fayetteville, N. C. K Δ.

Toledo, José Eugenio, Guatemala City, Guatemala. Π K Φ.
Tomlinson, Russell Crawford, Bloomfield, N. J. Φ K Σ.
Tracy, Peggy Ann, Greensburg, Pa. Δ Γ.
Trechsel, Frank Rinard, Birmingham, Ala. Σ A E.
Turlington, Thomas Eli, Clinton, N. C. K Σ.
Turner, Harlan R., Jr., Atlanta, Ga. Σ X.

Turpin, David Howard, Bedford, Va. Φ K Σ.
Tynes, Edith Elizabeth, Birmingham, Ala. K A Θ.
Vandeventer, Willard Ezra, Jr., Dorchester, Va. Δ T Δ.
Van Fossen, Richard Waight, Washington, D. C. Φ K Σ.
Vann, Mordecai, Dunn, N. C. Π K Φ.
Vasquez, Hector Steven, New York, N. Y.

Vaughan, Earl J., Orlando, Fla. Σ X.
Via, James Edward, Goldsboro, N. C.
Vosburgh, Elizabeth, Durham, N. C. Δ Γ.
Wadlington, Bernice, Biloxi, Miss. Δ Δ Δ.
Waggoner, Allison, Atlanta, Ga. A Δ H.
Wagner, Fred Reese, Haddonfield, N. J.

Walker, Audrey Kendall, Bloomfield, N. J.
Walker, Earl Newton, Millen, Ga.
Wall, Arthur Jonathon, Jr., Honesdale, Pa.
Wallace, John Dixon, Charlotte, N. C. K Σ.
Wallis, Donald, Morrisville, Pa. Π K Φ.
Walston, Jean Rowe, Birmingham, Ala.
Walter, Grace Pirkey, Dixon, Ill. Δ Γ.

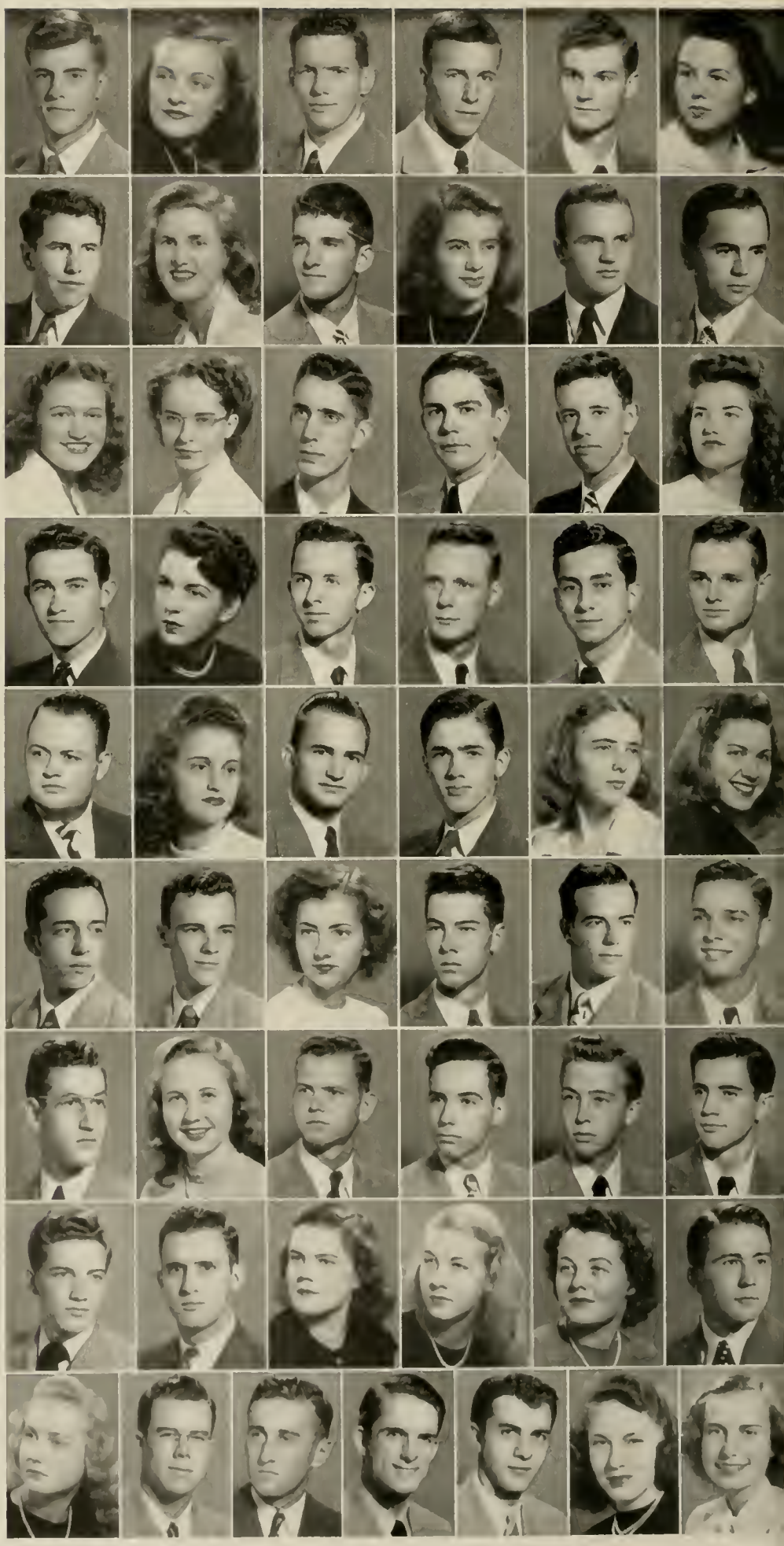

SOPHOMORES

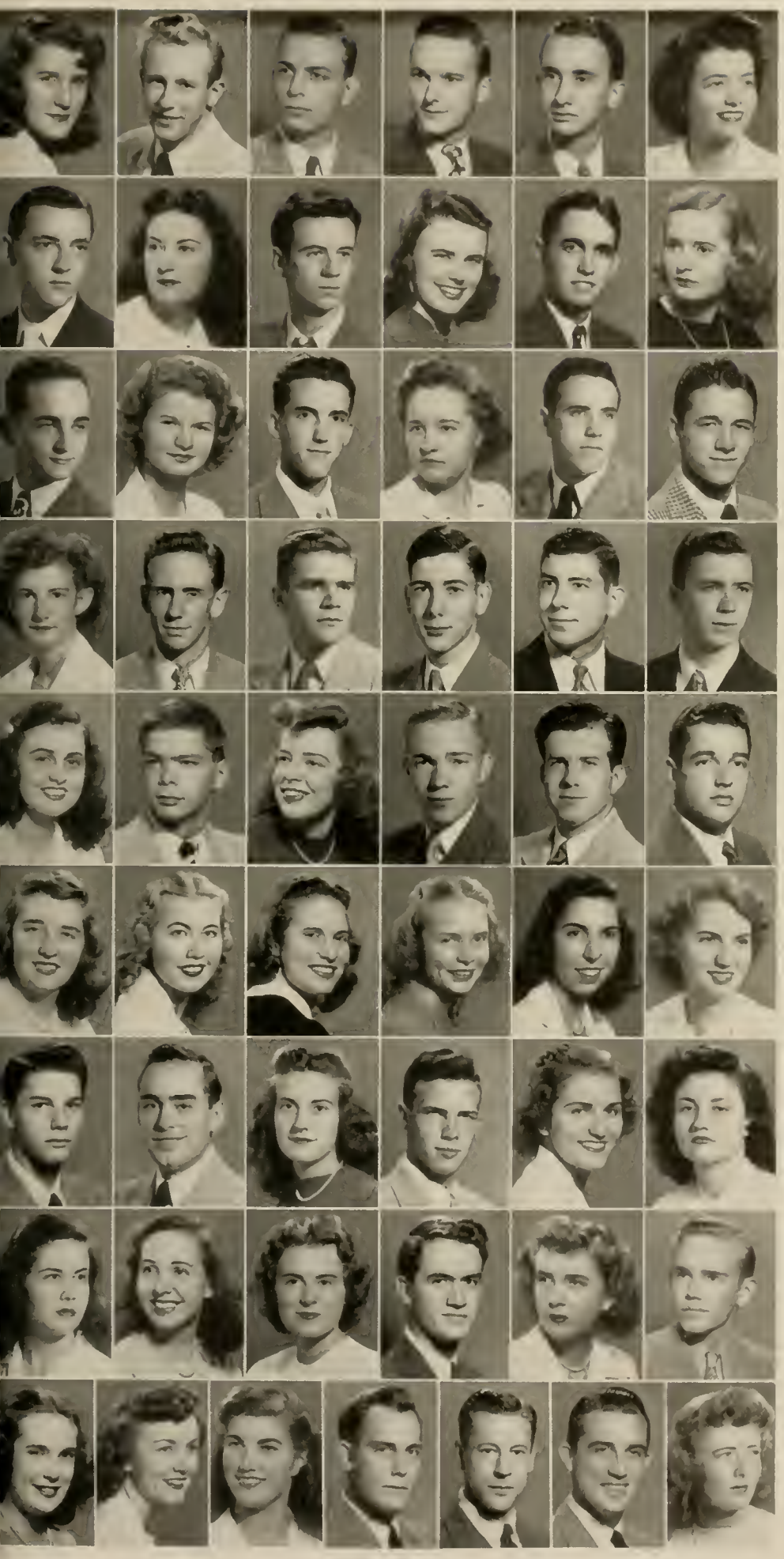

Left to right:

Walters, Betty Bob, Atlanta, Ga.
Walton, Loring Baker, Jr., Durham, N. C. Σ A E.
Wansker, Bernard Arthur, Athens, Ga. H K Φ.
Ward, Robert Lee, Tenally, N. J. Σ A E.
Ward, Robert Paul, Detroit, Mich.
Waring, Mary Louise, Chattanooga, Tenn.

Warta, Clarence Emmett, Lindenhurst, N. Y. Δ T Δ.
Watkins, Kathryn Steele, Mrs., Durham, N. C. A X Ω.
Watson, John Eugene, Jr., Mullins, S. C.
Watson, Lucy Rutledge, Jacksonville, Fla. K A Θ.
Watts, John S., Jr., Ivanhoe, Va. Σ X.
Weaver, Elizabeth Dail, Salisbury, N. C.

Wechsler, Leonard Burton, McKeesport, Pa. Z B T.
Weil, Barbara Sterling, Montgomery, Ala.
Welch, George Harrison, Jr., Anderson, S. C. Σ X.
Westbrook, Janet Virginia, Hemlock, N. Y.
Whalen, Walter Fintan, Philadelphia, Pa. K Σ.
Whalen, William Anthony, Jr., New Britain, Conn. H K Φ.

Whetstone, Gloria Kathleen, Durham, N. C.
White, Arthur Remington, Richmond, Va. Φ Δ Θ.
Welch, James E., Suffolk, Va.
Wells, Joseph F., Cheltenham, Pa.
Wessinger, James Arnold, Salisbury, N. C.
West, Raymond Troy, Camden, S. C.

Westbrook, Betty Sue, Wilmington, N. C. K Δ.
White, Charles Palmer, Rochester, N. Y. A T Ω.
White, Dorothea Jeanne, Alexandria, Va. K A Θ.
Whitehead, Robert C., Jr., Durham, N. C. A X A.
Whiteley, Charles Douglas, Albemarle, N. C.
Whittle, Howard Hamilton, Jr., Concord, N. C.

Wilkins, Jane Pittman, Sanford, N. C. Δ Δ Δ.
Willard, Patricia Cole, Raleigh, N. C. H B Φ.
Williams, Betty Ann, Durham, N. C.
Williams, Sally Hall, Raleigh, N. C. K K Γ.
Williams, Shirley Anne, Milton, Mass.
Willoughby, Lois Jean, Johnstown, Pa. Σ K.

Wilson, Gordon Bruce, Pittsburgh, Pa. K Σ.
Wilson, Nathan Hughs, Charlotte, N. C. Φ K Ψ.
Wilson, Rose Marie, Bradenton, Fla. A Δ H.
Wilson, Walter Grier, Charlotte, N. C.
Wimberly, Mary Mack, Jacksonville, Fla. K Δ.
Wimberly, Patricia Anne, Eagle Lake, Fla.

Wise, Prudence Stanley, Jacksonville, Fla. A Δ H.
Wise, Virginia Lucille, Winter Haven, Fla. A X Ω.
Wodard, Dorothy Whitehead, Wilson, N. C. K Δ.
Wolff, Charles G., Louisville, Ky.
Womble, Ruth, Winston-Salem, N. C. A Δ H.
Wood, Clarence Robert, Jr., Durham, N. C.

Woods, Kay, Washington, N. C. Z T A.
Wooten, Lillian Hooker, Greenville, N. C. K A Θ.
Wurmstich, Roberta Annamarie, Mountain Lakes, N. J.
Yancey, Clyde Campbell, Greensboro, N. C. Φ K Σ.
Yeager, Bearl Alvin, Jr., Binghamton, N. Y.
Yelverton, John Lane, Fremont, N. C.
Zittrouer, Shirley Anne, Atlanta, Ga. Z T A.

THE FRESHMAN CLASS

From city and country, from high schools and prep school, freshmen come to Duke University. Past honors and accomplishments mean little as each must begin again to find his place in the new surroundings. Yet the new place is one of even greater opportunities and is more than ready to offer them. So each freshman enters the collegiate path to his goal—a goal often hard to reach.

The bewilderment of arrival is quickly taken care of by the upperclassmen during Freshman Week—Sandals, BOS, "Y" cabinets, and others lend a helping hand. They are willing to listen to advice, but at the same time they are ready to make up their own minds independently. This new independence is the greatest thrill a freshman can experience. They suddenly find themselves away from home, "on their own," and a feeling that they are college students at last surges through them.

The newness of college life delights them—they were awe-struck by their first glimpse of the grandeur of the chapel . . . they played gleefully on their first cabin party . . . they decided Duke dances were wonderful . . . they secretly looked forward to Goon Day . . . they met new friends from all over the country. Even exams held a fascination, as did the experience of going through rushing.

But soon the newness of dorm life, freshman week, and classes vanishes, and in its place comes a feeling of "belonging." As Spring comes around the freshmen are firmly established as an essential part of the college, and they roll along smoothly but firmly. They have overcome the obstacles that crop up in the path of every freshman. Some are successful, others are unsuccessful. But no matter what the outcome is, each freshman believes firmly that it has been an experience that he would not have missed for the world, and it is a year that he will never forget. It is a year filled with vivid memories, but with much promise for the future, for there are three more glorious years ahead, and these will be years of freedom, gayness, and a sense of responsibility. This class is the first freshman class to enter the back-to-normal postwar Duke, and they realize how fortunate they are. But they are also ready to settle down and prepare themselves to step out in the still unsettled world of today.

Lineberger, H., *Secretary*; Elias, B., *President*; Brewer, B., *Vice President*. Not Pictured, Esslick, J., *Treasurer*.

Left to right: Jansen, H., *Vice President*; White, L. *Secretary*; Cromer, D., *President*; Goddard, M., *Treasurer*.

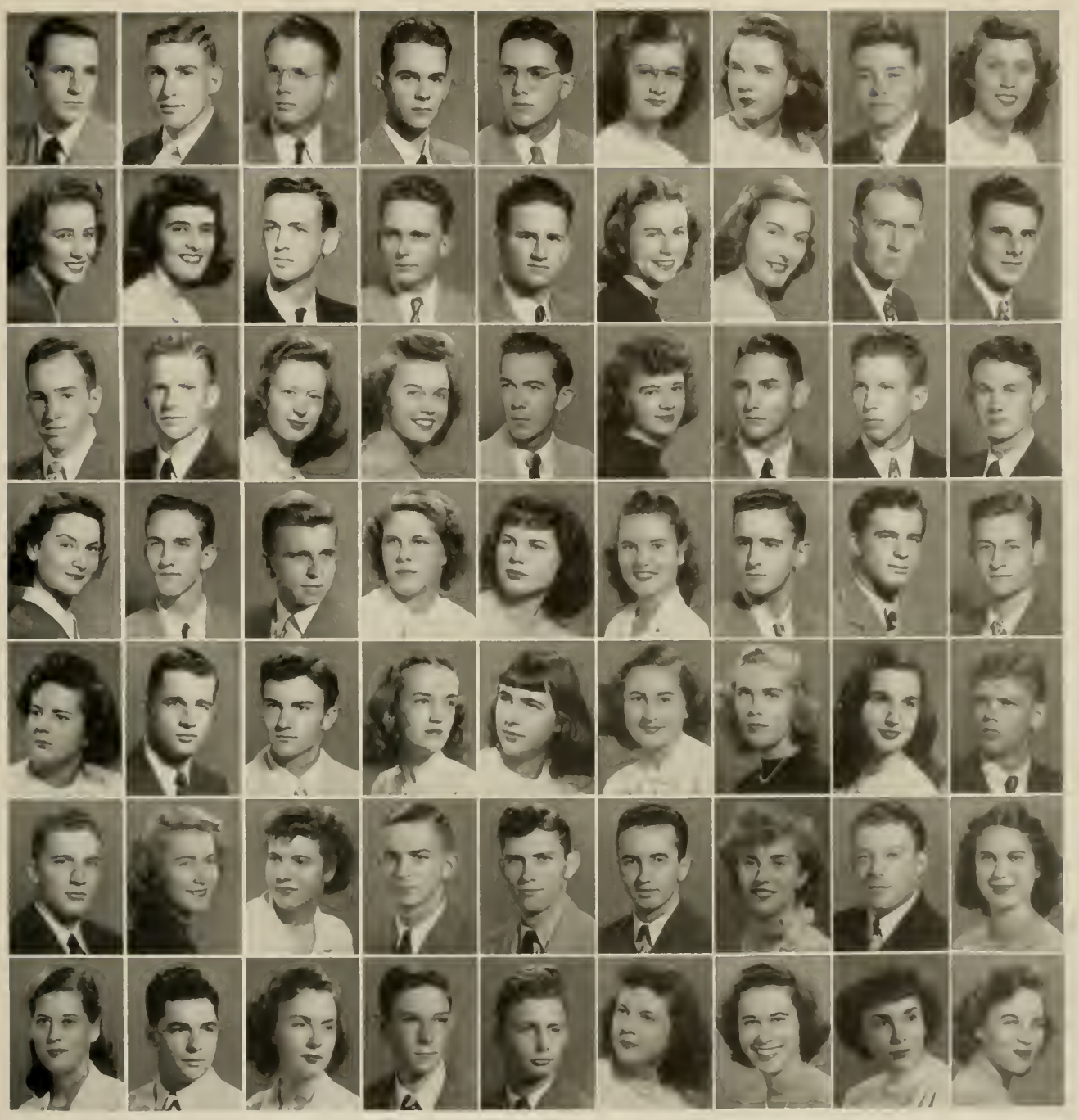

FRESHMEN

First row, left to right: ABE, JACK M., Dayton, Ohio. ADAMS, CHARLES C., Hazard, Ky. ADAMSON, CLAUDE M., Good Water, Ala. AGAN, ORBEY EDWIN, JR., Donna, Tex. AGNELLO, JOSEPH JAMES, Knox, Pa. ALBERTS, NANCY MARTIN, Suffolk, Va. ALDRIDGE, BETTY, Birmingham, Ala. ALEXANDER, CHARLES THOMAS, Lawrenceburg, Ind. ALLEN, PEGGY, Durham, N. C.

Second row: ALLEN, ELIZABETH, Orlando, Fla. ALLEY, NANCY MILBURN, Palm Beach, Fla. ALLIN, JAMES LANDER, Lakeland, Fla. ALLRED, ROGER H., Rockingham, N. C. ALVERSON, FRANK CHESLEY, Birmingham, Ala. ALYEA, JANE DINSMORE, Montclair, N. J. ANDERSON, BARBARA JEAN, Bloomfield, N. J. ANDERSON, JAMES WILLIS, Miami, Fla. AYERS, MILTON EDWARD, Bloomfield, N. J.

Third row: BACKER, RICHARD ERWIN, Winston-Salem, N. C. BAILEY, JARED BLACKWELL, Charleston, W. Va. BAILEY, MARGARET, Charlotte, N. C. BAILEY, MARILYN VIRGINIA, Jacksonville, Fla. BALDWIN, CHARLES ALLEN, Hampton, Va. BALL, REBECCA TEMPLE, Raleigh, N. C. BANKS, SAM ALSTON, Lakeland, Fla. BARBER, HAROLD ROBERT, JR., Gulfport, Miss. BARDEN, CHARLES STANFORD, Asheville, N. C.

Fourth row: BARKSDALE, ANNE HOOPER, Atlanta, Ga. BARNARD, BRUCE DONALD, Cramerton, N. C. BARNES, DON BISHOP, Wilson, N. C. BARRELL, CYNTHIA, Maplewood, N. J. BARRON, JOSEPHINE MARIE, Delray, Fla BARSTOW, THELMA ANNE, Palatka, Fla. BARTON, MORRIS, JR., Selma, Ala. BASTIAN, WALTER E., Sunbury, Pa. BAUGESS, WILLIAM BRYAN, JR., Salem, Va.

Fifth row: BEAL, BARBARA BICKNELL, Durham, N. C. BEAUMONT, JACQUES DUDLEY, Wellsville, Ohio. BEAVER, GUY MOODY, JR., Concord, N. C. BEDELL, PAMELA JOANN, Greensboro, N. C. BELL, PATRICIA, Arlington, Va. BELTZ, JOAN ELIZABETH, Elyria, Ohio. BENNETT, MARIAN ELIZABETH, Detroit, Mich. BENTLEY, HARRIET PATRICIA, Durham, N. C. BERGSTROM, JACK WILLARD, Charleston, W. Va.

Sixth row: BEST, RICHARD KENNETH, Quincy, Ill. BETHEA, FRANCES MARGARET, Maitland, Fla. BIBB, MARIAN ALMY, Chattanooga, Tenn. BICE, WILLIAM THOMAS, Haines City, Fla. BIGGS, JOSEPH LEWIS, Durham, N. C. BIRD, JACK HAROLD, Greenville, S. C. BIRD, JOCELYN ANN, Toronto, Ontario, Canada. BITKER, ALEXANDER JOSEPH, Milwaukee, Wis. BIXLER, KATHERINE MERRY, McConnelsville, Ohio.

Seventh row: BLAIR, ELIZABETH WATKINS, Charlotte, N. C. BLISSELL, JOHN GEORGE, Franklin, Pa. BLIZARD, MARGARET POULTON, Arlington, Mass. BOGER, JOHN RAY, JR., Concord, N. C. BOSHAMER, CLARENCE WILSON, Gastonia, N. C. BOTKIN, JANET FAYE, Evanston, Ill. BOWERS, BETSY BELL, Bristol, Tenn. BOWMALL, SALLY LEE, Hollywood, Fla. BOYD, NANCY ELIZABETH, Clarksville, Va.

First row, left to right: BRACKEN, NANCY ANNE, Ocala, Fla. BRADY, BARBARA ELAINE, New York, N. Y. BRANCH, BOBBIE C., Durham, N. C. BRATTON, MARY LOU, Huntington Woods, Mich. BRAWLEY, JAMES OTTO, JR., Winston-Salem, N. C. BREEZE, MILDRED CORNELIA, Durham, N. C. BRIDGES, JAMES L., Bessemer, Ala. BROWN, CLARENCE F., Anderson, S. C. BROWN, EDWARD B., Scranton, Pa.

Second row: BROWN, ELIZABETH JEAN, Tegucigalpa, Honduras. BROWN, MRS. JACQUELINE, Durham, N. C. BROWN, ROLLIN LOMBARD, Woodbridge, Va. BRUCE, LOGAN LITHGOW, Hillside, N. J. BRUG, NYLE JANE, Cleveland Heights, Ohio. BRUMIT, HORACE CLARENCE, Elizabethton, Tenn. BUCHANAN, DIANA, Peekskill, N. Y. BUCKLEY, WILLIAM BYRD, Hampton, Va. BURKE, FRANCIS J., JR., Charlotte, N. C.

Third row: BURNETTE, HELEN ALLEN, Durham, N. C. BURNS, JOAN ARLENE, Pittsfield, Mass. BURNS, KENT, Winston-Salem, N. C. BURRELL, EUGENE JOHN, JR., Eustis, Fla. BURRUM, REBECCA, Gallatin, Tenn. BURWELL, GEORGE ERNEST, Spartanburg, S. C. BUTLER, ROSE JONES, Durham, N. C. BYERLY, CHARLES TATE, JR., Durham, N. C. BYNUM, WILLIAM EDWARDS, JR., Sumter, S. C.

FRESHMEN

Fourth row: BYRD, DAVID L., Lake View, S. C. BYRD, JACK LAUGHRIDGE, Marion, N. C. BYRD, JAMES SAMUEL, Marion, N. C. BYRD, WILLIAM C., Lake View, S. C. CAGLE, CLARENCE BURDER, Green's Creek, N. C. CALDWELL, CHESTER A., Blytheville, Ark. CALLAHAM, BETTY ELGIN, Honeapath, S. C. CALLAHAN, CAROLYN, Ashland, Ky. CAMMACK, LOIS JANE, Burlington, N. C.

Fifth row: CAMPBELL, LUCIAN PAUL, JR., Wilmington, N. C. CAPWELL, DONALD BRUCE, Jamaica, N. Y. CARPENTER, GRADY SHERDALE, Concord, N. C. CARR, GEORGE L., Milledgeville, Ga. CARTER, DONALD SWEETSER, Riderwood, Md. CARTER, NEEDHAM BATTLE, Rocky Mount, N. C. CATO, PAUL JAMES, Charlotte, N. C. CAVENESS, BETTY JEAN, Raleigh, N. C. CHESSON, EUGENE, JR., Durham, N. C.

Sixth row: CHIVERS, JANE CARTER, Baldwin, N. Y. COLEMAN, BEPPIE, Macon, Ga. COLLEDGE, LOIS JUNE, Montvale, N. J. COLLINS, PAT, Cincinnati, Ohio. COLLINS, ROLAND CASTEX, Kinston, N. C. CONSTANTINE, TOM MOORE, Racine, Wis. CONWAY, WILLIAM FREDERICK, Uniontown, Pa. COPE, WILLIAM WARREN, Winston-Salem, N. C. COUCH, M. ELIZABETH, Durham, N. C.

Seventh row: COX, JOHN TOMLINSON, Mount Olive, N. C. CRANE, WILLIAM HARRY, Durham, N. C. CREVASSE, LAMAR EARLE, JR., Tampa, Fla. CROMER, DEWITT BYNUM, Winston-Salem, N. C. CROOK, CORDYLIA, Toledo, Ohio. CROWE, CHARLES LAWSON, Durham, N. C. CRUM, PAT, Durham, N. C. CULBRETH, MARY HELEN, Durham, N. C. DAVENPORT, CLIFTON, Durham, N. C.

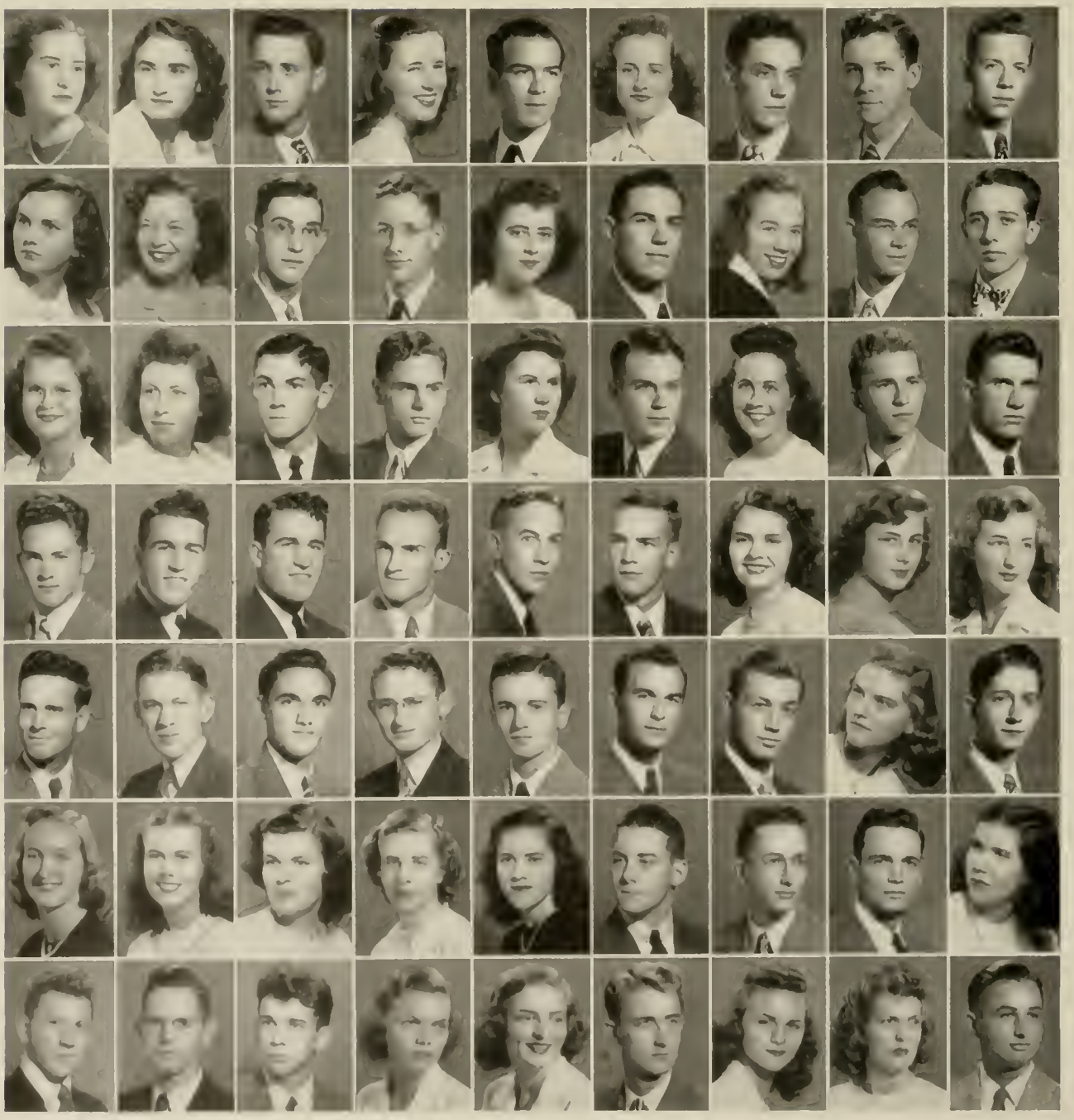

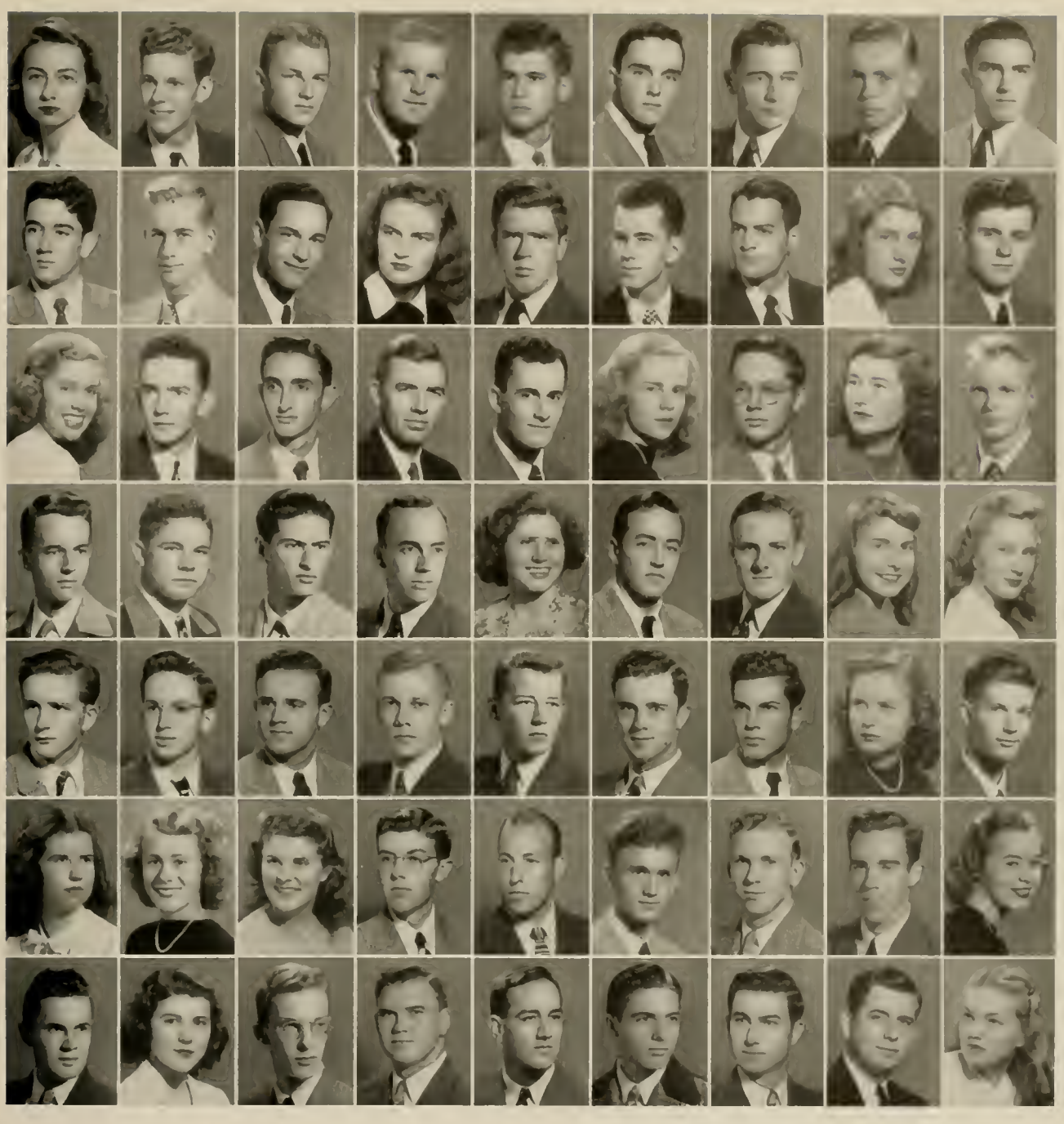

FRESHMEN

First row, left to right: DAVIS, ANN, Roanoke, Va. DAVIS, ARNOLD VAN O., New Albany, Ind. DAVIS, EDWIN ADAMS, Baton Rouge, La. DAVIS, JAMES WILLIAM, Wilson, N. C. DAVIS, ROBERT BRANDON, JR., Newark, Del. DAYTON, CHARLES C., Plandome, N. Y. DICKERSON, CLAUD MALONE, Durham, N. C. DIXON, JAMES LYNNEWOOD, JR., Kew Gardens, N. Y. DOMINGOS, WILLIAM ROBERT, Macon, Ga.

Second row: DORTON, JOHN PETE, Durham, N. C. DRAUGHON, DONALD RAY, Durham, N. C. DRIVER, TOM FAW, Bristol, Tenn. DuBERGER, LORRAINE AVIS, Concord, Mass. DUNCAN, ROBERT ANDERSON, Asheville, N. C. DUNGAN, WALTER PATTON, Oak Ridge, Tenn. DUNHAM, DONNELL PAUL, Salisbury, N. C. DuPLESSIS, LORAINE JOAN, Walingford, Conn. DYSON, HENRY HARRISON, JR., West Point, Va.

Third row: EARLE, NANCY HARRIMAN, Yonkers, N. Y. EARLEY, CHARLES M., JR., Norfolk, Va. EASON, JULIAN KENNETH, Portsmouth, Va. EAVES, GEORGE W., II, Henderson, N. C. ELIAS, WILLIAM SILER, Asheville, N. C. ELKINS, MARY LEE CHAPMAN, Philadelphia, Pa. ELLIOT, WAYNE IRVIN, Hampton, N. H. ELMORE, ISABEL JOSSELYN, Sheffield, Ala. ELMORE, THEL P., Rocky Mount, N. C.

Fourth row: EVANS, WILLIAM C., JR., Gainesville, Fla. EVANS, THOMAS EARL, Norfolk, Va. EVENSON, JEROME, Wilmington, N. C. FAKKEMA, ROBERT EDWARD, Lomita Park, Calif. FEEMSTER, ROIOLI VILOYO, Brookline, Mass. FERRELL, MARSHALL CARR, JR., Petersburg, Va. FERRIS, ARTHUR E., New York, N. Y. FINNEY, BETTY GRAY, Richmond, Va. FINTER, MARY FAE, Washington, D. C.

Fifth row: FITCH, JAMES B., Stratford, Conn. FLEMING, LAMOYNE HENRY, Whitinsville, Mass. FLEMING, RALPH L., Greenville, N. C. FLY, WILLIAM O'DESLEY, JR., Kinston, N. C. FOARD, MILTON COWAN, Marion, S. C. FOREMAN, JAMES GRAHAM, Elizabeth City, N. C. FOREMAN, JAMES M., JR., Durham, N. C. FOSCUE, ELIZABETH, Glen Farris, W. Va. FRADY, ANDREW HAMPTON, Wilmington, N. C.

Sixth row: FRANKLET, MARGARET LOUISE, Bradenton, Fla. FRAZEE, MILDRED EVELYN, Barnegat, N. J. FRAZIER, MARILYN, Glencoe, Ill. FREEMAN, WILLIAM TOWNSEND, Great Falls, S. C. FRENCH, ROBERT, JR., Portsmouth, Va. FRIEDMAN, FRED JOACHIN, Durham, N. C. FRUTH, JACK EDWARD, Buffalo, W. Va. FRY, RAY MACNAIRN, Rabun Gap, Ga. FULCHER, JO FRANCES, Tulsa, Okla.

Seventh row: FULLERTON, JOHN CARR, JR., Orange, Va. GANO, ANN SHACKLEFORD, Ft. Thomas, Ky. GARCEAU, ARTHUR, JOSEPH, Pembroke, Mass. GARDINER, RICHARD JOHN, Miami, Fla. GARDNER, SAMUEL WATSON, Charlotte, N. C. GARLINGTON, LAURENS NELSON, Birmingham, Ala. GATLING, WILFRED COMMANDER, JR., Suffolk, Va. GAYLORD, JACKSON ELDRIGE, Belhaven, N. C. GEITNER, SUE, Charlotte, N. C.

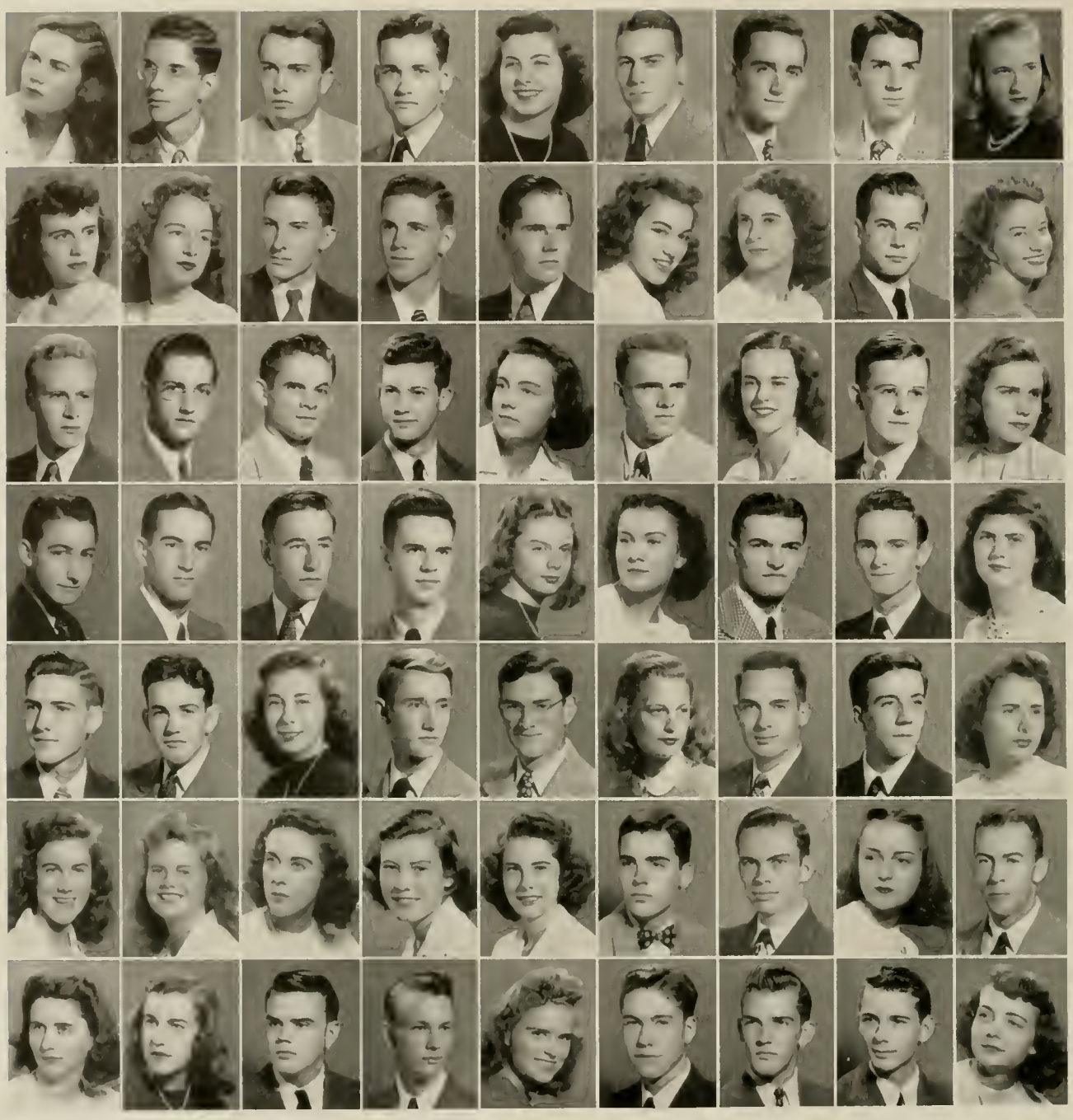

FRESHMEN

First row, left to right: GERBER, BEVERLY JANICE, Barrington, R. I. GESSNER, LAWRENCE K., No. Plainfield, N. J. GILMER, WILLIAM DRYDEN, Kingsport, Tenn. GLAZE, JOHN W., JR., Winter Haven, Fla. GLEASON, DONNA KATHLRINE, Chicago, Ill. GLEASON, JOHN HENRY, Coral Gables, Fla. GLENN, MARVIN THOMAS, Durham, N. C. GLENN, SAMUEL BAILEY, Winston-Salem, N. C. GLOVER, MARION LEE, Maplewood, N. J.

Second row: GODDARD, MOLLY LINSLEY, Park Ridge, Ill. GOODE, ISOLEE GILE, Charlotte, N. C. GORE, TOM WINFIELD, Jackson, Miss. GOULD, KENNETH GEORGE JR., Tampa, Fla. GRAHAM, FRED WILLIAM JR., Charleston, W. Va. GRAY, MARY SUE, Tampa, Fla. GREEN, CONSTANCE C., Huntington, W. Va. GRIFFITH, WILLIAM J., Fort Thomas, Ky. GRIGGS, ANNIE GEAN, Lenoir, N. C.

Third row: GUBBINS, CLARENCE PAUL, Elgin, Ill. GUERNSLY, VERLIN WARD, Tampa, Fla. GUNTER, WILLIAM BRANSON, Durham, N. C. GWYN, JULIUS JOHNSTON, Reidsville, N. C. HABENICHT, BETTY MAY, Columbia, S. C. HALL, FREDERICK LEWIS, Haddonfield, N. J. HALL, MARIANNE, Reidsville, N. C. HAMILTON, JAMES L., JR., Uniontown, Pa. HAMLEN, NANCY ANN, New London, Conn.

Fourth row: HAMPTON, WILLIAM ROBERT, Winston-Salem, N. C. HANCOCK, JONATHAN HOWARD, Sebring, Fla. HANES, P. FRANK, Walkertown, N. C. HANNER, FLOYD LEE, Sanford, N. C. HARKEY, MARY MINCEY, Charlotte, N. C. HARLOW, NANCY, Bridgeport, Conn. HARRELL, RODERICK ALLAN, Macclesfield, N. C. HARRIS, LINWOOD VERNON, Mount Gilead, N. C. HARRISON, ELIZABETH KUTZ, Fayetteville, N. C.

Fifth row: HAUSER, ROBERT EDWARD, High Point, N. C. HAYNES, CARLYLE B., Winston-Salem, N. C. HAYNES, VIRGINIA, Jacksonville, Fla. HAZEL, ROBERT LEE, Durham, N. C. HELMS, WILLIAM KENDALL, Columbia, S. C. HENDRICKS, JOYCE, Washington, D. C. HENRY, JOHN FREDERICK, Morrisville, N. Y. HERBIN, LEONIDAS JR., Greensboro, N. C. HERING, BETTIE LOU, Sykesville, Md.

Sixth row: HICKMAN, FLORENCE BUNTING, Wayne, Pa. HILLSLEY, MARGARET T., Philadelphia, Pa. HINSON, MARGARET FERRELL, Charlotte, N. C. HOBBS, LOIS DEAN, Pittsburgh, Pa. HOFMANN, MAXINE MARGUERITE, Asheville, N. C. HOFSOMMER, ARMIN CONRAD, Webster Groves, Mo. HOLLAND, CLAUDE DOUGLAS, Raleigh, N. C. HOLLAND, MARILYN JEAN, Elkins Park, Pa. HOLLINGSWORTH, DAVID THOMAS, Fayetteville, N. C.

Seventh row: HOOKER, NANCY BONNER, Durham, N. C. HORTON, MARY MOORE, Concord, N. C. HOWELL, DAVID GIST, JR., Mt. Sterling, Ky. HUBBARD, EDWARD EARL, Durham, N. C. HUCHINGSTON, EURLENE VIRGINIA, Lakeland, Fla. HUDSON, JOHN GRIER, Spartanburg, S. C. HUGHES, RAYMOND JOHN, Beachwood, N. J. HULL, JAMES FRANKLIN, Lumberton, N. C. HULL, JEAN, Jacksonville, Fla.

First row, left to right: HUNT, WALTER L., Unadilla, N. Y. HYATT, EDWARD, Asheville, N. C. INGWERSEN, MARY, Middletown, Ohio. IRWIN, DWIGHT M., Charlotte, N. C. IVEY, MARY CLARE, Charlotte, N. C. JACKSON, MARY ISABEL, Williamsport, Pa. JACOBS, MARTH DULANY, Waynesburg, N. C. JANSEN, HAZEL, Mobile, Ala. JOHNSON, BEATRIZ A., St. Petersburg, Fla.

Second row: JOHNSON, CHARLES B., Portsmouth, Va. JOHNSON, ELAINE BERNICE, Pensacola, Fla. JOHNSON, JOANNE CLARKE, Manassas, Va. JOHNSON, RICHMOND COULTER, Baltic, Conn. JONES, CECILE CAROLYN, Lafayette, Ga. JONES, CHARLES RAY, Greenwood, S. C. JONES, GEORGE BELTON, Fairmont, N. C. JONES, MARGARET GRIFFITH, Culpepper, Va. JONES, ROBERT CANNON, Chattanooga, Tenn.

Third row: JORDAN, BENJAMIN EVERETT, JR., Saxapahaw, N. C. JORGENSEN, DORIS INGER, Kew Gardens, Long Island, N. Y. JOUANNET, FRANCIS LIONEL, JR., Shaker Heights, Ohio. KELLAM, FLOYD EATON, Princess Anne, Va. KELLAM, FRANK WALLACE, Princess Anne, Va. KELLEY, JEAN ELIZABETH, Suffolk, Va. KENASTON, THOMAS C., Cocoa, Fla. KERN, MARION LOUISE, Lansdowne, Pa. KING, BETTY DAVIS, Washington, D. C.

Fourth row: KING, MARY NORTON, Charlotte, N. C. KING, PEGGY, Baltimore, Md. KING, WILLIAM WYMAN, Batesburg, S. C. KIPLINGER, WILLET BOGERT, Snyder, N. Y. KIRK, BOB, Tupelo, Miss. KIRK, JANE SEAVER, Keene, N. H. KIRKLEND, WILLIAM BRYANT, JR., Durham, N. C. KNOTTS, BEN J., JR., Plant City, Fla. KNOTTS, JAMES TERRELL, Albemarle, N. C.

Fifth row: KORSTIAN, GRACE CATHERINE, Durham, N. C. KUMAN, ARTHUR I., New York City, N. Y. KUMAN, HERBERT, New York, N. Y. LAREAU, ERNEST WILLIAM, Spencer, Mass. LATTY, EUNICE BEULAH, Petersburg, Va. LEAKE, MEM, Tupelo, Miss. LEAY, FOSTER LeROY, Birmingham, Ala. LEWIS, BARRIE RADCLIFFE, Baltimore, Md. LEWIS, DORIS HELEN, Charleston, S. C.

Sixth row: LEWIS, MARY O'ROURKE, Chicago, Ill. LINEBERGER, HENRY OTIS, JR., Raleigh, N. C. LINKER, WILLIAM GERALD, Concord, N. C. LIPSCOMB, IMOGENE FAE, Durham, N. C. LOCKHART, MARGE LEE, Miami, Fla. LONERGAN, ROBERT COLNON, St. Petersburg, Fla. LORE, BETTY-ANN, Sanford, N. C. LORENTZSON, JOYCE B., Brunswick, Ga. LUCAS, ROBERT THEODORE, JR., Shreveport, La.

Seventh row: LUCAS, SWAIN SEATON, Durham, N. C. LUDWIG, CHARLOTTE MAXINE, Elkin, N. C. LYNCH, PATRICIA ELLEN, Atlanta, Ga. LYON, ARTHUR SHERRILL, Laurinburg, N. C. McCLAIN, JOSEPH ADOLPHUS, St. Louis, Mo. McCUISTON, ERDMUTH DOROTHEA, Winston-Salem, N. C. McCULLEN, CHARLES DONALD, Maplewood, N. J. McDANIEL, BEVERLY ANN, Durham, N. C. McDERMOTT, SARA CAROLYN, Lansdowne, Pa.

FRESHMEN

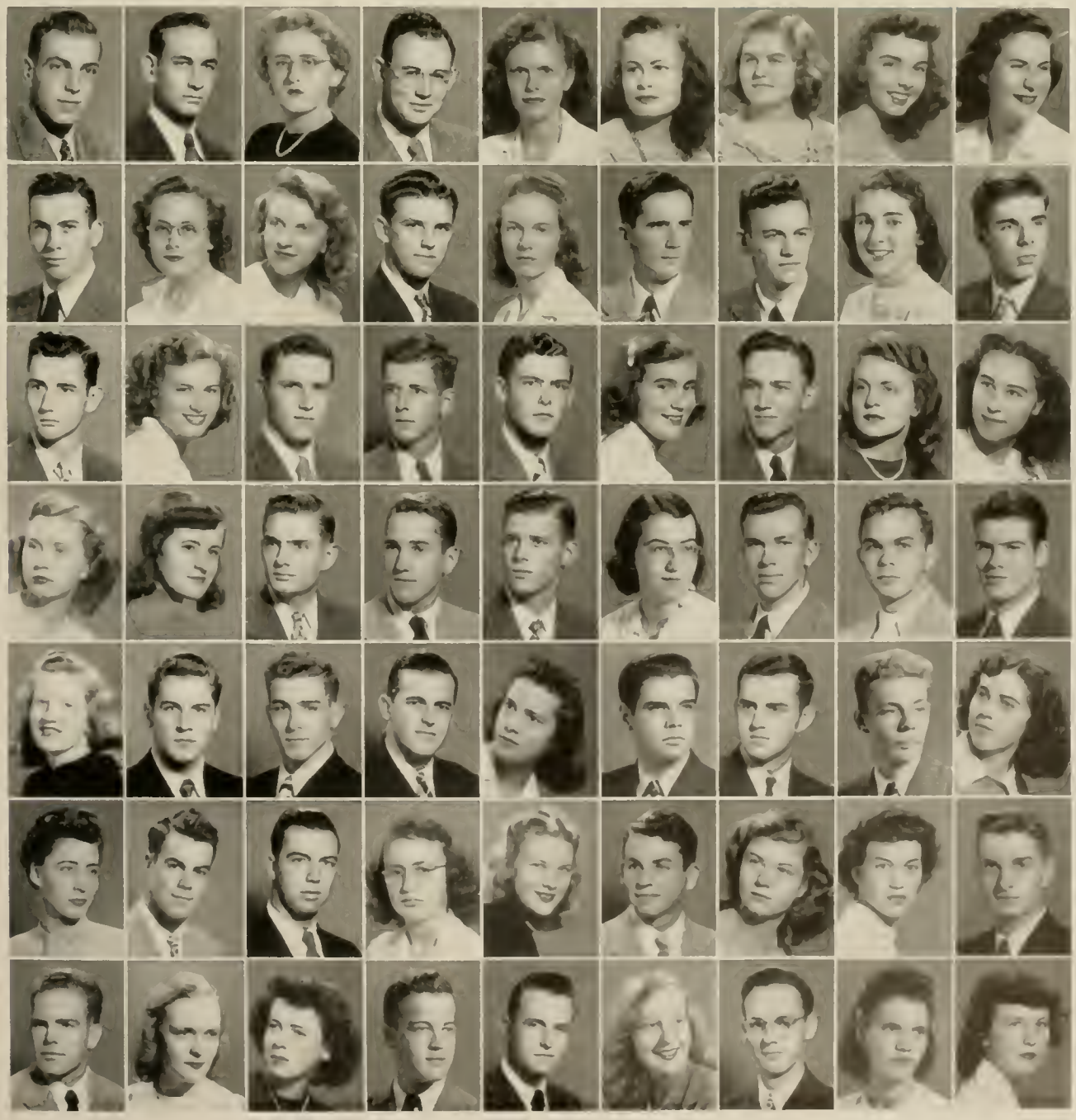

First row, left to right: McELROY, CELIA ANNE, Okmulgee, Okla. McFADDEN, ALEX BRATTON, Rock Hill, N. C. McKITTRICK, CHARLES E., Scarsdale, N. Y. McLEAN, EARL DANIEL, Columbia, Miss. McLEAN, HOWARD JONES, Tampa, Fla. McMASTERS, LEW L., St. Petersburg, Fla. McNIER, FRED ARNOLD, Durham, N. C. McWHORTER, SALLY, Clarksburg, W. Va. MacDOWELL, FRED, Newburgh, N. Y.

Second row: MacKENZIE, MARTHA HARRIS, High Point, N. C. MAGLE, ROY, JR., Logan, Ohio. MAIER, WANDA KATHERINE, Wright Field, Ohio. MALKASIAN, SALLY FRANCES, Longmeadow, Mass. MANESS, THOMAS LEE, Concord, N. C. MANGUM, LAWRENCE DURELL, Durham, N. C. MANN, WALTER ROBERT, Tallahassee, Fla. MARTIN, RITA VEE, Dunedin, Fla. MARTIN, WILLIAM GRINALDS, JR., Portsmouth, Va.

Third row: MARTINELLI, WILLIAM JOSEPH, Covington, Va. MARVIN, CORINNE, Winchester, Mass. MARX, PAUL HENRY, Atlanta, Ga. MATHIS, ARCHIE MADISON, JR., Rocky Mount, N. C. MATLOCK, JACK FAUST, Greensboro, N. C. MATTON, LAWRENCE CASE, JR., High Point, N. C. MAUNEY, EUGENE SPENCER, Wilmington, N. C. MAYNARD, BARBARA ANN, Chattanooga, Tenn. MELOY, PATRICIA ANNE, Louisville, Ky.

Fourth row: MICHAEL, HERMAN LAVIER, JR., Frederick, Md. MICKLE, ANDREW, Winston-Salem, N. C. MIDDLETON, DAVID JOHN, Warsaw, N. C. MILLER, GERALD GRISSOM, Wilbar, N. C. MILLER, ULRICK RAY, JR., Salisbury, N. C. MILLS, WILLIAM C., JR., Apex, N. C. MIMS, DEWEY SEXTON, Durham, N. C. MIMS, VIRGINIA GREENLEE, Memphis, Tenn. MINCEY, JAMES HAYWOOD, Durham, N. C.

Fifth row: MINGUS, HENRY SIGMEN, Durham, N. C. MINTON, RICHARD RAYMOND, New Canton, Ill. MITCHELL, GEORGE STANLEY, JR., Mobile, Ala. MITCHELL, ROBERT KELL, Cary, N. C. MONTGOMERY, JOHN DOUGHERTY, Miami, Fla. MOORHEAD, SAM R., Anderson, S. C. MOREFIELD, DOROTHY MAXINE, Salisbury, N. C. MORRIS, RICHARD EDWARD, Somerville, Tenn. MORSE, CAROLYN FRANCES, Atlanta, Ga.

Sixth row: MOSER, WILLIAM REYNOLDS, Gastonia, N. C. MOSIER, EDWARD RUSSELL, Uniontown, Pa. MOUAT, MARY ELIZABETH, Birmingham, Ala. MULLIN, HELEN MARIE, Washington, D. C. MURPH, DANIEL SHUFORD, JR., Washington, D. C. MURRAY, JEAN FARLEY, Plymouth, Mich. MUSSER, ROBERT LELAND, Salem, Ohio. MYERS, MARILYN, Washburn, Ill. MYERS, MARTHA ROSE, Durham, N. C.

Seventh row: NEAL, PHIL HUDSON, JR., Birmingham, Ala. NEELY, ALICE RANDOLPH, Birmingham, Ala. NEELY, EDWARD REX, JR., Atlanta, Ga. NEELY, WILLIAM B., High Point, N. C. NELSON, WARREN WARD, Tampa, Fla. NEUMEISTER, HELEN LOUISE, River Forest, Ill. NEWELL, BRUCE, JR., Roxboro, N. C. NEWHOUSE, W. JOHN, Rutherford, N. J. NEWSON, ROBERT MURRAY, Ruley, S. C.

FRESHMEN

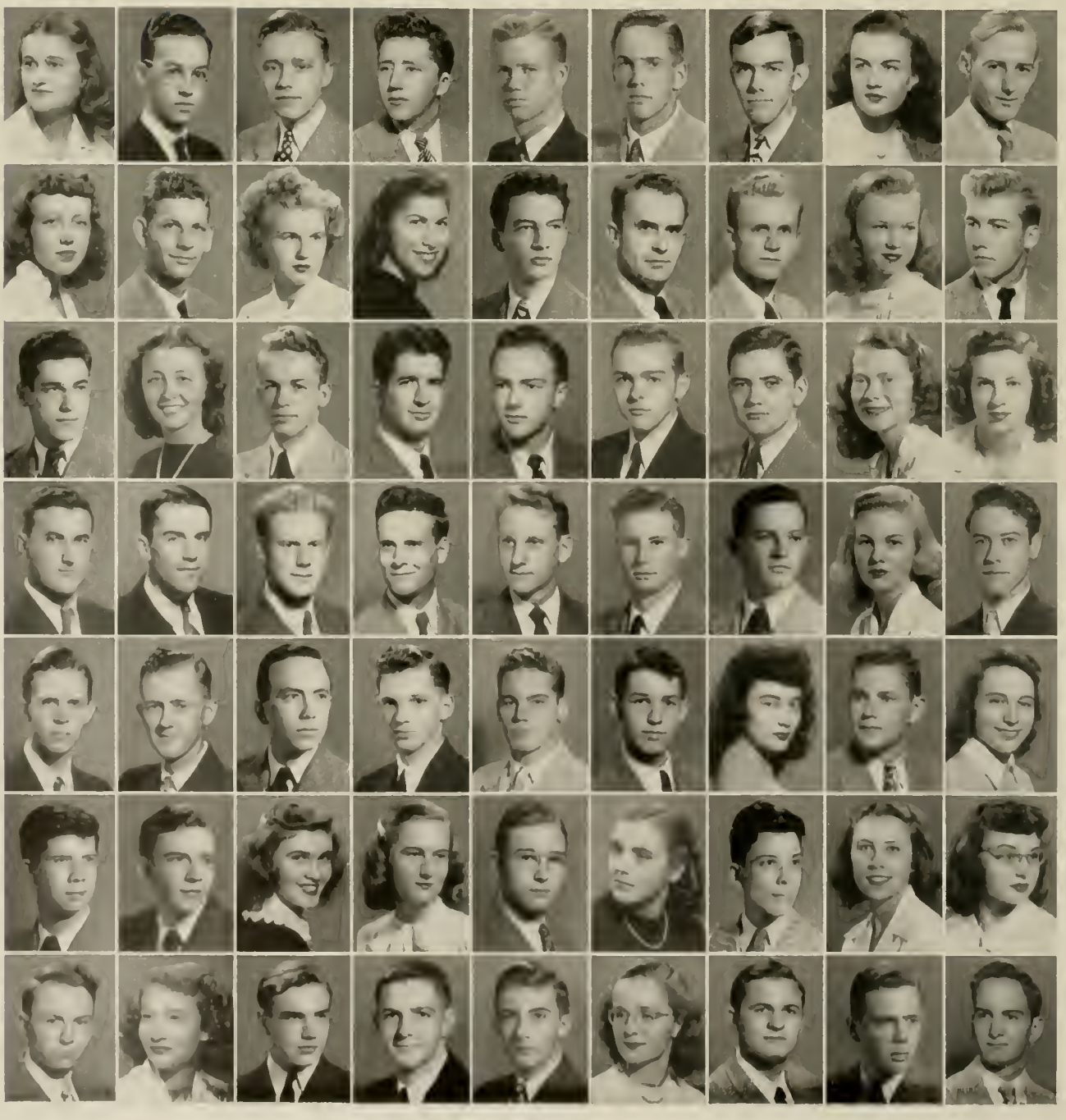

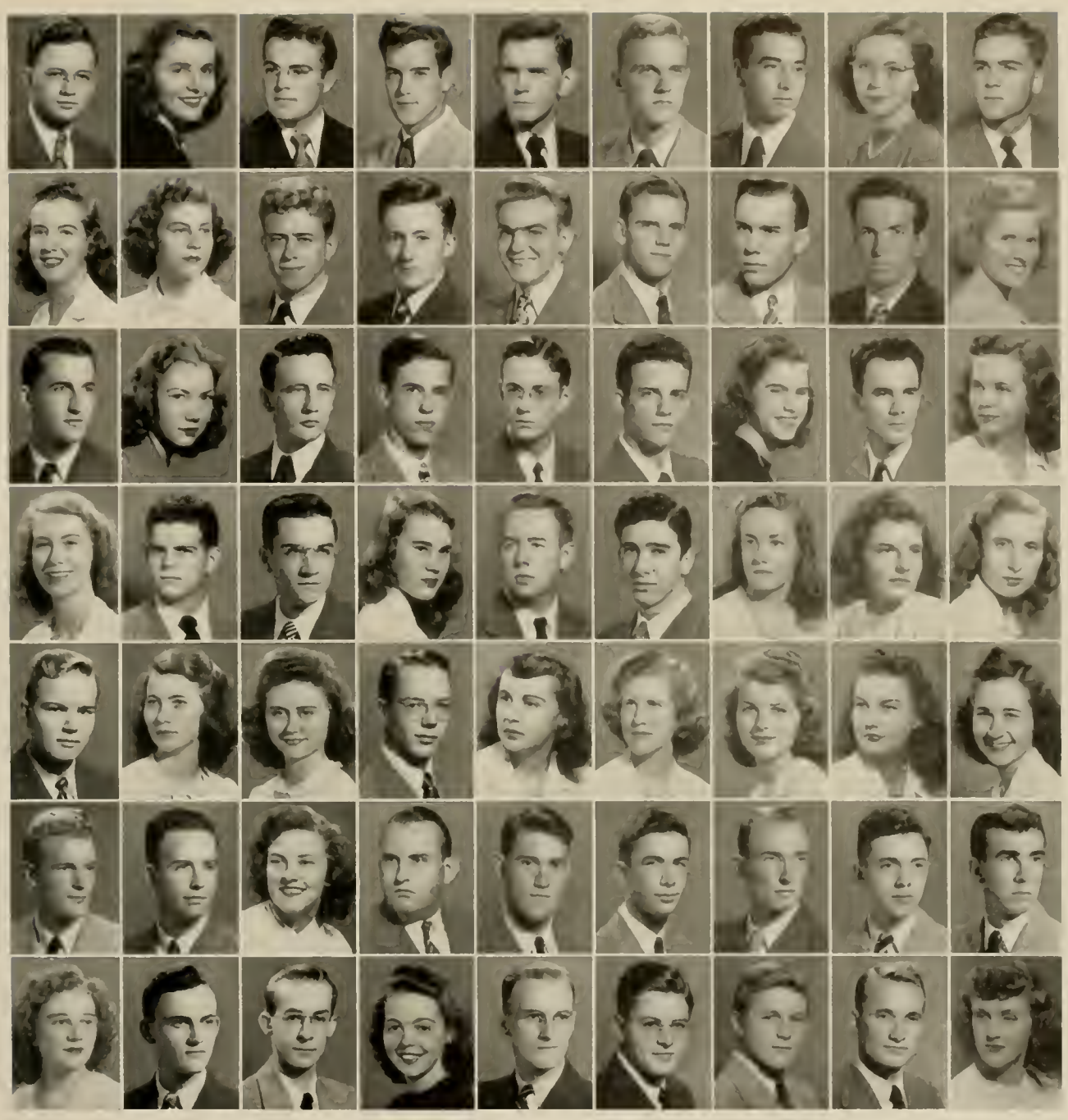

FRESHMEN

First row, left to right: NICKERSON, CHARLES A., Macon, Ga. NILES, NANCY ANN, Newton Highlands, Mass. NULL, RICHARD BOWER, Gettysburg, Pa. O'BRIANT, ERIC FRANKLIN, Durham, N. C. ORR, GEORGE E., Miami, Fla. OWENS, CHARLES LEE, JR., Durham, N. C. PALMER, CECIL ALBERT, Crystal Hill, Va. PANCAKE, SALLY ANN, Romney, W. Va. PARKERSON, GEORGE ROBERT, JR., Atlanta, Ga.

Second row: PARKER, ELOISE HENDRICKS, Durham, N. C. PARKER, SUSAN HOGE, Mt. Pleasant, Tenn. PARKS, ROBERT LOUIS, Sarasota, Fla. PARRY, JOHN FOWLER, Chattanooga, Tenn. PEARCE, ROY ANDERSON, Durham, N. C. PENNY, GARLAND FRANK, JR., Durham, N. C. PFAEHLER, CARL RICHARD, Charlotte, N. C. PHELPS, WILFRED LOCKHART, Cedar Grove, N. C. PHILLIPS, MRS. MARGARET VIRGINIA, Durham, N. C.

Third row: PIERCE, JOHN ARTHUR, Ocean Grove, N. J. PIERCE, FRANCINE GWYNNE, Larchmont, N. Y. PIRKEY, NORWOOD LEE, Rocky Mount, N. C. PLASTER, HENRY GARNETT, JR., Washington, D. C. POLK, TED PRITCHARD, Hamlet, N. C. POSTON, HOWARD HENRY, JR., Kingstree, S. C. POVEJSIL, ALICE JOAN, Shaker Heights, Ohio. POWELL, THOMAS CLAY, Durham, N. C. PRESSING, JOANNE, Norwalk, Ohio.

Fourth row: PRICE, MILDRED LORAINE, New Brunswick, N. J. PROCTOR, THOMAS LEE, Glen Ridge, N. J. PROPST, CLYDE LUTHER, JR., Concord, N. C. PURCELL, ELIZABETH ASHTON, Huntington, W. Va. PURVIS, JULIUS HENRY, JR., Belhaven, N. C. RAINES, WILLIAM GEORGE, JR., Taylors, S. C. RAINEY, MERLE ELIZABETH, Fayetteville, N. C. RAKE, BARBARA ANN, Philadelphia, Pa. RAMALHO, DORIS HELEN, Flemington, N. J.

Fifth row: RAMSEY, JAMES CLAY, Raleigh, N. C. RANKIN, NELL OAKLEY, Raleigh, N. C. RANNICK, MRS. RENA ELIZABETH, Durham, N. C. REAMS, CHARLES EDWARD Toledo, Ohio. REES, FAY, Richmond, Va. REID, ANN TOWNSEND, St. Augustine, Fla. RESKE, VIRGINIA CLAIRE, Chicago, Ill. REYNOLDS, CATHERINE LOUISE, Winston-Salem, N. C. REYNOLDS, MARY JO, Ft. Myers, Fla.

Sixth row: RIBET, JOHN AUGUST, JR., Durham, N. C. RICE, MILTON B., Dyersburg, Tenn. RICHARDSON, ANN MARIE, Star, N. C. RICKMAN, WILLIAM MILLENDER, Asheville, N. C. ROBERTS, RAY C., JR., Gastonia, N. C. ROSE, CHARLES KENNETH, III, Allentown, Pa. ROSE, ELWOOD HINES, Rocky Mount, N. C. ROSE, FLOYD DAVID, Somerset, Ky. ROSEMOND, ROBERT MALONE, Charleston, S. C.

Seventh row: ROSENMAN, HELEN MAXINE, Wilmington, N. C. ROUSH, ROBERT RAY, Alderson, W. Va. ROWLAND, WILLIAM ROBERT, Nesquehoning, Pa. ROYALTY, BETSY ETTALINE, Harrodsburg, Ky. RUDISILL, JOHN ARVLE, JR., Gibsonville, N. C. RUFFNER, VAN NATTA, JR., Alliance, Ohio. RUSSELL, WALTER BROWN, JR., Durham, N. C. RUSSELL, WILLIAM HARRY, Rockingham, N. C. SANDERS, GERTRUDE NELSON, Murfreesboro, Tenn.

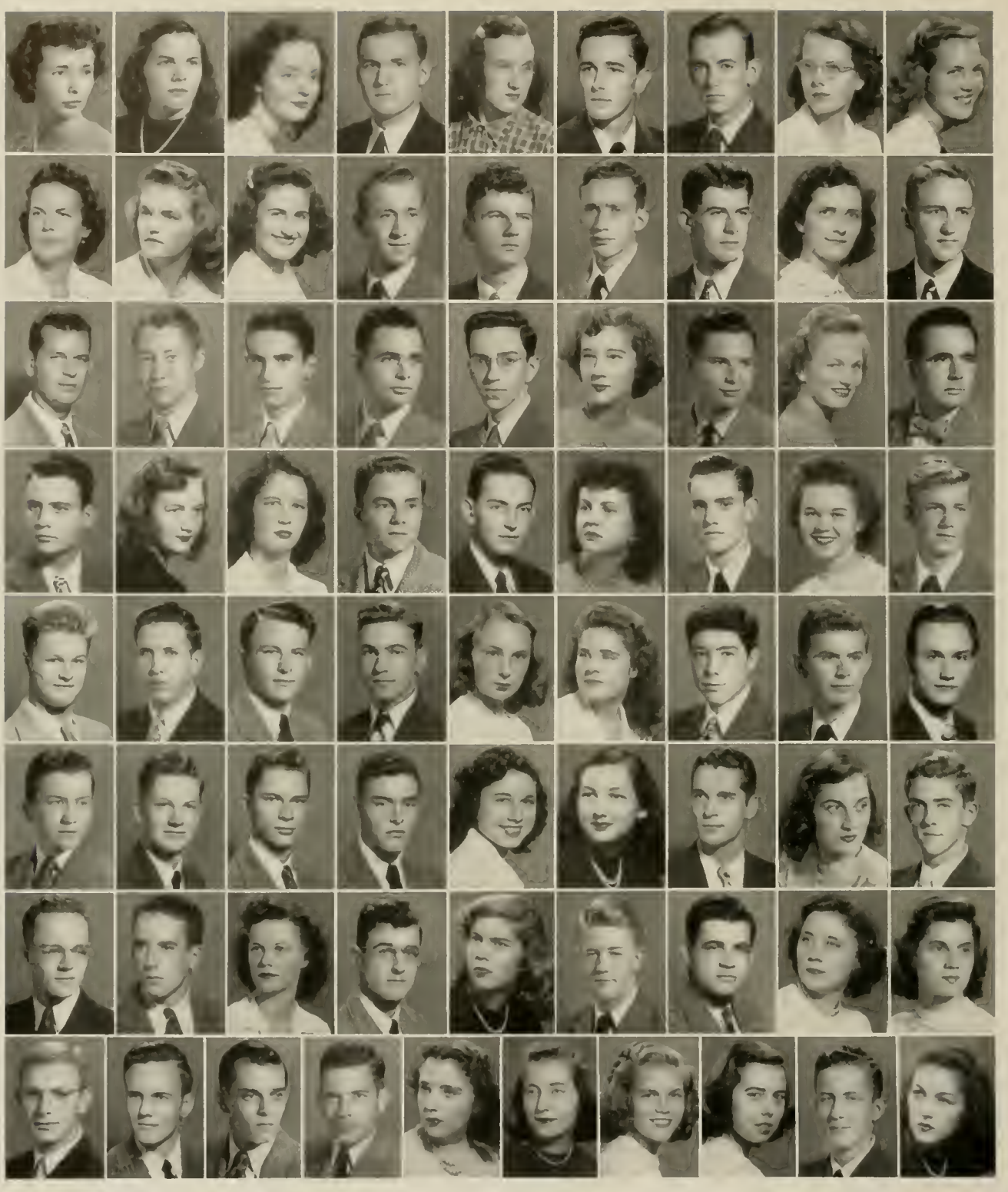

FRESHMEN

First row, left to right: SANNER, A. M., Clarksville, Md. SATCHWELL, E. L., Roanoke, Va. SAUNDERS, J. M., Paris, Ky. SAUNDERS, R. P., JR., Martinsville, Va. SCARBROUGH, B. J., Lenoir City, Tenn. SCHIFFLI, N. W., Highlands, N. C. SCHOONMAKER, A. S., Walden, N. Y. SCOTT, M. B., Hinsdale, Ill. SEABERG, M. L., Tenafly, N. J.

Second row: SEALY, M. S., Durham, N. C. SELLEY, R. N., Durham, N. C. SEGALL, S. L., Tampa, Fla. SHANKLE, C. H., Albemarle, N. C. SHELTON, T. A., Bat Cave, N. C. SHERERTZ, W. L., Ventnor, N. J. SHIPLEY, J. M., Johnson City, Tenn. SHIPTON, L. A., Pittsfield, Mass. SHORE, L. E., JR., Kernersville, N. C.

Third row: SHOWELL, J. D., III, Washington, D. C. SILER, F. G., Tampa, Fla. SILVER, D., Spartanburg, S. C. SIMON, W. L., New Hill, N. C. SIMPSON, J. W., Charlotte, N. C. SIMPSON, J. M., Charlotte, N. C. SINK, C. J., Winston-Salem, N. C. SLAUGHTER, M. R., Orlando, Fla. SMITH, A. P., Winthrop, Mass.

Fourth row: SMITH, A. B., Raleigh, N. C. SMITH, A. L., Raleigh, N. C. SMITH, E. B., Spartanburg, S. C. SMITH, F. C., Charlotte, N. C. SMITH, J. B., Washington, N. C. SMITH, J., Dayton, Ky. SMITH, L. C., Raleigh, N. C. SMITH, M., Murfreesboro, Tenn. SMITH, R. S., Pinehurst, N. C.

Fifth row: SMITH, R., Hamlet, N. C. SMITH, S. D., Durham, N. C. SMITH, W. B., Tampa, Fla. SMITH, W. D., Martinsville, Va. SNELL, S. M., Richmond, Va. SOMMER, S. A., Crawfordsville, Ind. SPACH, M. S., Winston-Salem, N. C. SPEAS, I. G., High Point, N. C. SPENCE, C. W., Greenville, S. C.

Sixth row: STANBACK, F. J., JR., Salisbury, N. C. STANSFIELD, M. D. W., Beaufort, N. C. STAPLEFORD, R. W., Durham, N. C. STEEL, J. S., W. Englewood, N. J. STEINER, G. J., Richmond, Va. STEVENS, E. W., Varina, N. C. STEWART, A. P., Spruce Pine, N. C. STEWART, G. T., Omaha, Nebr. STEWMAN, J. A., Hampton, S. C.

Seventh row: STIPE, R. E., Easton, Pa. STOCKSLAGER, A. J., Westfield, N. J. STOLLENWERCK, M. G., Uniontown, Ala. STONE, G. R., Mt. Pocono, Pa. STRACHAN, M. V., New Orleans, La. STRATTON, J. F., Atlanta, Ga. STRAUCH, C. R., Benton, Pa. STREICHER, M. M., High Point, N. C. SUGGS, J. E., Durham, N. C.

Eighth row: SUSMAN, B. L., Bluefield, W. Va. SUTTON, L. E., Monroe, N. C. SUTTON, Q. J., Warsaw, N. C. SWANSON, J. P., Lakewood, N. Y. SWEET, A., Evanston, Ill. SYNNOTT, J. E., Mt. Vernon, N. Y. TALBOT, G. D., Merchantville, N. J. TALBOT, M. C., London Bridge, Va. TANC, C. B., Bound Brook, N. J. TAYLOR, G. E., Roanoke Rapids, N. C.

First row, left to right: TAYLOR, N. J., Shaker Heights, Ohio. TENNENT, L. C., Jacksonville, Fla. THOMPSON, H. G., JR., Charleston, W. Va. TRELEAVEN, P. A., Summit, N. J. TRIBBLE, W. M., Forsyth, Ga. TRIPPEL, G. E., Forest Hills, N. Y. TROGDON, B. E., Summerfield, N. C. TROPMAN, A. M., Durham, N. C. TUBBS, D. L., Baltimore, Md.

Second row: TUCKER, P. B., Erwin, Tenn. TURNIPSEED, M. L., Tupelo, Miss. TUTAN, C. B., Miami, Fla. TUTTLE, J., Huntington, L. I., N. Y. TYLER, M., Birmingham, Ala. TYSON, J. B., Charlotte, N. C. UPCHURCH, R. S., Durham, N. C. VAHEY, N. M., Watertown, Mass. VAN HOUTEN, B. J., Hopewell, Va.

Third row: VAN ZANDT, T. E., Miami, Fla. VAUGHAN, W. N. Faison, N. C. VEASEY, L. H., Durham, N. C. WALLINGFORD, T. R., Maysville, Ky. WALTMAN, R. H., Charlotte, N. C. WALTON, J. A., Jacksonville, Fla. WARD, J. W., Fayetteville, Tenn. WARD, W. R., Lakeland, Fla. WARE, J. G., Winston-Salem, N. C.

Fourth row: WASTLER, T. A., Pensacola, Fla. WAUGH, J. B., Galax, Va. WEBSTER, W. F., JR., Durham, N. C. WEILAND, M. L., Coral Gables, Fla. WEITH, E. F., Caldwell, N. J. WESTLIN, W. F., JR., Stratford, Conn. WESTOVER, C. B., Hastings, Pa. WESTMORELAND, W. V., Goldsboro, N. C. WHARTON, K. M., Ft. Lauderdale, Fla.

Fifth row: WHITAKER, O., Durham, N. C. WHITE, A. O., Ripley, Ohio. WHITE, E. F., Concord, N. C. WHITE, E., Atlanta, Ga. WHITE, E. J., Elizabeth City, N. C. WHITE, F. P., Unadilla, N. Y. WHITE-SPUNNER, B. L., Pittsburgh, Pa. WHITMORE, M. E., Norfolk, Va. WILCOX, C. H., Atlanta, Ga.

Sixth row: WILKIN, R. C., Steubenville, Ohio. WILKINSON, E. M., Pineville, W. Va. WILKS, M. L., Manhasset, N. Y. WILLIAMS, A., Durham, N. C. WILLIAMS, D. B., Faith, N. C. WILLIAMS, J. B., JR., Hendersonville, N. C. WILLIAMS, M. E., Tampa, Fla. WILLIAMSON, E., Durham, N. C. WILLIAMSON, J. C., Raleigh, N. C.

Seventh row: WILLIAMSON, M. H., Atlanta, Ga. WILSON, H. L. JR., Durham, N. C. WILSON, J. R., Greenville, S. C. WILSON, P. S., Morganton, N. C. WINN, R. M., JR., Clarksville, Tenn. WINN, S. J., Sterling, Ill. WISE, M. J., Fairmont, W. Va. WOLF, A. H., Charlotte, N. C. WOMBLE, B., Durham, N. C.

Eighth row: WOOLARD, J. M., III, Richmond, Va. WORSHAM, J. B., JR., Ruffin, N. C. WRIGHT, R. T., Chattanooga, Tenn. WYNN, B. B., Wynnburg, Tenn. WYNN, R. S., Ruston, La. YON, W. B., Orlando, Fla. YOUNG, C. W., Raleigh, N. C. YUDELL, R. B., Newbern, N. C. ZEHNER, R., Highlands, N. C.

FRESHMEN

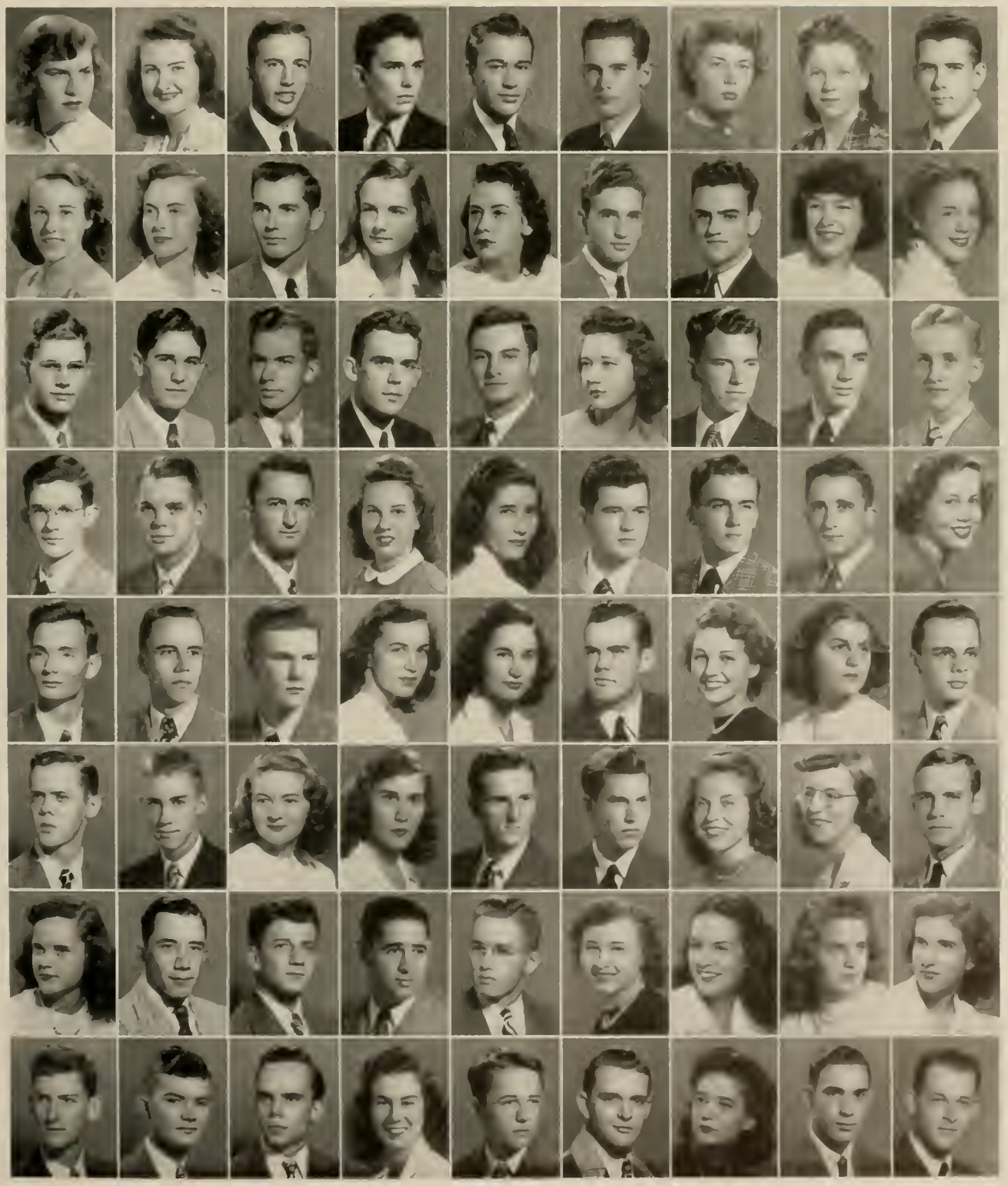

THE NURSES

Student nursing is an alternating series of great anticipations, astounding revelations, amazing discoveries, pleasant surprises, and self satisfying experiences.

Reminiscing seniors gaze back fondly on the day when the yellow cab set them out on the Baker House sidewalk with a thud that must have resounded all the way back home. They were Preclinicals, the bottom rung in a seemingly endless ladder. They were baffled by the long corridors of the hospital and nurses' homes and were often seen asking the old timers, "Which way to 04A or 110?" But they were fast to learn the straightest and quickest path to the dining room and the P. O. They spent hours in the labs puzzling over the mysteries of the "ologies," chemistry, and anatomy. They enjoyed pre-clinical class privileges, tolerated the eight to ten study hours, turned off their lights at ten-thirty, wondered what a "patient" looked like, and thought medical students were the most interesting and the smartest people in the hospital.

But soon the hospital began to seem not quite so large, and superiors seemed not quite so many. "Capping" came and a bib and cap were added to the uniforms. They became members of the Nurse's Student Government Association and began to voice, at first quite meekly, their opinions in the student body meetings.

The years came and went in rapid succession. There were fewer classes and more practical nursing. They began to see that nursing was not just theory but a humanitarian practice. They began to see that patients were not a chart number but each was an individual, a challenge to the nurse. In short, the evolution of a pre-clinical student to a graduate nurse was fast becoming a reality. These may have all been little beginnings; a bigger beginning was the day when at last there were no more classes to attend—just State Boards to be studied. Innumerable "twelve o'clock" permissions were granted to the girls, and they discovered that there is much to be learned in the world. They already suspected that outside of the white clean wards of the hospital waited a bigger challenge than they had ever met.

Left to right: Barbara Campbell, *Treasurer*; Cora C. Snyder, *Secretary*; Jean Berry, *President*; Peggy Lee Marston, *Vice President*.

Margaret Petrea, *President*; Alice Ford, *Vice President*; Gerry Diggs, *Secretary*.

GRADUATE SENIOR NURSES

First row, left to right:

ALEXANDER, HENRY QUINCY, Pineville, N. C. Mitchell College, Statesville, N. C.

ALTHAUSER, BEN EVA, Ft. Lauderdale, Fla. *Pre-Nursing*, Duke University. Duke University Orchestra.

ARMBRISTER, ELIZABETH ANN, Bluefield, W. Va. *Pre-Nursing*, Duke University. Student Council; Santa Filomena.

BEASLEY, ELEANOR ELIZABETH, Louisburg, N. C.

BERRY, JEAN MILLS, Durham, N. C. *Pre-Nursing*, Duke University. President, Senior Class; Vice President, Freshman Class.

Second row:

BLACKWELL, ISABEL WILLIAMS, Marion, S. C. Limestone College.

BOWDEN, MARY ELLEN, Ft. Lauderdale, Fla. Mercer University, Macon, Ga.

BRISSON, JEANNE, Lumberton, N. C. Mars Hill Junior College, Mars Hill, N. C.

CAMPBELL, BARBARA, Gainesville, Fla. *Pre-Nursing*, Duke University. Secretary, Junior Class; Treasurer, Senior Class; Student Council.

CHAMPION, BETTY, Kannapolis, N. C. Appalachian State Teachers College, Boone, N. C.

Third row:

CLEGG, ELIZABETH DOUGLAS, Durham, N. C. *Pre-Nursing*, Duke University. Dean's List.

EDENS, DORIS, Rowland, N. C. Appalachian State Teachers College. Honor Council Senior Year.

FLEMING, ILAH, Gainesville, Fla. Florida State College for Women. Chairman of Honor Council; Athletic Chairman; Rep. to Honor Council for Jr. Class; Santa Filomena.

GIBSON, PATRICIA ANN, Hampton, Va. Farmville State Teachers' College.

GILES, DOROTHY NELL, Houseville, Ala.

GRADUATE SENIOR NURSES

First row, left to right:

GOFF, JEAN, LaCross, Wis. LaCross State Teacher's College, LaCross, Wis.

HAIGH, JOANNE, Daytona Beach, Fla. Florida State College for Women.

HARRIS, MARGARET RAY, Durham, N. C.

HARRISON, BETTY JO, Georgetown, Ky, Georgetown College, Georgetown, Ky. Student Council; Special Chart; Santa Filomena; Dean's List.

JOHNSON, BETSY, Clayton, N. C. Meredith College. Dean's List.

Second row:

KING, MARGARET ARDENA, Greensboro, N. C. Pfeiffer Junior College, Salisbury, N. C.

LANE, JACQULINE A., Flatrock, N. C. *Pre-Nursing*, Duke University. Barnard College, Columbia University.

LOGAN, GEORGIA BRYAN, Chapel Hill, N. C. University of North Carolina. Duke University Band and Orchestra.

LOTT, VIRGINIA ELISE, Aiken, S. C. Winthrop College. Dean's List.

LOVETTE, VIRGINIA DARE, Wilkesboro, N. C. *Pre-Nursing*, Duke University.

Third Row:

LUCAS, MAUDE LEE, Hillsboro, N. C. Womans' College, Greensboro, N, C.

McKEEVER, SHIRLEY ANN, Kennebec, S. Dak. *Pre-Nursing*, Duke University.

McLENDON, MADGE, Wilson, N. C., Furman University.

MAJETTE, HELEN JONES, Franklin, Va. Mary Washington College of Univ. of Va. Chief Proctor; Representative to Honor Council Senior Class.

MARSTON, PEGGY LEE, Edinburg, Va. Madison College. Sec. Student Government; Vice President, Senior Class; Sec. Honor Council.

MICHIE, JACQULINE ADAMS, Roanoke Rapids, N. C.

First row, left to right:

MORGAN, EVELYN DAVIS, R.N., B.S., Salisbury, N. C. Catawba College, A.B. Chapel Choir; Nursing Choir, President; Vesper Committee; Student Council; Dean's List.

NICHOLSON, DOROTHY JEAN, Taylorsville, N. C. Winthrop College, Rock Hill, S. C.

OTKEN, MARY FRANCES, Greenwood, Miss. *Pre-Nursing*, Duke University. Belhaven College. Santa Filomena.

PETERSON, BARBARA ELIZABETH, Adrian, Mich. *Pre-Nursing*, Duke University. University of Michigan, Ann Arbor, Mich. Chapel Choir; Dean's List.

PIKE, RUBILEE, Beaufort, S. C. University of South Carolina. Honor Council.

Second row:

ROUTLAGE, SARAH ELIZABETH, Rome, Ga. A. P. I., Auburn, Ala.

SEAY, MARGARET, Waldo, Fla. Florida State College for Women.

SHORT, ZELDA MARIE, Bluefield, W. Va. Bluefield College. *Pre-Nursing*, Duke University.

SMITH, EDITH EMILY, Louisville, Ky. Franklin College, Indiana. *Pre-Nursing*, Duke University. Student Council Treasurer; Santa Filomena; Treasurer Freshman Class; Dean's List.

STROTHER, WINCEY IRENE, High Point, N. C. High Point College. Senior Representative Honor Council; Dean's List.

Third row:

SWARTZ, BETTY JANE, York, Pa. York College, York, Pa.

THOMAS, WILMA ANNE, York, S. C. Appalachian State Teachers' College. Honor Council.

WALKER, MARY CLAIR, Winston-Salem, N. C. Womans' College, Greensboro, N. C.

WELSH, SARAH R., Lumberton, N. C. *Pre-Nursing*, Duke University. Vice President of Student Government; Chairman Social Standards; Santa Filomena; Chapel Choir; Dean's List.

WESTMAN, DOROTHY ANNE, Springville, N. Y. *Pre-Nursing*, Duke University.

WILLIAMS, MARY ELIZABETH, New Bern, N. C. Womans' College, Greensboro, N. C.

GRADUATE SENIOR NURSES

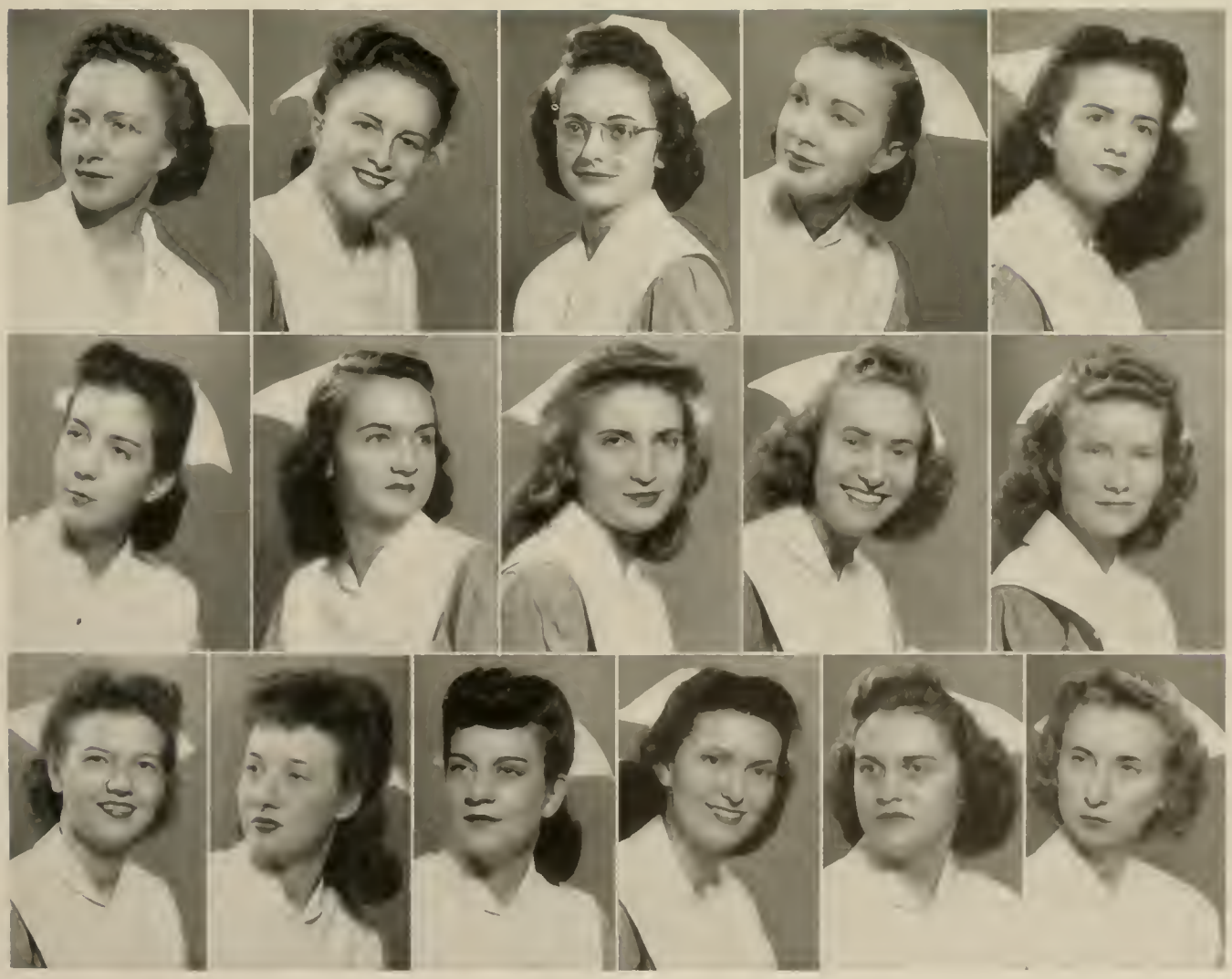

SENIOR

First row, left to right: BAILEY, LUCILLE WATSON, Washington, D. C. *Pre-Nursing*, Duke University. Honor Council; Mosley Award; Santa Filomena. BATTEN, BETTY JOE, Welch, W. Va. University of West Virginia. BINGHAM, RUBY J., Meadowview, Va. *Pre-Nursing*, Duke University. BISHOP, MARTHA LOUISE, Henagar, Ala. University of Alabama.

Second row: BLAYLOCK, EILEEN, Charleston, S. C. *Pre-Nursing*, Duke University. BODKIN, BETTY JEAN, Chatham, Va. Glenville State Teachers' College. BORING, BARBARA ADAIR, Wildwood, Fla. Florida State College for Women. BOUTON, JOANNE, Smethport, Pa.

Third row: BRABHAM, ANN MILDRED, Winnsboro, S. C. Winthrop College, Rock Hill, S. C. *Pre-Nursing*, Duke University. BRADDOCK, NINA MARIE, Winston-Salem, N. C. *Pre-Nursing*, Duke University. BRADSHER, FRANCES ELIZABETH, Salisbury, N. C. Catawba College, Salisbury, N. C. University Band; Dean's List. BUFKIN, MATTEE, Scratchankle, Miss. Mississippi State College for Women. *Pre-Nursing*, Duke University.

Fourth row: BUNDY, JEANNE PETTEWAY, Breenville, S. C. *Pre-Nursing*, Duke University. Special Chart. BURROW, BETTY, Bristol, Tenn. *Pre-Nursing*, Duke University. CLINE, MARY LAURA, Concord, N. C. Womans' College, Greensboro, N. C. *Pre-Nursing*, Duke University. President Freshman Class. COMPTON, ANNA BELLE, Arlington, Va. George Washington University.

Fifth row: CONROY, PATRICIA ANN, Bronx, N. Y. *Pre-Nursing*, Duke University. COX, JEAN, West End, N. C. *Pre-Nursing*, Duke University. CROVATT, DOROTHY BELLE, Jacksonville, Fla. *Pre-Nursing*, Duke University. DALTON, EVA VIRGINIA, Ocla, Fla. President Freshman Class; Vice President Student Government; President Student Government; Santa Filomena.

Sixth row: DAVES, FRANCES, Kannapolis, N. C. Montreat College, Black Mountain, N. C. *Pre-Nursing*, Duke University. DAVIS, ANNIE LAURA, Todd, N. C. Appalachian State Teacher's College. DAWSON, DEBORAH, Washington, D. C. *Pre-Nursing*, Duke University. DIGGS, GERRY ANNETTE, Saltville, Va. Emory and Henry College, Emory, Va.

Seventh row: FAIREY, MARGARET ELIZABETH, Johnston, S. C. Winthrop College. Special Chart. FORD, ALICE EVELYN, Fairmont, W. Va. *Pre-Nursing*, Duke University. GAINES, MARY KATHRYN, Winston-Salem, N. C. Woman's College, Greensboro, N. C. Special Chart. GILES, FRANCES ANNE, Sparta, Ga. Georgia State College for Women. *Pre-Nursing*, Duke University.

Eighth row: GONZALEZ, ELPIDIA, Mercedes, Texas. Edinburg Junior College, Edinburg, Texas. GREGORY, VIRGINIA, Havana, Fla. Florida State College for Women. HARRIS, DOROTHY M., Laurel Hill, N. C. *Pre-Nursing*, Duke University. HART, MARY CATHERINE, Tallahassee, Fla. Florida State College for Women.

NURSES

First row, left to right: HATCHER, AUDREY VIRGINIA, Roanoke, Va. Madison College, Harrisonburg, Va. HERRING, CLYDE FENNELL, Fayetteville, N. C. Flora Macdonald College, Red Springs, N. C. HUNTER, CAROLINE GIBBES, Columbia, S. C. University of South Carolina. *Pre-Nursing*, Duke University. Vice President Freshman Class; President Junior Class; Special Chart. KNIGHT, DORIS VIRGINIA, Rock Hill, S. C. Winthrop College, Rock Hill, S. C.

Second row: KURZ, FLORA, Tallahassee, Fla. LEACH, MARY ELIZABETH, Kinston, N. C. Flora Macdonald College, Red Springs, N. C. *Pre-Nursing*, Duke University. MOORE, FRANKIE, Hickory, N. C. Limestone College. *Pre-Nursing*, Duke University. MOORE, JANICE J., Haddonfield, N. J. *Pre-Nursing*, Duke Hospital.

Third row: NORRIS, HANNAH M., Raleigh, N. C. East Carolina Teachers' College, Greenville, N. C. *Pre-Nursing*, Duke University, PALMER, RACHEL ELEANOR, Greenville, S. C. Furman University. PEGRAM, RUTH OLA, Winston-Salem, N. C. Louisburg College, Louisburg, N. C. *Pre-Nursing*, Duke University. PETREA, MARGARET L., Salisbury, N. C. Lenoir Rhyne College, Hickory, N. C. Jr. Rep. Student Council; Treasurer Freshman Class; Chapel Choir; Vesper Committee, Chairman.

Fourth row: PROCTOR, SARAH LUCILE, Tallahassee, Fla. Florida State College for Women. Special Chart. PUGH, FRANCES, Franklinville, N. C. *Pre-Nursing*, Duke University. RAY, NANCY LAUNA, Rocky Mount, N. C. *Pre-Nursing*, Duke University. REARDEN, HELEN H., Vance, S. C. Mary Washington College.

Fifth row: ROY, GLORIA C., Southampton, N. Y. Averett College, Danville, Va. SANDERS, DeLANE CECEILLE, Clover, S. C. Limestone College, Gaffney, S. C. SCHUMM, C. B., Quincy, Mass. *Pre-Nursing*, Duke University. SLICK, JANE, L., Osterburg, Pa. Gettysburg College. Honor Council

Sixth row: SMITH, EMILY J., Wilmington, N. C. Kent State University, Kent, Ohio. Guilford College, Guilford, N. C. SMITH, RUTH B., Laurinburg, N. C. *Pre-Nursing*, Duke University. Honor Council. SMITH, SHIRLEY MAE, Wilmington, N. C. Louisburg College, Louisburg, N. C. SMOOT, JULIA ANN, Dillon, S. C. *Pre-Nursing*, Duke University.

Seventh row: SWARTZ, GENE CAROLYN, Roanoke, Va. *Pre-Nursing*, Duke University. THOMPSON, MARGARET, Bristol, Va. Virginia Intermont, Bristol, Va. *Pre-Nursing*, Duke University. WALL, RACHEL LOUISE, Durham, N. C. Peace Jr. College, Raleigh, N. C. *Pre-Nursing*, Duke University. WEEKS, FLORA MARY, Pahokee, Fla. *Pre-Nursing*, Duke University, Secretary Freshman Class; Special Chart.

Eighth row: WHITE, WANDA, Wilmington, N. C. *Pre-Nursing*, Duke University. Student Council; Special Chart, Business Manager. WILAND, ELAINE M., Lewistown, Pa. Duke University, Woman's College. Jr. Rep. Student Council; Special Chart. WILLIAMS, ANNA BETH, Ruffin, S. C. Winthrop College, Rock Hill, S. C. Coker College, Hartsville, S. C. WINTERS, JIMMIE, Charlotte, N. C. Special Chart.

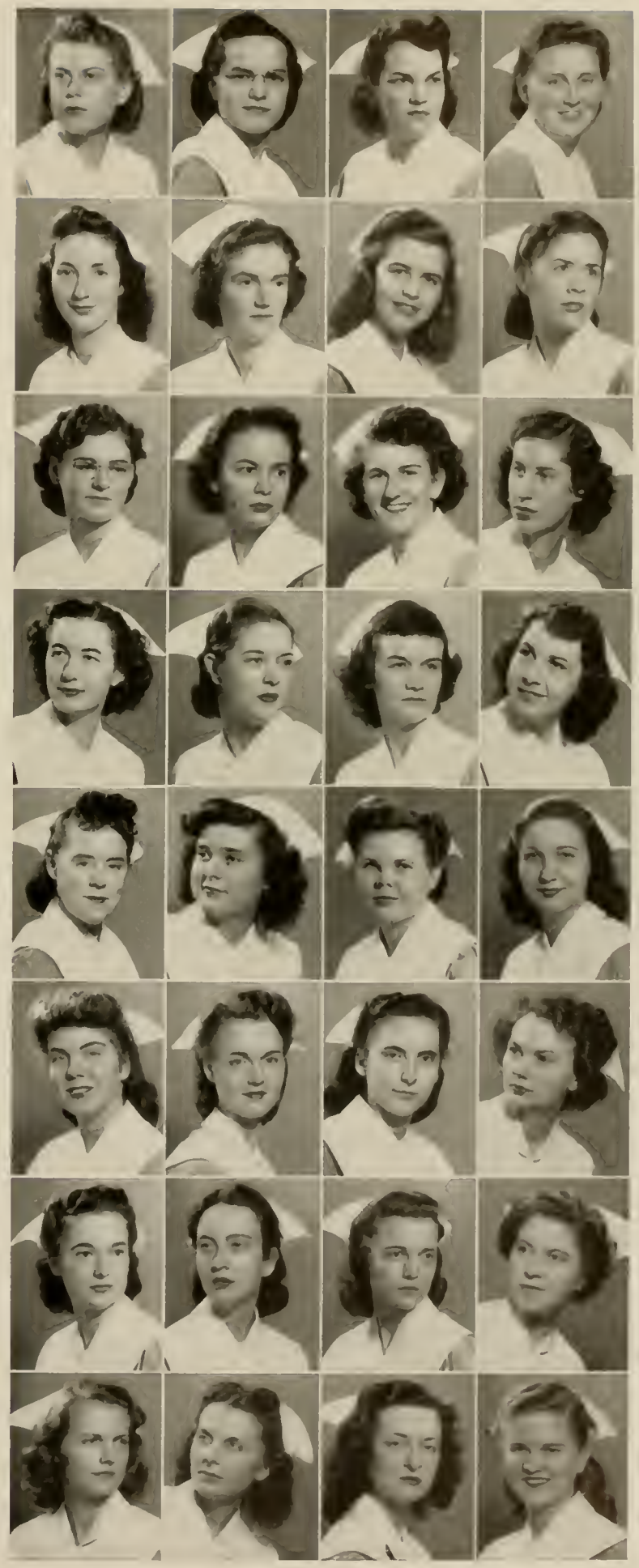

JUNIOR

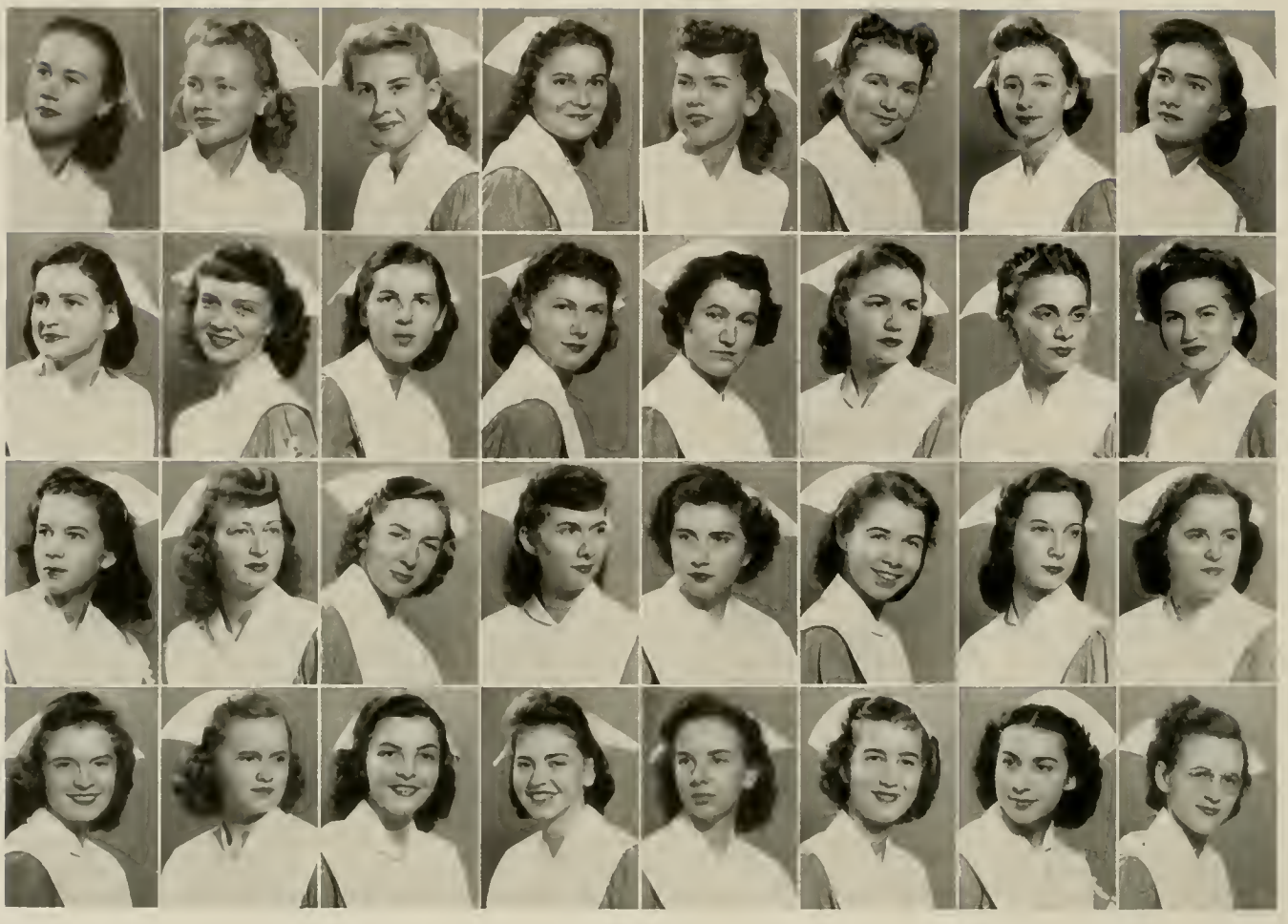

First row, left to right:

Able, Katherine, Saluda, S. C.
Alderman, Rebecca Lorena, Norfolk, Va.
Bain, Doris Fergurson, Greensboro, N. C.
Banner, Ernestine June, Blowing Rock, N. C.
Blake, Marian Alice, Washington, D. C.
Bruton, Ruth, Thomasville, N. C.
Carriker, Dorothy Jane, Concord, N. C.
Cooper, Anna Jane, Mount Williams, Va.

Second row:

Cooper, Lessie Graham, Anderson, S. C.
Deloch, Eva Elizabeth, Savannah, Ga.
Douglas, Ruth, Statesville, N. C.
Duffy, Jean, Daleville, Va.
Duncan, Bettie Jane, Forest City, N. C.
Farlow, Daisy Mae, Randleman, N. C.
Freeman, Chispah Maurgerita, Liberty, S. C.
Freeman, Jimmie, Geraldine, Ala.

Third row:

Greene, Merlene Virginia, Pompano, Fla.
Greer, Dorothy Sue, Anderson, S. C.
Goff, Marjorie, Pinemount, Fla.
Grabill, Norma June, Woodstock, Va.
Hedrick, Betty Sue, Lexington, N. C.
Herrick, Joyce Ann, James Town, N. Y.
Hodges, Mary Lee, Belhaven, N. C.
Howser, Celeste Branwell, Julian, N. C.

Fourth row:

Hummings, Shirley Mason, Charlotte, N. C.
Hunter, Nancy Caroline, Raleigh, N. C.
Johnson, Bert Claire, Lake Alfred, Fla.
Kehoe, Clara Webster, Bealeton, Va.
Kerr, Mary Carol, Westerville, Ohio.
Lineberger, Ethel, Catawba, S. C.
Lochas, Maria Chris, Pensacola, Fla.
Long, Wilmpje Ann, Arlington, Va.

NURSES

First row, left to right:

Lupton, Baggett Carrie, Four Oaks, N. C.
Luther, Dorothy Carolyn, Miami, Fla.
McCartney, Lois Josephine, East Lansing, Mich.
McDonald, Agnes Carlotta, Erwin, N. C.
McManaway, Gladys Maxwell, Montgomery, Ala.
McManus, Martha, Red Springs, N. C.
McSwain, Ann, Evanston, Ill.
Manley, Clara Jane, Huntington, W. Va.

Second row:

Mason, Ann, Paoli, Pa.
Morgan, Ann, Lakeland Fla.
Newman, Sallie Gayle, Clinton, N. C.
Patt, Joy, Louisville, Ky.
Patterson, Johnsie, Wagram, N. C.
Peele, Mary Trulah, Williamston, N. C.
Prevatt, Sara Carolyn, Wilmington, N. C.
Proffit, Doris, Roanoke, Va.

Third row:

Quinn, Rachel, York, S. C.
Rainwater, Julia Elizabeth, Cheraw, S. C.
Ray, Grace Elizabeth, Burnsville, N. C.
Ray, Virgie, Lillington, N. C.
Royer, Nan, Bluefield, W. Va.
Shope, Barbara Rae, Des Moines, Iowa.
Shuford, Dorothy May, Hickory, N. C.
Sims, Peggy Burton, Pelzer, S. C.

Fourth row:

Small, Carolyn Fay, Lancaster, S. C.
Smith, Fredericka Lucile, Jacksonville, Fla.
Smith, Maude Ufford, Clinton, N. C.
Stephenson, Nancy Lee, Augusta, Ga.
Troxler, Enid Vestal, Reidsville, N. C.
Whorley, Evelyn Genevieve, Roanoke, Va.
Williams, Louise, Honea Path, S. C.
Wilson, Billie Loraine, Asheville, N. C.
Wilson, Doris Beatrice, Ahoskie, N. C.

PRE-CLINICAL NURSES

First row, left to right: Alexander, Mary J., Charlotte, N. C.; Anderson, June Elizabeth, Vinton, Va.; Ashmore, Newlin, Crawfordville, Fla.; Atkinson, Miriam Evelyn, Mullins, S. C.; Auter, June Madeleine, Louisville, Ky.; Ballard, Mrs. Frances Whitley, Ft. Lauderdale, Fla.; Barnhart, Betty, Roanoke, Va.; Bennett, Jean Elizabeth, Miami, Fla.; Bland, Myra Virginia, Kinston, N. C.

Second row: Bray, Ida Paulette, Nathalie, Va.; Burroughs, Harriet N., Charleston, S. C.; Carson, Lenna Hene, Bluefield, W. Va.; Chesson, Peggy Eloise, Elizabeth City, N. C.; Clark, Mary Elizabeth, Johnston, S. C.; Clements, Margaret Elizabeth, Saxe, Va.; Darden, Margaret Elizabeth, Broadway, N. C.; Davis, Ruth Ermine, Durham, N. C.; Deans, Agnes June, Fountain City, Tenn.

Third row: Farrar, Helen Loraine, Pittsboro, N. C.; Flake, Mary Eva, Charlotte, N. C.; Franklin, Helen B., Asheville, N. C.; Franklin, Virginia Ann, Lynchburg, Va.; Garland, Zeta, Jonesboro, Tenn.; Hamm, Wanda Jean, West Palm Beach, Fla.; Hardwick, Sara, Louisburg, N. C.; Honeycutt, Ann Rebecca, Salisbury, N. C.; Hubbard, Phyllis, Chatham, Va.

Fourth row: Hunt, Barbara Seymour, Mountville, S. C.; Kerce, Mary Ellen, Mulberry, Fla.; Loflin, Doris Ellen, Greensboro, N. C.; Kime, Martha E., Liberty, N. C.; McNeill, Rebecca Catheline, Eagle Springs, N. C.; Mancure, Frances, Towson, Md.; Mitchell, Margaret Marie, East Lansing, Mich.; Moshoures, Lula Dorothy, Myrtle Beach, S. C.; Neighbour, Mary Frances, Spartanburg, S. C.

Fifth row: Osborne, Edith Irene, Edenton, N. C.; Parsons, Janet, Greenville, S. C.; Pepper, Ella Elizabeth, Easley, S. C.; Plyler, Helen Katharine, Chester, S. C.; Rampey, Leatha Louise, Pensacola, Fla.; Scott, Helen Arnold, Lawrenceville, Va.; Sites, Patricia Elizabeth, Upper Tract, W. Va.; Smith, Mildred Stucker, Chester, S. C.; Solomon, Jean, Wilmington, N. C.

Sixth row: Strickler, Vivian, Fordwick, Va.; Swafford, Peggy B., Knoxville, Tenn.; Turbeville, Marie Inez, Mullins, S. C.; Vail, Eleanor Glenn, Pikeville, N. C.; Van Steenberg, Neal Marion, Greenwich Conn.; Wall, Bettye, Chester, S. C.; Wilder, Kathleen Elizabeth, Jacksonville, Fla.; Wright, Mary Jane, Salem, Va.; Wright, Wilma Roberta, Tabor City, N. C.

NURSES' STUDENT GOVERNMENT

Back row, left to right: Wanda White, Helen Majette, Edith Smith, Sarah Ruth Welsh, Margaret Petrea, Mattee Bufkin, Hah Fleming, Elaine Wiland, Katherine Able, Betty Anne Armbrister, Betty Jean Duncan. *Seated:* Peggy Marston, Virginia Dalton, Evelyn Morgan. *Absent:* Sarah Pritchett, Barbara Campbell,

ORGANIZED A FEW YEARS AGO, IT HAS PROMOTED UNITY AND COOPERATION

The gavel falls, and over two hundred young women become silent and settle down to the business of the evening. Such marks the beginning of each student government meeting of this organization. Since its creation several first Monday night of each month. All activities which do not come under the jurisdiction of the Education Committee are regulated by this organization. Since its creation several years ago the N.S.G.A. has proven itself to be of great value both to students and to the administration.

There in the amphitheater of the hospital student problems are discussed and new ideas are evaluated and instituted. Occasionally there are guest speakers invited to address the meetings. Chosen as the voice of the people is a Student Council, which consists of girls representing the student group. These are an elected president, vice president, secretary, treasurer, two representatives from each class, athletic chairman, chairman of social standards, and two members from the publications. This council meets each Monday night with a faculty adviser to discuss business affairs of the N.S.G.A., handle disciplinary cases, and plan for the coming meetings.

During the early years of the school the students were ruled by an honor code. In 1942 the student body agreed to dispense with the code and in its place to institute an honor system, organized on a basis similar to other institutions. This honor system applies to the entire student body and requires that a nurse shall act honorably in all relations of student, professional, and social life so long as she is under the jurisdiction of the school.

As the N.S.G.A., which is as yet a young body, continues to grow and expand, the student nurses feel that their pride in the organization is well justified. Plans for its growth and improvement in the future are always being made, for the students feel that through self-government they better themselves and increase a sense of individual responsibility.

Honoraries

Those students of outstanding ability who distinguished themselves by meritorious service to the University in their particular fields of interest were rewarded by membership in one or more honorary fraternities. . . .

HONORARIES have come to play an important part in the life of the university. They are means of uniting those people with common interests throughout the country. They develop common grounds among the outstanding universities. They encourage men and women to discover and to develop their talents.

The purpose of any freshman entering college is to make himself feel as if he is a part of the school. He wants to experience the sense of contribution, no matter how large or small. Throughout the four years he spends at Duke he strives toward this goal. He enters wholeheartedly into campus organizations and activities. If, at the end of his college career, he has done his job exceedingly well, he is rewarded with the satisfaction of having become a member of an honorary society such as Phi Beta Kappa, Omicron Delta Kappa, Phi Kappa Delta, or various others—each suited to his particular talents. He may have belonged to only one honorary or he may have belonged to several, but in any case his membership indicates curiosity about and ability for some special phase of college life; for honoraries are in the field of specialization. When a student is invited to membership he is expected to contribute to the life of the group. The benefits derived go beyond those of the classroom. The student becomes acquainted with fellow students and faculty members who have similar interests. He widens his experience with people and he may even learn something of his own importance. The importance of the honorary will be strengthened as the individual's character, ideals, and ambitions are strengthened in later life.

PHI BETA KAPPA

BETA OF NORTH CAROLINA CHAPTER

Founded in 1920

Officers

President, Dr. John W. Carr, Jr.

Vice President, Dr. Ruth Addoms

Secretary-Treasurer, Dr. James Cannon III

Member of Executive Council, Dr. W. H. Wannamaker

Member of Executive Council, Dr. F. A. G. Cowper

Undergraduate Elections, 1946-47

Robert Louis Kirk
Aaron Buford Neely
Harold Lee Patrick Becker
James Curtis Hall
John Henry Cooke, Jr.
Lester Kenneth Kloss
Robert Lynch Wilbur
William Bernard Levy
Margaret Frances Peterson
Marjorie Ann Clute
Jeanne Merrill Schimel
George Miles Wolff
Beverly Joy Neely
Frances Hudson
Mary Jo Taylor
Antoinette Paulin McElroy
Virginia Lucille Hartman
Mary Elizabeth Walters
Laura Anne Schwarz
Margaret Green Taylor
Jean Wilson Barnhart
Betty Powell Murchison
Evelyn D. Schmidt
Rosalie Elma Long
Catherine Deane Kern
William Augustine Griffin
Don Alden Westover, Jr.
(Mrs.) Delia Joyce Preston Hipp
Wilbur Paul Gulley, Jr.
Mary Constance Merrill
Cathie Ann Green

WHITE DUCHY

White Duchy is a secret order composed of the seven women of the senior class who represent the highest qualities of leadership and service in activities of the Woman's College. To be tapped to White Duchy is the highest honor awarded to women at Duke. The details of the organization of White Duchy, the methods of choosing members, the place of meeting, and the identity of the white-hooded figure which taps the seven members of the junior class in the May assembly are all secret. As the new members take their seats on the stage in the Woman's Auditorium, a white carnation is pinned on each of them by the old members of White Duchy. At intervals throughout the year all the members of White Duchy wear white carnations, symbols of the organization.

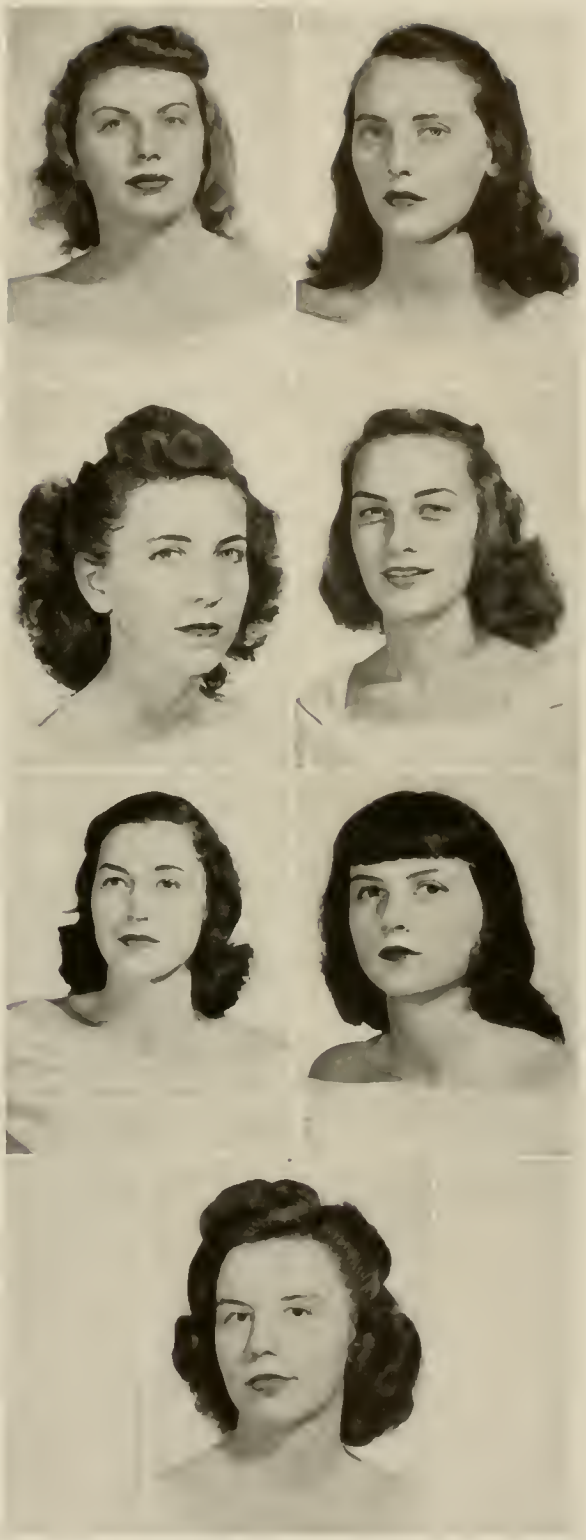

TAYLOR, M. J ; CLUTE, M.
WALTERS, M.; WILKINSON, P.
TAYLOR, M.; ELLIS, F.
NEELEY, B.

OMICRON DELTA KAPPA

Rho circle of Omicron Delta Kappa was chartered in 1926, twelve years after the fraternity had been founded by members of the student body and faculty at Washington and Lee University. The purpose of the founders was to bring together for the good of the university all leaders in the various forms of college activities. Thus it is that Duke's circle, Rho of Omicron Delta Kappa, by recognizing men who have attained eminence in scholarship, athletics, publications, and other fields of campus life, rewards those seniors who have been leaders in the activities of the University. The officers for the past year were: Ed Koffenberger, president; Norris Hodgkins, vice president; Dean Alan K. Manchester, secretary; and John Seward, treasurer.

First row, left to right:
DiMona, Lanahan, DeMott

Second row:
Mote, Hodgkins, Koffenberger

Third row:
Rose, Davis, Walker

Fourth row:
Gatling, Seward, Knotts

Fifth row:
Bello, Becker, Brown

Sixth row:
Pratt

PHI KAPPA DELTA

The members of Phi Kappa Delta are chosen from the senior class of the Woman's College as the twenty best representatives of leadership in their class. Founded in 1944 as a local honorary society, Phi Kappa Delta aspires to become Mortar Board, national honorary, in two years. Phi Kappa Delta recognizes women of Duke for the same qualities of leadership, scholarship, and service for which Omicron Delta Kappa rewards its members, senior men of Duke. Tapping is conducted in much the same way as is that of ODK, the brother fraternity. The names of the new members are tacked one by one upon a flower-bordered shield of Phi Kappa Delta which stands in front of the Woman's Union. Members are chosen twice a year, in the spring and in the fall.

First row, left to right:
Erwin, Clute, Taylor

Second row:
Shanley, Ellis, Schwarz

Third row:
Murchison, Taylor, M. J., Peterson

Fourth row:
Foutz, Stutts, Neeley

Fifth row:
Hudson, Neifert, Kafka

Sixth row:
Throne, Kauble, McElroy

Seventh row:
Walters, Torbett

SANTA FILOMENA

Santa Filomena, Duke School of Nursing Senior Honorary Society, has for its goals the betterment of interclass relationships and the promotion of better nursing care and higher nursing standards. The candidates for membership must show recognized qualities of leadership, demonstrate superior nursing ability, and must have maintained a high scholastic record. The candidates are chosen from the rising senior class and in a candlelight ceremony, the members "tap" the candidates by pinning a white flower on their uniforms and presenting them with a small Nightingale lamp. Members may wear a small pin, the only jewelry which adorns a student's uniform. It is a proud and thrilling moment when this tiny emblem of the highest ideals in nursing is given to a nurse.

First row, left to right:
Smith, E., Welsh, Otken

Second row:
Armbrister, Beasley, Harrison

Third row:
White, Kurz, Fleming

Fourth row:
Smith, R., Dalton, Petrea

Fifth row:
Bailey, Bufkin

DELTA EPSILON SIGMA

The DES honorary engineering society, whose aim is to promote interest in engineering and to recognize superior scholarship, leadership, and character, was established at Duke University twenty-three years ago. During its many years on campus it has been an organizing and leadership agency for encouraging campus activities. This year, DES sponsored an Engineer open house and smoker for freshmen engineers, and aided in the preparation of the freshman engineer handbook. The active members, tapped publicly each year at the Engineers' Ball, are chosen from members of the junior and senior classes of the College of Engineering; the upper one-fourth of the junior class are eligible for membership.

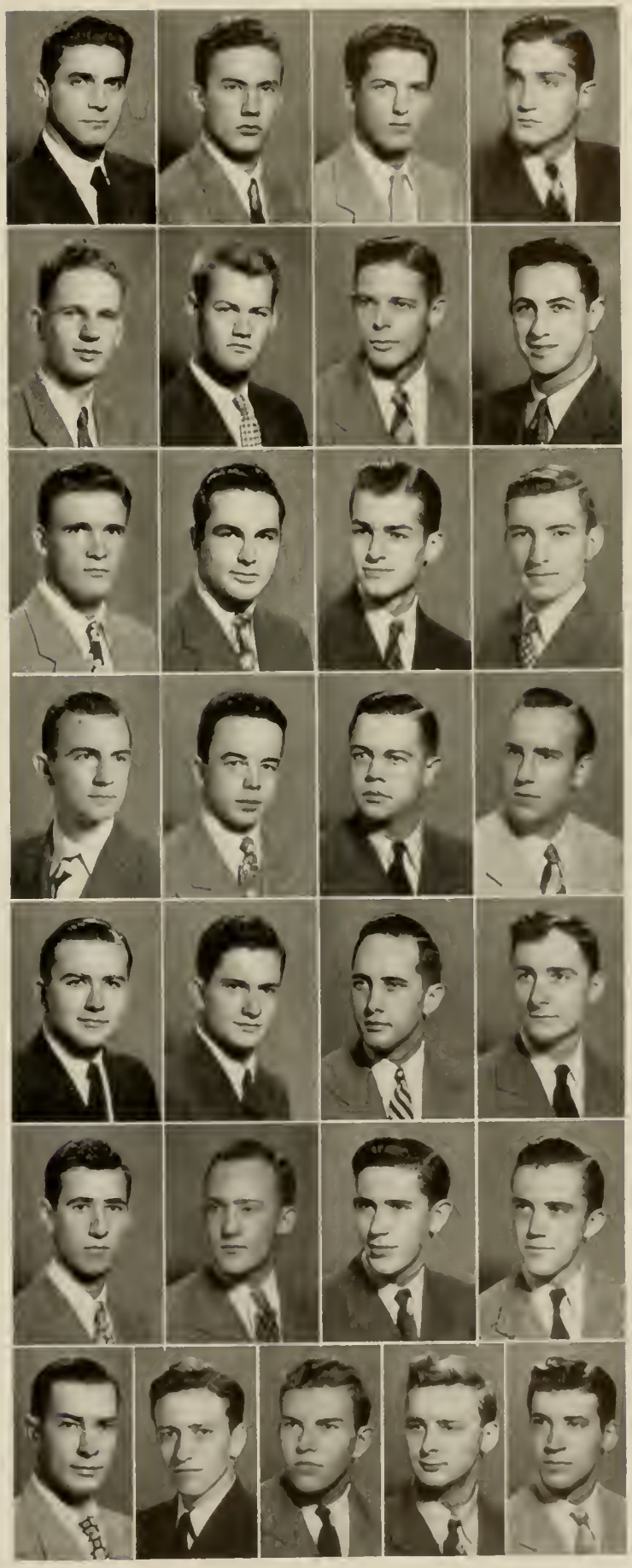

First row, left to right:
Becker, Pennington, Wilson, Koffenberger

Second row:
Gurley, Bullard, DeMott, Levin

Third row:
Larkin, Millenson, Miller, Linker

Fourth row:
Felton, McCarrick, Eskew, Shapiro

Fifth row:
Rose, Boeckel, Lewis, Madlon

Sixth row:
Friedli, Williams, Neely, Pratt

Seventh row:
Johnson, Buchanan, Wheeler, Greenwald, Mitchell

BETA OMEGA SIGMA

First row, left to right: Earnest, A.; Taylor, R.; Fleming, C., *President*; Gatling, E. *Second row:* Sugarman, A.; Garey, R.; Summers, J.; Middlesworth, C.

THE LITTLE COGS IN THE LITTLE WHEELS ARE BEGINNING TO ROLL

Beta Omega Sigma, stripped of the duty of disciplining freshmen, turned its attention to other means of serving the student body this year. With the women's Sophomore Class as co-sponsors, BOS opened the school year with a sophomore open house in the Ark on the first day of classes, and, on October 19, together with Sandals, played host to an overflow crowd of seven-hundred and fifty Dukesters in the first formal dance of the season. BOS, through its publicity campaigns, helped turn out throngs of students to the football pep rallies, and went on to spark campus enthusiasm before the Carolina game with the traditional bonfire. During Homecoming week-end, BOS presented a cup to the Sigma Chi House and movie tickets to House O for their prizewinning Homecoming decorations. In January, BOS again joined hands with Sandals in the revival of joint sings on campus. A BOS council was formed, which has as its primary purpose the fostering of closer coöperation between BOS and the Freshman Class.

BOS, founded here at Trinity College as an honorary fraternity among leaders, celebrated its thirtieth anniversary this year. It has as its purpose the strengthening of Duke spirit and tradition, the encouragement of freshmen participation in extra-curricular activities, and service to the student body. Membership is limited to those outstanding sophomores who, by their second semester have compiled a total of twenty-four activity points, based on participation in extra-curricular activities and scholarship. The active members this year were Dick Barrett, Bob Chapman, Al Earnest, Bill Edwards, Zeno Edwards, Jack Fieldson, Carlton Fleming, Bob Garey, Ed Gatling, Fenton Guinee, Will Jackson, Bud Middlesworth, Larry Phelps, Lew Hodgkins, Art Polier, Manley Stockton, Al Sugarman, Jim Summers, Bob Taylor, Frank Trechsel, and Chuck White. Beta Omega Sigma was led through this year by Carlton Fleming, president; Ed Gatling, vice president; Bob Taylor, secretary; and Al Earnest, treasurer.

IT IS NECESSARY TO BE QUITE DISCREET WHEN SPEAKING OF OUR FEET

Sandals is the name given to the group of twenty sophomore women who are chosen as demonstrating the highest qualities of leadership, scholarship, character, and service during their freshman year at Duke. Every spring the old and new Student Council select the twenty most outstanding freshmen from recommendations from the various organizations in which the freshmen participated, from the House Counsellors, from the House Presidents, and from the Freshman Office. To be eligible for membership a rising sophomore must have a C-average for her first semester at Duke. The tapping ceremony is an impressive one which takes place in April in the Woman's Auditorium. The appointment not only results in the honor and reward for past accomplishments, but also in the pledge for future service to the college.

Sandals was founded in 1932 by the Woman's Student Government Association to fill the need of an honorary leadership organization for freshmen women, just as Beta Omega Sigma was functioning on West Campus. Membership, however, entails responsibilities, since Sandals is the service organization of Student Government. It has traditional duties such as hostessing in the Ark every night, assistance to the Administration and to the new students during Freshman Week, and taking attendance in assemblies.

Since there are no dues to the organization, every year Sandals' first project is to make money. This year they held the first formal dance of the year with BOS, their brother organization. Their main purpose this year was to redecorate the Ark, which included buying a radio-victrola to replace the juke-box.

The officers for 1946-1947 were: Betty Bob Walters, president; Mary Brinkman, vice president; Charlotte Mill, secretary; and June Sumner, treasurer. The adviser for Sandals is Mrs. Schraeder, who has helped them with her conscientious supervision to complete another successful year.

SANDALS

First row, left to right: Wimberly, Mill, Sumner, Harrell, Mendenhall, Jordan, Savage, Brim. *At table:* Walters, Brinkman. *Third row.* Hanks, Zittrouer, Cleaver, Wurmstich, Shaw, Kuykendall, Bassett, Penfield, Patton, Bleckley.

Recognizing the need for an organization on West that would encourage incoming students to higher planes of scholastic achievement, the men of the freshman class instituted the national honorary, Phi Eta Sigma, on the Duke Campus in 1931. Founded at Illinois University twenty-three years ago, the fraternity has today a national membership which includes forty-nine active chapters.

In fulfilling its purpose of recognizing and promoting excellence in scholarship among first year men, Phi Eta Sigma has shouldered several responsibilities, the most important being to lend a helping hand to freshmen who are having difficulties with their studies. A Freshman Scholastic Advisory Council was formed, and it has worked tirelessly to assist any first year man who applies for aid. Functioning with ever-increasing activity, the organization now plans to award a plaque to the freshman house making the highest average and to present a cup to the social fraternity whose pledge class excels scholastically.

Phi Eta Sigma has been further embellished at Duke by the active part the organization has had in spurring freshmen toward high goals of scholastic achievement.

Annually a banquet is held celebrating the advent of new members who have successfully maintained an average of 2.25 for the first semester or 2.5 for the entire freshman year. Membership in Phi Eta Sigma signifies the highest degree of scholastic accomplishment that can be attained by a freshman.

Under the capable leadership of Frank Trechsel, president; Ty Kaus, vice president; Robert Rich, secretary; and Richard Barrett, treasurer, Phi Eta Sigma coasted through the year. The members were J. J. Austin, S. H. Brown, R. A. Bugg, A. L. Busch, O. N. Forrest, W. F. Guinee, R. E. Haines, J. N. Hicks, R. F. Hill, D. L. Hinman, W. H. Jackson, Arthur Miller, R. W. Miner, M. E. Rudisill, H. A. Scarrow, N. R. Starks, Delford Stickel, G. B. Warren, W. G. Boone, B. McClements, Jr., J. A. Paar, R. W. Van Fossen.

PHI ETA SIGMA

Front row, left to right: Kaus, T.; Trechsel, F.; Rich, R. *Second row:* Brown, S.; Boone, W.; Austin, J.; Starks, N.; Bugg, R.; Guinee, F. Paar, J. *Third row:* Miller, A.; Stickel, D.; Hicks, J.; Jackson, W.; Forrest, O. N.; Hinman, D.; Hill, R.; Miner, R.

IVY

First row, left to right: Mapp, H.; Richardson, J.; Hurley, B. J.; Ligion, P.; Harrell, R.; Penfield, M.; Atkins, M.; Vosburgh, E.; Cove, E. *Second row:* McDonald, E.; Simpson, S.; Duncan, M.; Whetstone, G.; Wimberly, P.; Adams, N.; Walters, B. B.; Glenn, M.; Huntington, N.; Blue, S.

IT IS PROVEN THAT PEDAGOGY HAS A PROPER EFFECT ON PULCHRITUDE

Organized by the women of the freshman class in 1937, for the purpose of stimulating intellectual curiosity and inspiring first year women to greater scholastic achievement, Ivy has fulfilled its objectives and gained recognition, not only as an honorary society, but as an active campus organization. Its members served as ushers at recitals and concerts in the Woman's College Auditorium throughout the year. At mid-semester Ivy entertained those freshmen having a B average, and again in the spring a picnic was given in their honor.

Eligibility for membership in Ivy is based upon the attainment of an average of 2.25 quality points for each semester, or 2.5 for the whole freshman year. Twenty new members were recognized at the tapping service held late last spring in the Woman's College Auditorium, and four more were admitted in the early fall of the year.

After a short decade of existence, Ivy can well be proud of its history and of the fine reputation it has established as one of East's most worthwhile organizations. However, the value of the encouragement it has afforded deserving freshmen far outweights the measure of credit received.

Ivy traditions were carried out this year through the administration of Margaret Ann Penfield, president; Elizabeth Vosburgh, vice president; Ruth Harrell, secretary; Mary Ann Atkins, treasurer; Pauline Ligon, reporter; Miss Ellen Huckabee, adviser. The members were Nancy Adams, Mary Ann Atkins, Shirley Blue, Enta Cove, Martha Duncan, Mary Glenn, Helen Ruth Harrell, Nancy Huntington, Betsy John Hurley, Elsie Pauline Ligon, Helen Mapp, Elizabeth McDonald, Ellen Morrison, Margaret Ann Penfield, Jean Stevens Richardson, Rosalind Schwartz, Marilyn Skinner, Sarah Simpson, Elizabeth Roberts Walters, Gloria Whetstone, Lois Jean Willoughby, Mary Wimberly, and Barbara Wurmstich.

THETA ALPHA PHI

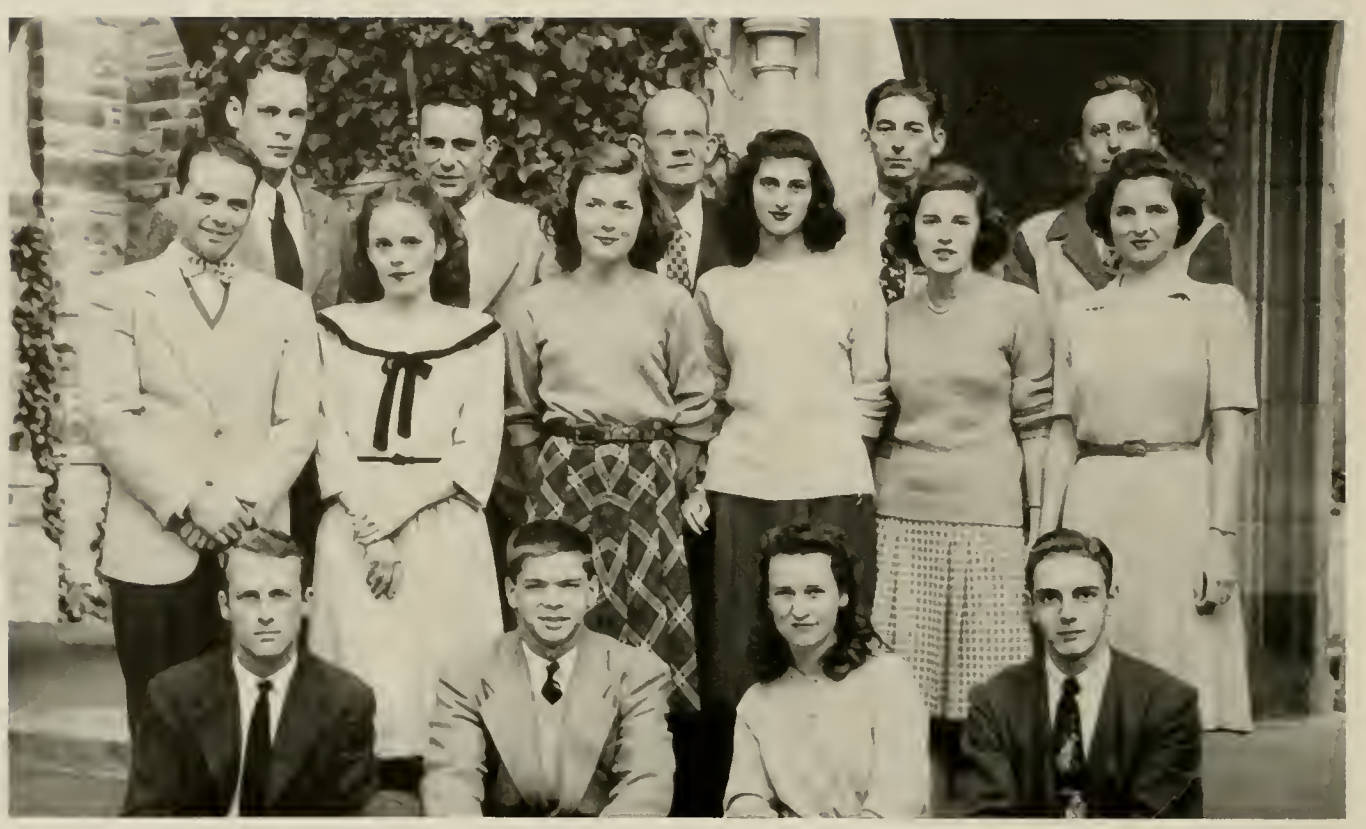

First row, left to right: Clark, D.; White, C.; Foutz, P.; Menerth, E. *Second row:* Robertson, A.; McDermott, M.; Throne, M.; Sachs, B.; Sears, A.; Lane, J. *Third row:* Buzzard, R.; Kilburne, R.; West, A.; Speth, C.; Mathison, J.

AYE, HERE IS THE RUB—TO BE OR NOT TO BE—THAT IS CONGESTION

The Theta Alpha Phi badge is one which is recognized by theatre people throughout the country. It entitles members to go backstage at any production, thus giving them insight into the mechanics of the professional theatre and allowing them opportunity to meet the celebrities of the stage, many of whom are fellow members of Theta Alpha Phi.

The national fraternity was founded in 1919 at the University of Chicago, and Duke's chapter was organized in 1925. The object of the fraternity is to increase, stimulate, and foster achievement among students in all branches of dramatic art. This does not mean that its members must be actors, but the national headquarters sets up certain requirements for membership: two major roles or four minor roles or the equivalent amount of work along business, make-up, or managerial lines. This work may be done either in Duke Players, Hoof and Horn, or in the French plays.

This year Theta Alpha Phi became active again in its prewar capacity. *Therese*, with Barbara Seifert playing the lead, was presented in December, and the traditional annual May Day pageant was revived by Theta Alpha Phi. One act freshman plays were sponsored by the fraternity. These performances are the only ones of that nature in which freshmen are allowed to participate.

Patsy Foutz was President of Theta Alpha Phi during the first semester, but resigned because of her election to the presidency of Southgate. She was succeeded by Don Clark, who served as president during the second term. The other officers were: Chuck White, vice president; Ed Menerth, secretary; and Barbara Sachs, treasurer. Pop West is the faculty adviser.

CHI DELTA PHI

First row, left to right: Pearse, B.; Bowmall, S.; Smoot, A. *Second row:* Walker, P.; Way, P. *Third row:* Lauer, K.; Chapman, E.; Simpson, M.; Carter, M.; Shanley, L.; Throne, M.; Clute, M.; Willoughby, M.

THE PEN IS MIGHTIER THAN WE EVER THOUGHT COULD BE POSSIBLE

In 1919, at the University of Tennessee, a national honorary literary society for women was founded, Chi Delta Phi. Three years later the Zeta chapter was founded at Duke. The objectives of this society are to encourage interest in literature and creative work in writing. The society fosters its members' efforts in writing poetry, short stories, and narratives. This organization recognizes women whose interest in letters has been shown through their labors on the different publications and through other outstanding literary efforts made during their college years. Above all its purpose is to be an organization where women can meet with others so interested, talk over mutual problems, and profit by friendly criticism of their work. To become a member of Chi Delta Phi, one must show an interest in literature, and a demonstrated ability for creative work in any literary field.

During the past year several meetings were held at which literary discussions took place. At other meetings distinguished members of the faculty, and well known literary figures spoke to the members on appropriate subjects. Occasionally this chapter met with the Chi Delta Phi chapter at the University of North Carolina. One of the major projects of the society this year was work on founding a brother organization for men interested in creative writing. Mrs. Newton Ivey White and Mrs. Lewis Patton are the chapter advisers.

Officers this year were: Sue Bowmall, president; Ginny Gunn, vice president; Ann Smoot, secretary; and Barbara Pearse, treasurer. The members were: Carolyn Brimberry, Marjorie Clute, Olive Lanham, Ann Smoot, Peg Throne, Betsy Chapman, Sue Bowmall, Ginny Gunn, Barbara Pearse, Lib Shanley, Doris Harbrey, Maggie Carter, Polly Walker, Sis Willoughby, Mary Jane Simpson, Helen Merener, Kay Lauer, Margaret Palmer, and Pat Way.

Tau Psi Omega was founded in 1936 by Mr. and Mrs. Neal Dow, and a group of Duke students. It has expanded until now chapters are found at the Women's College in Greensboro, the University of North Carolina at Chapel Hill, and Northwestern University at Evanston, Illinois. Besides furthering interest in the French language, its aims include providing a means whereby students able to speak French may have an opportunity to do so. To accomplish this, Tau Psi Omega holds open houses every year for those interested in membership. These feature speakers, French songs, and other forms of entertainment.

To become a member, one must have at least one year of college French (or the equivalent) with a B average or better, and be able to speak the language.

During the past two years Tau Psi Omega has been sending packages to a pair of French twins each month.

This year Tau Psi Omega produced several French plays. Plans are also being made to install new chapters in other colleges and universities in the country. The club wants to begin a library of French songs and records.

Two initiations are held each year, and many open houses to which non-members are invited. The officers of this honorary society were: Nora Recio, president; Helen Merener, vice president; Jane Rowe, secretary; and Beverly Howerton, treasurer. Members were Martha Abernathy, Jean Barnhardt, Anna Borden, Margaret Emhart, Beverly Howerton, Betty Jackson, Jean Kilmer, Beth Kuykendall, Juanita Lane, Constance Lummus, Helen Merener, Ruth Northrop, Nora Recio, Allienne Rimer, Jane Rowe, Barbara Sachs, Jean Marie Strange, Patricia Taylor, Jean Tommasi, Dreama Walker, and Frank Micara, Patricia Sillman, Ann Smoot, and Margaret Taylor were inactive members. Mr. and Mrs. Neal Dow of the Romance Language Department, as advisers, have given most generously of their time in guiding and aiding the fraternity.

TAU PSI OMEGA

First row, left to right, bottom: Kilmer, J.; Recio, N.; Jackson, A.; Taylor, P.; Kuykendall, B. *Second row:* Smoot, A.; Strange, J.; Rimer, A.; Northrop, R.; Micara, F.; Sachs, B.

SIGMA DELTA PI

First row, left to right: Ridout, Betty; Terrel, K.; Becker, J.; Kuykendall, B.; Brittain, B.; Blackard, W.; Ambrose, E.; Rowe, J. *Second row:* Lundeberg, O. K.; Davis, C.; Dillingham, C.; Watts, J.; Merrill, C.; Baessa, R.; Goodrich, V.; Hall, L.; Manchester, M. E. *Third row:* Matthews, H.; Neifert, L.; Rentz, E.; Kelly, A.; Duncan, M.; Bryson, P.; Brown, B.; Secrest, H.; Kupp, E.; D'Amico, F.; Lauer, K.; Hudson, F.; Walters, M.

PARA LAS FOMENTAR MAS BUENAS RELACIONES HISPANO AMERICANAS

Sigma Delta Pi, national Spanish honorary fraternity, marks 1947 as its tenth year at Duke. This chapter was chartered in 1937 as a branch of one of the largest national honoraries. The Alpha chapter was founded in 1919 at the University of California at Berkley.

According to the constitution of the national fraternity, the purpose of Sigma Delta Pi is four-fold: to cause a wider knowledge and greater interest in the contributions of Spanish culture to our own civilization; to stimulate an enthusiasm for these things in the students of the various universities and colleges where there are chapters; to foster a coöperative spirit and friendly attitude between the nations of Hispanic speech and of English speech; and to reward those who have manifested extraordinary abilities in studying the Spanish language.

Membership requirements are based on scholastic average in the study of Spanish. To be eligible for Sigma Delta Pi, a student must have had a B-average (2.0 quality points per semester hour) in three years of Spanish and must also have a general scholastic average of 1.8 quality points per semester hour in all the subjects he has taken. Besides these requirements, a student must show an active and enthusiastic interest in all things Hispanic. Thus it is that not all the members of Alpha Theta chapter are Spanish majors, but they have gained membership by their support and interest in Spanish culture.

An average of two meetings per term are held. One of these is an open house to which all students interested in Sigma Delta Pi are invited.The other meeting is usually a combined business meeting which begins with supper in the Union where all the conversation is in Spanish and ends with the business. Often a speaker is invited to these meetings.

The officers for this year were: Connie Merrill, president; Johnston Watts, vice president; Majel Kalquist, secretary-treasurer; and Elizabeth Stutts, social chairman.

PI TAU SIGMA

First row, left to right, bottom: Venable, S.; Kowalski, L. R.; Linker, E.; Sayre, C.; Friedli, E. *Second row:* Mitchell, J.; Johnson, E. B.; DeHoff, H.; Foy, T.; Neely, A. B.; Boeckel, J. H.; Steele, A. J.; Schneider, W. H. *Third row:* Millenson, D.; Wheeler, A.; Buchanan, E. D.; Williams, E. D., Jr.; Eskew, W. T.

A WISE YOUNG MAN AND A DRAUGHT MAKE A GOOD COMBINATION ANY DAY

Pi Tau Sigma, a national honorary Mechanical Engineering fraternity, was organized at Duke by Assistant Professor William Hinton in 1944. The objects of this organization are to foster the high ideals of the engineering profession, to stimulate interest in coördinate departmental activities, and to promote the mutual professional welfare of its members. With these aims in mind, group projects are undertaken by the chapter as a whole. The most important of these is the election of the outstanding sophomore each year.

Prospective members are voted upon by the members, and are chosen on the basis of sound engineering ability, scholarship, and personality. Last term the chapter lost its original adviser, W. A. Hinton, who went back to Georgia Tech. Professor Ralph S. Wilbur, chairman of the Department of Mechanical Engineering, has filled this position.

The annual convention of all the chapters was held for the first time since the war in Austin, Texas, at the University of Texas. A delegate representing Duke was present.

Initiation of new members is held each year and is superceded by a banquet and speaker. Last term W. J. Eitman, professor of Economics, spoke on "The Engineer and the Price Level." The previous term Mr. Williams, Regional vice president of the A.S.M.E., spoke on "The Engineer and Citizenship." At this meeting Mr. Williams, Mr. E. S. Theiss, and Mr. T. C. Cooke were made honorary members.

Officers for Pi Tau Sigma for the past year were: president, Ernest Friedli; vice president, John H. Boeckel; corresponding secretary, Clifford Sayre; recording secretary, Edward Linker; treasurer, Eugene B. Johnson.

THESE YOUNG MEN ARE LEARNING TO MINISTER AS WELL AS ADMINISTER

The Zeta Chapter of the National Fraternity, Kappa Chi, was founded at Duke University in the Fall of 1942, and chartered May 18, 1943. The National Chapter was formed in 1936. It is the purpose of Kappa Chi to provide and to promote a medium for the realization of true fraternity, in order that its members may mutually share in worship and fellowship based on the high ideals of Jesus Christ. The object of the fraternity is to provide and realize fellowship among the preministerial students on the campus, and to be of additional service in furthering the religious life on the campus.

It is the sincere desire of every member to be the disciple of Christ; bearing His Cross; joining together in fellowship of His service to the Glory of God; and the realization of His Kingdom.

During the past years the members of Kappa Chi have been in charge of the University Vespers services each Thursday evening. These vesper services, always well planned, are a source of enjoyment and inspiration to students on West Campus and East Campus, as well as to the public. Many programs were planned to promote friendship in Christianity between the East and West campuses.

Highlighting the social calendar were picnics, dances, and cabin parties.

Any undergraduate student who anticipates entering the full-time services of the ministry is eligible for membership. A two thirds vote of active membership constitutes the election of the new nominee, providing the new member has a "C" average. The officers for the year were: President, Roland Rosson; Vice President, Robert P. Ward; Secretary, Thomas Driver; and Treasurer, Bert Raper. There were thirty seven members of Kappa Chi this year.

KAPPA CHI

First row, left to right: Smith, R.; Miller, J.; Ward, R.; Bizzell, H. A.; Rosson, R.; Raper, W.; Sherman, W.; Petree, J.; Irwin, R. *Second row:* Shumway, K.; Watson, H.; Howell, D.; Byrd, B.; Fleming, R.; Barnard, G.; Regan, R.; Tribble, W. M. *Third row:* Morgan, N.; Whitaker, O'K.; Hodgkins, L.; Aycock, T.; Simpson, J.; Crook, J.; Swain, D.; Fakkema, B.; Driver, T.

PI MU EPSILON

First row, left to right: Grautier, E. H.; Kowalski, L. R.; Ferdinand, T.; Hunter, M. E.; Walker, J.; Epps, G. F.; Neuhoff, R.; Bainbridge, W.; Garside, J. J. *Second row:* Taylor, G. L.; Shea, P. W.; Jackson, H. M.; Bradley, E. H.; Friauf, R. J.; Miller, R. H.; Bennett, W. C.; Doyle, W. J.; Rhoades, V., Jr.; Boeckel, J. H. *Third row:* Linker, E. M.; Ellis, J. G.; Madlon, E. A.; Underwood, J. B.; Roxlo, W. D.; DeHoff, H. L.; Murff, J. T.; Boyle, J. R.; Bullard, J. C.; Freidli, E. K.

KAPPA DELTA PI

Left to right: Walker, S.; Ambrose, E.; Dr. Carr; Hartman, G.; Scott, K. L.; Mr. Gale.

THE PRODUCT OF THE MEANS CAN SOMETIMES BE CARRIED TO EXTREMES

The members of the honorary mathematics fraternity are distinguished by a gold key with the Greek letters of the fraternity, Pi Mu Epsilon, upon it. This national society was founded in 1914 at Syracuse University; Duke's chapter, North Carolina Alpha, was chartered in 1932, eighteen years later. The purpose of the fraternity is the promotion of mathematical scholarship among the students in academic institutions of university grade, by electing members on an honorary basis, according to their proficiency in mathematics. It engages in activities designed to promote the mathematical and scholarly development of its members.

To be eligible for membership, a student must have taken calculus, must have acquired a B-average in the math he has taken, and must have at least a C-average in all other courses. There are one hundred and seven students listed on its membership roll.

The officers of the society for this year were the following: George F. Epps, president; Ruth Neuhoff, vice president; Jo Ann Walker, secretary; and Wayne Bainbridge, treasurer. The faculty adviser, Dr. W. W. Elliott of the department of mathematics, helped the local chapter of Pi Mu Epsilon of fulfill the purpose for which it was organized

Meetings are usually held once a month, at which time faculty members speak to the fraternity on subjects akin to mathematics. This year a banquet was held for all the members and the new initiates.

The membership of Pi Mu Epsilon consists largely of science majors and engineers, along with the mathematics majors who make up a minority of the membership. To be asked to join the fraternity constitutes an honor which is coveted by all those who are interested in mathematics.

THEY MAKE A CHANGE FROM CAPS AND GOWNS TO RAPS AND FROWNS

Kappa Delta Pi is an honorary fraternity of students who have shown interest and ability in the field of education. Alpha Tau chapter at Duke was formed in May, 1927, by the members of the Braxton Craven Education Society, which owes origin itself to the inspiration of Braxton Craven. Mr. Craven was one of the most eminent North Carolinians in the field of education. The first chapter of Kappa Delta Pi was founded at the University of Illinois on March 18, 1911, sixteen years before the society was organized at Duke. there are now 131 active chapters in the schools and colleges of the United States.

The purposes of the fraternity are to encourage high professional, intellectual, and personal standards, and to recognize outstanding contributions to education. To be eligible for membership in Kappa Delta Pi, a student must have junior class standing, rank in the upper quarter of his class, and be enrolled in the teacher training group. The fraternity key is a gold scroll bearing the emblem of the beehive and the Greek letters KDPi. The colors are jade and violet and the national publication is the *Educational Forum*.

Since many of the women are already doing their practice teaching in the Durham schools, there are many practical questions which come up for discussion in the monthly meetings. Because teaching is such an important profession, in that it is one of the most formative influences in a childs' life, the organization feels that it is performing a very valuable service in advising those who will be the teachers of the future.

Dr. A. M. Proctor is the chapter counselor, and the following were the officers for this year: Walter Gale, president; Virginia Hartman, vice president; J. H. Oswalt, secretary; and Elizabeth Ambrose, treasurer.

ONE OUNCE OF VIM, ONE JIGGER OF VIGOR, AND ONE DASH OF VITALITY

The members of Delta Phi Rho Alpha are leaders in various sports on East Campus. This club is an honorary athletic society for women, which was founded in 1921 by a group of enthusiastic sportswomen at Duke. It was created as a sister organization to Tombs, honorary athletic fraternity for men. The aims of this society are to promote and encourage school spirit, greater and more active participation in intramural sports, class sportsmanship, and leadership and interest in athletics. By challenging winning teams in athletic contests, it fosters keener competition in the various sports.

To become a member of Delta Phi Rho Alpha one must demonstrate good sportsmanship, interest in athletics, and ability to participate in sports. Each year a maximum of two juniors and seven sophomores are admitted. The initiation in March is similar to that of Tombs. Each "goat" is garbed in the traditional costume of heavy black stockings, one white and one black shoe, a middy blouse, and a short black skirt. Each initiate has to carry a rolling pin, a paddle, a bucket, and various other articles with the Greek letters of the sorority on them.

At the end of every year, in order to encourage athletic participation, and the perfection of one's abilities, a key is awarded to the senior, who, by her leadership, sportsmanship, and athletic ability throughout her four years at Duke, is considered the most outstanding athlete.

This year the officers of the club were: Marjorie Frey, president; Ann Templeton, secretary; and Dorothy Meredith, treasurer. The active members of Delta Phi Rho Alpha this year were the following: Jean Rockey, Margaret Taylor, Pat Weiland, Mary Elizabeth Walters, Susan Amsbury, Bootsie Thorne, Libby Vining, Dorothy Meredith, Marian Pecot, Jo Rae, Ann Templeton, and Marjorie Frey.

REMEMBER, A "D" ON THE SWEATER IS WORTH TWO ON THE REPORT

The new Varsity "D" Club, which was formed in March, 1946, has taken its place among the major organizations on the Duke campus. Combining the better features of Tombs, an old athletic honorary fraternity, and the old Varsity Club, the new club has been designed as a social, athletic honorary organization for athletes.

The Club attempts to further a better social and greater athletic interest for the school as a whole.

In order to become a member of the Club, one must first be awarded a varsity letter; then he must submit a letter requesting admittance as a member. Once each semester a limited number of the applicants are accepted. Limited by its constitution to fifty members, the Varsity "D" voted this semester to place all married and graduate students on an associate status, so that more of the returning veterans could be accepted. The Club now has 48 members and 23 associate members.

The members sponsored the annual Homecoming dance this year, and a dance in the Spring semester. The Club room in the new gym, donated by the Athletic Association, was open before and after all home athletic contests for the use of visiting teams, coaches, officials, press, and the members of the Club and their guests. Highlighting these functions were the Homecoming openhouse, and the openhouses following some of the big basketball games.

The Club has undertaken a concentrated drive to discourage the wearing of numerals and letters won at other schools, and a drive against the destruction of public and private property during the football season and throughout the year.

The officers for this year were: president, Charles Davis; vice president, Grady Stott; secretary, E. P. Bethune; treasurer, Caspar Holroyd; publicity director, R. M. Livingston; chairman, Warren Pope.

DELTA PHI RHO ALPHA

First row, left to right: Templeton, A.; Frey, M.; Meredith, D. *Second row:* Walters, M.; Amsbury, S.; Pecot, M. *Third row:* Weiland, P.; Taylor, M.; Vining, L.; Rockey, J.; Rae, J.; Thorne, V.

VARSITY CLUB

First row, left to right: Baynes, J. R.; Cregg, D. J.; Casey, T. M.; Sutton, H. W.; Moppert, E. J.; Loucks, R. L.; Perini, E. P. *Second row:* Davis, C. M.; Stott, G. B.; Palmer, W. J.; Seward, J. E.; Livingston, R. M.; Barrett, W. E.; Holroyd, W. C.; Knotts, E. M.; McCuiston, R. A. *Third row:* Bethune, E. P.; Simons, W. B.; Muse, J. R.; Shehee, A. B.; Garrett, F.; Wolfe, J. G.; Milner, C. E.; Miller, W. J.; Hartley, H. P.; Miller, R. B., Jr. *Fourth row:* Wimbrow, C. S.; Taylor, R. C.; Garcia, W.; Pope, W. H.; Austin, E.; Wyman, R.; White, M.; Carr, L.; Cittadino, B. N.; Metzler, R. J. *Fifth row:* O'Learey, J.; Montgomery, J.; Scupine, W.; Downes, C.; Houghton, R.; Swalchick, G.; Young, L.; Hayden, D.

Organizations

Each of us went his separate way, choosing an outlet for his talent amongst the vast and varied web of organizations which interwove our extracurricular life.

THROUGHOUT life the drive to achieve something, to be someone, dominates our personality. We unconsciously strive to improve ourselves and to make advancement —socially, scholastically and economically. In four college years this stimulus for achievement is given added impetus by participation in organizations. Democracy characterizes the organizations. Every individual is offered the equal opportunity to progress and grow through work and service. It is through these college organizations that we learn the true importance of the individual. Our ideas, whether good or bad, may be presented. Our talents may be used to their best advantage. Training to help us in our future occupation is often laid before us. All these factors add incentive for further accomplishments and create inspiration for our present and future work.

Whether our interests lie in engineering, dramatics, medicine, publications, or social service, there is an organization at Duke that helps deepen the individual's interest in that subject, as well as widen his knowledge of it. While doing this, new friendships are made and old ones are strengthened. We discover that our merits do not go unnoticed, but on the other hand are not over-rated. We must prove our worth to the organization; we cannot live on past reputation. Full benefit of membership in organizations is achieved only by those who devote their sincere energies.

In future years we shall doubtlessly look back on our four years of college and we shall consider what went toward making them worthwhile. With scant reflection we shall then realize that it was the work and the people with whom we worked in the organizations which remain most clear in our memory. It is this memory of college that we shall hold most dear.

MEN'S F.A.C.

First row, left to right: Barrett, R. I,; Barrett, W. E.; Neighborgall, R. B.; Willson, W.; Clymer, L. M.; Baradel, R. J.; Suddard, O.; Hinman, D. L. *Second row.* Allen, B.; Mason, W.; Villanueva, T.; Jackson, D.; DeMoll, L.; Styers, R.; Christian, J.; Bello, H.; Sitton, J. H. *Third row:* Baird, W.; Miller, A.; Howell, D.; Frey, J.; Hendrickson, B.; Forrest, N.; Walsh, B.; Saunders, R. N. *Fourth row:* Edwards, W. J.; Holland, R.; Osborne, J. C.; Gabellini, J.; Wyman, M. R.; Dorsey, P.; Heald, J. H.; Neely, A. B.; Bryan, W. J.

THEY ARE WELL-TRAINED IN TEACHING NEW STUDENTS NEW TRICKS

The Men's Freshman Advisory Council, founded in 1937, faced many new problems this year. They undertook the tremendous task of helping veterans become properly adjusted at Duke. This organization helps the Freshman by offering scholastic and social aid. This year it was planned to give each new man an adviser of equal experience. This matching of ages, war experiences, and future plans, is an important milestone in the history of the Freshman Advisory Council.

The Freshman Advisory Council has no national affiliation. It is supported financially by the members, or by the fraternities that they represent. Forty per cent of the advisers of the F.A.C. are independents. The advisers are chosen from the junior and senior classes, and must have a C average. The officers were: president, W. A. Willson; vice president, A. B. Tallman; secretary, L. M. Clymer; treasurer, Roger Neighborgall.

William "Bird" Willson, Chairman

WOMEN'S F.A.C.

Peggy Wilkinson, Chairman

In many ways the Freshman year is the most important year in college, for it is during this period that the habits and patterns which will govern all of the other years, and the final net gain of the college experience, are set up. Realizing this, in 1931, Mrs. Hazen Smith organized a group of upperclassmen to act as advisers for the incoming Freshman class. Then, as now, the girls were chosen on the basis of leadership, character, and the particular personality adaptions that facilitate deep friendships between an adviser and her freshmen.

The importance of this work became increasingly evident through the years, and the Freshman Advisory Commission, originally a part of the Y, grew up into an entirely independent organization. The chairman of the Commission, who this year was Peg Wilkinson, now becomes automatically an *ex officio* member of the Student Council.

THEY PUT DOROTHY DIX AND EMILY POST IN THE BACKGROUND HERE

Back row, left to right: Lentz, J.; Stallings, B.; Weiland, P.; Greene, B.; Kuhl, B.; Matthaus, J.; Taylor, M.; Lehman, M.; Meredith, D.; Frey, M.; Boyer, N.; Wilkinson, P.; Tommasi, J. *Front row:* Brogan, B.; Huckabee, M.; Gwaltney, B.; Johnson, L.; Elder, F.; Kidder, F.; Bailey, D.; Howe, E.; Craig, A.

THEY INSTRUCT THE NEWCOMERS, ADMONISHING "GO EAST YOUNG MAN."

The primary goal of the Young Men's Christian Association is the development of a sense of Christian fellowship among the Duke undergraduate men. This feeling is most efficiently engendered among the students through admiration of the service rendered to them by the "Y."

During Orientation Week, when the year began, "ASK A Y MAN" signs were almost as ubiquitous as Kilroy, greeting the gaze of the returning veteran or new freshman each time he looked up from the "Y" sponsored Handbook.

Open houses, Polity Club programs, dances, retreats, and especially the Twilight Hour with its recorded classical and popular music also captured the enthusiasm of the campus. Sick men appreciated the Y-sponsored hospital visits, and a social service program outside the University was very much expanded under Irv Nichols' summer leadership.

"Y" officers were: A. B. Tallman, president; T. C. Aycock, R. Neighborgall, J. E. Gatling, and H. L. Watson.

Al Tallman, President

YMCA

First row, left to right: Watson, L.; Bizzell, H. A.; Gabellini, J.; Christian, J. *Second row:* Wells, J.; Gatling, E.; Aycock, T.; Tallman, A.; Young, L.; Webster, W. *Third row:* Wilson, N.; Merritt, F.; Hodgkins, L.; Nichols, I.; Cook, C.

First row, left to right: Scott, K.; Campbell, V.; Bruce, J. *Second row:* Brooks, M.; Neuhoff, R.; Field, S. *Third row:* Sampley; Larkin, A.; Hood, M.; MacDonald, I.; Michaels, M.; Lee, Clara. *Fourth row:* Hartman, V.; Vosburgh, E.; Wertenberger, I.; Barber, P.

THEY HELP TO KEEP ALL THE FRESHMEN FROM ALWAYS WONDERING "I".

One of the important organizations on the Woman's campus is the YWCA Cabinet. The YWCA, active at Duke long before the Woman's College was established, was organized by Mrs. A. M. Gates and Mrs. W. H. Glasson, and was a forerunner of the Woman's Student Government Association and Freshman Advisory Council. This club did the work of the F.A.C. during its first years, and sponsored the beginnings of the W.S.G.A.

The organization has a threefold program of ownership, study, and play. It is a Christian association, and seeks to help the students find the joy of living through Christ. The YWCA members meet the Freshmen and transfers upon their arrival in Durham, and help them get settled in their new surroundings. This year it sponsored, with the W.S.G.A., the freshman pajama party and "Stunt Night" during Freshman Week.

The officers were: president, Virginia Campbell; vice president, Jane Bruce; secretary, K. Lee Scott; and adviser, Miss Ethylene Sampley.

Virginia Campbell, President

SOPHOMORE—FRESHMAN "Y" COUNCILS

First row, left to right: Alverson, F.; Stipe, R. E.; Burns, K.; Tutan, C. B. *Second row:* Price, R.; Burgert, C.; Helms, W.; Nickerson, C.; Shelton, T.; Poston, H.

First row, left to right: Bishopric, W., Gatling, E.; Welsh, R. *Second row:* Patanos, J.; Smith, C.; Eirich, R.; Jackson, W. *Third row:* Trechsel, F.; Polier, A.; Jung, D.; Taylor, B.

IT'S THE NEWLY ARRIVED FRESHMEN FOR WHOM THE BOYS TOIL

The Freshman "Y" Council works in conjunction with the "Y" leaders, in order to promote wholesome social relations and religious activities on the campus. The Council devotes its energy to the planning of better recreation and providing opportunities for students to put their religious ideas into practice. During the year it has sponsored the lovely twilight-candlelight vesper services, retreats, discussions, semimonthly student forums, and several successful dances in the Ark.

The members for '46-'47 were: Tom Shelton, Sam Banks, Kay Helms, Frank Alverson, Carl Burgert, Wilbur Devendorff, Charles Tutan, Kent Burns, Bob Stipe, Bob Wilkin, Nick Nickerson, Mack Tribble, Dick Price, and Howard Poston.

The officers were: Tom Shelton, president; Sam Banks, vice president; Kay Helms, secretary-treasurer; Frank Alverson, chaplain.

The Sophomore "Y" Council functions as a subordinate unit to the Senior Council, which is affiliated with the National YMCA. During the war it was abolished, but was reëstablished on the campus in March 1946; since that time it has reaffirmed itself as an active and necessary coördinate board, making close coöperation between the Sophomore "Y" members and the seniors a reality.

The threefold purpose of the Sophomore "Y" is to train men for work on the Senior "Y" Council, to help the Senior "Y" carry on its activities, and to carry on the general work of the YMCA. Successfully putting this purpose into effect, the sophomores have worked diligently on their projects, among which were the creation of a Lost and Found Station, Homecoming decorations, the Sophomore Sing, and the afternoon dances given in the Ark.

SOPHOMORE—JUNIOR "Y" COUNCILS

First row, left to right: Kittrell, P.; Magruder, L., *Vice President*; Wertenberger, I., *President*; Eelman, Marilyn, *Secretary*; Watlington, J. *Second row:* Wolf, B.; Oakes, M.; Fowler, M.; Wingate, D.; Lockhart, C.; Strum, O.; Henry, N.; McNulty, R. L.; Taft, L. G. *Third row:* Prather, J.; Valentine, R.; Smith, P.; Philbrick, J.; Moser, J.; Carman, C.; Northrop, R.; Graff, M.; Patee, J.; Caveness, D.; Blackard, W.; Bruce, J.

HERE IS ONE OF THE MOST EFFICIENT CABINETS THAT HAS MANY DOERS

The Junior "Y" Council came into being in 1944, and has since served as a coördinating link between the over-all leadership of the "Y" Board and the members of the junior class. Besides aiding in the publication of a campus guide book and helping with the annual "Y" Christmas Fair, the council members have given service at the Duke Hospital.

Forty Juniors composed the council this year. The officers for the year were: Ila Wertenberger, president; Lila Magruder, vice president; Marilyn Eelman, secretary; Jim McRae, treasurer.

This year the main project adopted by the Sophomore "Y" was supplying Edgemont Community Center with a library. The money to buy the books was raised by the participation of the Sophomore "Y" in the campus-wide "Y Fair" held in December. In November the council sponsored a dance in the Ark for the Veteran's Club.

The officers for 1946-1947 were: Shirley Field, president; Jane Caldwell, vice president; Elizabeth Hoff, secretary; and Clare Flowers, treasurer.

SOCIAL STANDARDS COMMITTEE

The first Social Standards Committee was established at Trinity College to meet the social needs of the women students. Later, when Duke University was founded, the committee, as it is known today, was organized. In 1931 the Social Standards Committee became a subsidiary of the Woman's Student Government Association.

The Social Standards Committee maintains the desired social standards for the Woman's College, and promotes a varied and interesting social life. The committee sponsors the Coed Ball each semester, and sends a Social Handbook to the Freshmen during the summer. The Duke Calendar was published for the students at Christmas time.

Members are chosen by the chairman of the Committee, and by the W.S.G.A. Council. There are twenty-five upperclassmen members. The officers were: Laura Schwarz, Chairman; Marion Van Trine, Vice-Chairman; Jamie Branch, secretary; and P. J. Wiley, treasurer.

Laura Schwarz, Chairman

HERE'S YOUR HAT, DUCHESS, AND PLEASE DON'T FORGET YOUR SHOES

First row, left to right: Dibble, J.; Kern, W.; Van Trine, M.; Schwarz, L.; Wiley, P.; Branch, J.; Colvin, M.; Koltinsky, G.; Mendenhall, S. *Second row:* Savage, J.; Pecot, M.; Alexander, N.; Sumner, J.; Stivers, L.; Pearse, B.; Brink, D. *Third row:* Atkins, M.; Huckabee, M.; Kidder, F.; Tinsley, B.; Garrett, B.; James, L.; Worthy, M.

STUDENT FORUM

Fran Ellis, Chairman

In 1933 the Student Forum was organized at Duke University. Objectives for the club are to fulfill a campus need to advance culturally and intellectually by bringing outstanding speakers to the college community. The students of the Woman's College support the organization by contributing annually a certain sum of money, since the Forum charges no one for admission to the lectures.

The members are senior women who have shown a definite interest in campus affairs and activities, and who have proven themselves intelligent members of the college community.

One of the most important speakers for the year was Walter Duranty, world renowned authority on Russia.

The officers of the Student Forum were: chairman, Fran Ellis; legal adviser, Toni McElroy; secretary, Ann Edmunds; publicity director, Bette Baxter; social chairman, Pat Weiland; and adviser, Miss Genevieve DeArmond.

CULTURE AT YOUR DOORSTEP
SOME FORUM, OTHERS AGIN 'EM

Left to right: Edmunds, A.; Hudson, F.; Ellis, F.; Weiland, P.; Baxter, B.; McElroy, T.

PEGRAM CHEMISTRY CLUB

First row, left to right: Kilian, F.; McClure, M.; Waggoner, C.; Dickerson, S.; Lyerly, A.; Long, R. *Second row:* Savitt, A.; McLeod, H.; Burkhalter, A.; Burch, W.; Saylor, L.; Bliss, A.; Stickel, D.; Curry, B. *Third row:* Roberts, G.; Kimbrell, O.; Baldwin, K.; Warta, C.

PRE-MEDICAL SOCIETY

First row, left to right: Albanese, R. W.; Miller, N. M.; Moore, D. R.; Walker, W. F.; Chait, D. C.; Shapiro, L.; Murray, J. K.; Bayliss, W. *Second row:* Stickel, D. L.; Blackard, E. H.; McClung, E.; Noble, G. S.; Forbes, D. B.; Knight, R. M. *Third row:* Thompson, C.; Schmidt, E.; Hollings, D.; Dodson, S.; Long, R.; Hoff, E.; Nicklas, N.; Aarons, J.; Savitt, A. J.; Moser, J. *Fourth row:* McGee, H.; Garsuch, T.; Ellison, H.; Schlieder, J.; Weinberg, C. A.; Bugg, C. P.; McDonald, N. J.; Thrower, T. H.; Kimbrell, O. C.; Thrower, W. B.; Warta, C.

COMBINE A DASH OF THIS WITH A DASH OF THAT THEN DASH

The purpose of the Pegram Chemistry Club as stated in its constitution, is the following: to bring together at regular intervals those persons especially interested in chemistry; to promote a friendly social relation between the faculty, graduate students, and undergraduates; and to promote further interest of the members in the science of chemistry and related fields.

Named after one of the leaders in the history of Duke University, the Pegram Chemistry Club seeks to include in its membership all those students who have manifested an interest in chemistry and who desire to become members. The only academic requirement which has to be fulfilled is that members must have taken or be taking analytical chemistry. Those who are majoring in the department of chemistry make up the largest group in the club.

During the war the club was inactive, but in January 1946, professors in the Chemistry Department at Duke announced to their classes that the organization was to be reinstated in its former function and asked interested students to attend the first postwar meeting, which was held that week. Since that time the club has held meetings twice a month and has had socials at intervals throughout the year. At the club meetings, members of the Chemistry Department, of some other science department, of the hospital staff, and of other groups have been speakers. These meetings are held in the chemistry clubroom on the third floor of the Chemistry Building on West Campus.

The officers for the Pegram Chemistry Club for the year 1946-1947 were the following students: president, Sally Dickerson; vice president, Mary Jo Taylor; secretary, Rosalie Long; treasurer, Louise Gurney; program chairman, Walter Burch; social chairmen, Dayne McGiehan and Grady Roberts.

NURSE SCALPEL, FORCEPS, SUTURES, SPONGE, CLAMPS, AND A SHORT BIER

In 1937, a group of pre-medical students organized the Duke University Pre-Medical Society. This club was founded to establish a better relationship between the pre-medical students and the faculties of both the undergraduate and medical schools. Its aims are to impress upon the pre-medical students the high ideals and standards of the medical profession.

Successful and interesting symposia have been held. These include lectures, tours through the hospital and medical school, and round-table discussions on topics of interest.

The purpose of these symposia is to acquaint the pre-medical student with the value of his undergraduate work as a basis for medical training. During the year the club was addressed by men well known in the medical field.

Members are elected on the basis of their interest in their chosen field, personality, scholastic average, and other recommendations, Though many in the group will not be able or interested enough to continue through medical school, and though they may not specifically use the information they gain through the group discussions, tours, and lectures, it will always be valuable to them.

Officers for the society this year were: Ray Hooker, president; Evelyn Schmidt, vice president; Charlotte Thompson, corresponding secretary; and David Drake, treasurer. Members included Charles Bugg, David Drake, Ray Hooker, Tom Hudgons, Rosalie Long, Glenn Mathison, Merlyn McClure, Nora Recio, Evelyn Schmidt, Charlotte Thompson, Wendell Bayless, R. V. Bennett, Embree Blackard, Guy Chesick, Paul Cook, Doreen Hollings, Roland Knight, Frances Milam, Norman Miller, Donald Moore, Jean Moser, Karl Ortoff, Irving Polayes, Leon Rosenfield, Allen Savitt, Troy Thrower, Carroll Weinburg, Harold Williams, Howard Williams, Sheldon Adler, E. R. Cathcart, Betty Jackson, Jack Mangum, Nancy Nicklas, John Osborne, George Smith, and Don Forbes.

THESE PEOPLE NOTE WHICH OF THE NOTES ARE THE MOST NOTEWORTHY

Established in 1933 through the enthusiastic efforts of Mrs. J. Foster Barnes and Miss Evelyn Barnes, the Music Study Club has won a prominent place among the college extra-curricular activities. The organization has a two-fold purpose—recognition of the ambitions and abilities of Duke women in the field of music by providing a chance for their expression, and at the same time giving those who have a sincere interest opportunity for appreciative listening.

The Music Study Club consists of fifty girls chosen on the basis of their common interest in music. All are not performing artists; anyone with an honest desire for better understanding of music, a preliminary to greater appreciation, is welcomed.

The Music Study Club has plunged wholeheartedly into numerous activities. Each year it has successfully sponsored one of the celebrity concerts, as well as presenting student recitals. Through the efforts of Gerry Lewis, former member of the Music Study Club and a daughter of the treasurer of the Metropolitan Opera Company, a fund of nine hundred dollars gratis was donated to the organization by Nino Martini, whom the club had presented in 1937. Since that time the money has been used to back one professional concert a year.

In December the customary Christmas party for members and their dates was given; and in the spring the brilliant duo-pianists, Luboshutz and Nemenoff, appeared in a concert sponsored by the club. The final event of the year was a tea at which guests were entertained by the accomplished members of the club.

Ably led through another successful year by Bluma Kafka, president; Connie Merrell, vice president; Ann Larkin, corresponding secretary; Ursula Aiken, recording secretary; and Anne Craig, treasurer, the Music Study Club is proud of its achievements and hopes to continue stimulating interest and enriching the musical life of the college.

THESE SINGERS WOULD BRING THE SWALLOWS BACK TO A CAPELLA.

The Madrigal Chorus was organized in October 1944, by Dr. Robert Hull. Since that time most of the group's public appearances have been given off campus before numerous civic and musical organizations in Durham, Raleigh, Chapel Hill, and Hillsboro. Other concerts were offered at Sunday night sings, before the Music Study Club, and to the general public on campus. One time the the Madrigal Chorus supplied the musical setting for a Modern Dance Club program.

Dr. Hull has made it an objective of his group to perform not only madrigals, which are usually romantic lyrics, but also other seldom sung choral compositions suitable for performance by a small group.

Madrigal music is sung without accompaniment, and members are carefully chosen each fall according to vocal ability. The music performed during the three years of the chorus' existence has been varied, ranging from some of the earliest madrigals to a modern composition by Dr. Hull himself. The festivities of the Christmas season at Duke, as everywhere, are chiefly musical, but Duke has been particularly fortunate since the founding of the Madrigal Chorus to have the opportunity of hearing many little known, though beautiful, carols.

Philip Wooley was president of the society this year, while Shirley Crompton filled both the secretary's and treasurer's posts. Members of the Madrigal Singers during 1946-47 were: sopranos, Emily Boyd, Shirley Crompton, Margaret Jones, Nancy MacMurtrie, Ann Simpson, Joanna Wehn, Mary Jo Wise; altos, Jean Barnhart, Dorothy Fakema, Louise Field, Carolyn Koontz, Nancy Linkens, Evelyn Vandiver; tenors, Thomas Howerton, Dwight Irwin, Grimes Slaughter, Joe Wells; basses, Dr. Waldo Beach, Wayne Coffin, Lindall Davison, James Smith, Philip Wooley.

MUSIC STUDY CLUB

Front row, left to right: Amsbary, S.; Hedden, N.; Phillips, C.; Gift, M.; Scott, K.; MacMurtrie, N. *Second row:* Lauer, J.; Kelly, A.; Boyd, E.; Aiken, U.; Merrill, C.; Kafka, B.; Craig, A.; Lewis, S.; Alexander, A. *Third row:* Kansteiner, J.; Bluhm, F.; Seifert, B.; Cosby, J.; Northrop, R.; Patton, A.; Walters, E.; Cochran, T.; Lee, C.; Matthaus, J.; Larkin, A.; Milam, F.

THE MADRIGAL CHORUS

First row, left to right: Coffin, W.; Woolley, P.; Davidson, L.; Smith, J.; Slaughter, G.; Wells, J.; Irwin, D. *Second row:* Crompton, S.; S.; MacMurtrie, N.; Simpson, R.; Jones, M.; Wehn, J.; Boyd, E.; Fakkema, D.; Wise, J.; Koontz, C.; Field, L.; Dr. Hull; Linkins, N.; Vandiver, E.

MEN'S GLEE CLUB

First row, right: Clark, G. P.; Null, R. B.; Siler, F. G.; Jordan, B. E., Jr.; Shankle, C. H.; Logue, J. T.; Bingham, A. L., Jr. *First row, left:* J. Foster Barnes; Branton, R.; Wells, J. F.; Chesick, G.; Gabellini, J. J., Jr.; Morris, H. N.; Tanaka, Shin; Miller, J. H.; Fieldson, J. W. *Second row, right:* Rum, W. B.; MacArthur, E. R.; Whiteley, C. D.; Allen, W. R.; Mullinix, H. E.; Rickman, W. M.; Spencer, J. W. *Second row, left:* Bechtel, J. C.; Nelson, C. N.; McCuiston, R. A.; Crowe, C. L.; Black, D. C.; Bennett, W. C.; Evans, W.; Penske, H. W.; Carmean, W. H. *Third row, right:* Storm, W. K.; Throneburg, J. C.; Styers, R. L.; Burnette, C. H.; West, R. H.; Pressley, L. C. *Third row, left:* Ward, W. R.; Maness, Tom; Walker, S. E.; Smith, R. L.; Shumway, K. C.; Chesson, E., Jr.; Cormack, C. M., Jr.; Anderson, L. P.; Mitchell, G. S.; Jones, G. B. *Fourth row, left:* Brantley, J. O.; Buckley, W. B.; Driver, T. F.; Scott, J. L.; Heald, J. H.; McFadden, A.; Harris, L. O.; David, R. F. *Interim row:* McArthur, A. L., III; Raup, W. W.; Ware, J. G.; Hurley, B.; Rueckert, A.; Scarrow, D.; Glenn, M. T. *Fifth row, right:* Palladino, F.; Osborne, W. S.; Anderson, J. R.; Suddard, O. J.; Lawton, T. O., Jr. *Fifth row, left:* King, W. W.; Freeman, W. T.; Stewart, A.; Zimmerman, J. S.; Fuquay, H.; Domingos, W. R.; Rhodes, V., Jr. *Sixth row, right:* Alexander, C.; Irwon, D. M.; Garceau, A. J.; White, E. F.; Branch, B. C.; Scarrow, H. A.; Rowland, W. R.; Shelton, T. A.; McLean, H. J.; Hofsommer, A. C. *Sixth row, left:* McLean, Wm.; Wolff, C.; Pierce, J. A.; Appleby, S. R.; McLeod, H.; Mason, Ward. *Back:* Gould, K. G., Jr.; Rogers, R. A., Jr.; Smith, C. F., Jr.; Dixon, W. T.; Barnes, D.; Treleaven, P.; Woolley, P.; Slaughter, G.; Hogg, H.; Hodgkins, L.; Girssett, J. E.; Fleming, L. H.

THEY'VE BEEN MANY PLACES AND SUNG THINGS; TRAVELIN' GENTLEMEN

With the return of many former members, the Duke University Men's Glee Club had every promise of being the best Glee Club in the history of the school. J. Foster Barnes, head of Duke's Music School, founded the Men's Glee Club, and has trained Duke voices for nearly twenty years.

Highlighting the year was the Spring trip which carried the Club from North Carolina up the East coast to Washington, Pittsburgh, and New York. The trip to New York marked the eleventh successive year that the Men's Glee Club has sung over a national network. Other week-end trips to Wilmington, Albemarle, Greensboro, Winston-Salem, Fayetteville, and Charlotte were taken.

The officers were: president, George Clark; vice president, Clark Nelson, business manager, Bob McCuiston; secretary-treasurer, Wally Osborne; librarian, David Black.

WOMEN'S GLEE CLUB

The Women's Glee Club, founded in 1925 by Mrs. J. Foster Barnes, as a training ground for the Chapel Choir, this year gave singing experience to 186 girls, some 30 more than last year. Seventy-five of the group were invited to join the Chapel Choir, while the whole Club had several opportunities to sing with the Choir, and to sing alone in the Chapel on Sunday morning.

A new step forward in this range of activities came this fall, when the Glee Club was aksed to provide talent for radio broadcasts. The members of the Triple Trio (Glee Club girls) were also invited to schedule a regular weekly, or bi-weekly, program over the air.

Jean Rockey served as president this year, and Lois Neifert as vice president and business manager. Barbara Seifert was secretary; Margaret Carter, treasurer; Alice Wiseman, assistant secretary; Virginia Kauble, social chairman; Mary Stewart, Choir secretary; and Mary Evans, Choir social chairman. The Glee Club pianist was Ursula Aiken.

THIS GLEEFUL GROUP SHALL HAVE MUSIC WHEREVER THEY MAY GO

First row, left to right: Huie, J.; Brown, S.; Seaberg, M.; Lorentzson, J.; Stewart, T.; Alley, N.; Rodwell, M.; Hering, B. L.; Jones, M.; Foscue, B.; Johnson, E. *Second row:* Riley, P.; Murray, J.; Fagan, V.; Myers, M.; Pafko, J.; Evans, N.; Aiken, U.; Rockey, J.; Barnes, Mrs. Neifert, C.; Carter, M.; Stewart, M.; King, M.; Launius, M.; Griggs, G.; Tuttle, J. *Third row:* Morse, C.; Mouat, B.; Elmore, I.; Swartswelter, A.; Beckett, R.; Cahn, H.; Jackson, M.; Winn, S.; Magruder, L.; DesJardins, E.; Dale, S.; Mertz, P.; Bloom, N.; Wolf, A.; Johnson, J.; Horton, M.; Pickens, C.; Barnett, J.; Pressing, J. *Fourth row:* Harriss, D.; Glover, L.; Goddard, M.; Stevens, E.; Turnipseed, M.; Smith, B.; Kern, W.; Gift, M.; MacMurtrie, N.; Rees, F.; Burnette, H.; White, E. J.; Cosby, J. H.; Hough, J.; Amsbary, S.; Sanders, G.; Suggs, J.; Lummus, C.; Foley, E.; Sturgis, L. *Fifth row:* Vosburgh, E.; Dewar, L.; Graff, M.; McDermott, S.; Gerber, B.; Hamlen, N.; Rosenman, H.; Merrill, C.; Brooks, M.; Percilla, H.; Neal, M.; Rudy, M.; Ivey, M.; Niles, N.; Chivers, J.; White, E. W.; Reynolds, J.; Lauer, J.; Saunders, J.; Campbell, V.; Torbett, A. *Sixth row:* Larkin, A.; Myers, M.; Sommer, S.; McPherson, J.; Forbus, G.; Bell, P.; Williamson, E.; Lee, G. E.; Reid, A.; Goodwin, M. F.; Secrest, H.; Walters, B. B.; Taylor, G.; Wurmstich, R.; Strachan, M.; McGiehan, D. D.; Jacobs, R. A.; Williams, S. A.; Malkasian, S.; Stallings, B.

FROM BEETHOVEN TO BORODINE TO BRAHMS AND "BACH" AGAIN

One of the newer organizations in which Duke students are contributing time and interest is the Duke Symphony Orchestra, under the direction of Dr. Robert Hull. The orchestra was organized in 1943 when Dr. Hull came to Duke; it is now a full-fledged college organization with recognition keys, officers, and a system of compulsory attendance.

The concert given in March this year by the orchestra was one of the highlights of the musical season at Duke. Dr. Hull's new symphony, "Tobacco Town," was presented. A special feature of this concert was the "Romantic Symphony" by Dr. Howard Hanson of the Eastman School of Music in Rochester, N. Y., who was the guest conductor for the performance. The music for the March concert was taken from the compositions of American musicians.

In May another concert was given at which Tchaikowsky's "Nutcracker Suite" was presented. The music of Gluck and other European composers was played by the orchestra, and a special trophy award, the first of its kind, was presented to a member of the orchestra in recognition of his service and improvement.

The orchestra's sixty members also participate in the socials, cabin parties, and picnics sponsored by the group. These and the other activities of the orchestra are organized by a council of nine members headed by William Carl Murphy, president; Nan Hedden, secretary; John Christian, treasurer; and their conductor, Dr. Robert Hull.

DUKE SYMPHONY ORCHESTRA

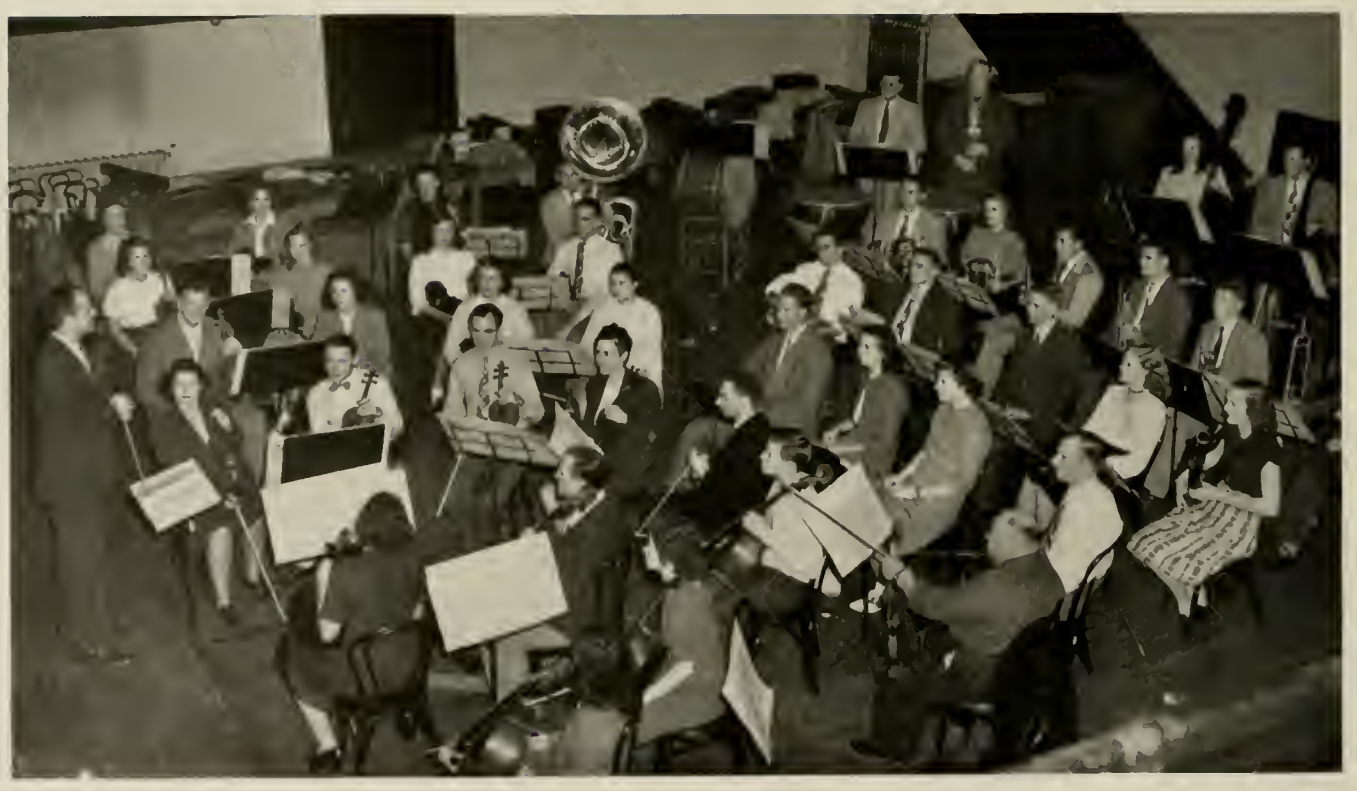

Violins: Beal, B.; Hedden, N.; Kansteiner, J.; Kester, N.; Lake, M. R.; Powe, B.; Polayes, I.; Smith, A.; Wertenberger, I.; Field, F.; Bone, Mrs. D.; Duke, Mrs. L. Maxwell, Mrs. D.; Mueller, Mrs. J.; Zener, K.; Carter, R. L.; Smith, K.; Boone, Mrs. W. *Violas:* Dobson, H.; Fearing, R.; Goldman, W.; Swamer, F.; Gutstadt, J. *Cellos:* Cash, W.; Dalryuysle, L.; Kittrell, P.; Neurathe, Mrs. H.; Porter, E. *String Bass:* Buchanan, D.; Christian, J.; Kafka, B.; Murphy, C.; Nielson, K. *Flute:* Logan, F.; Scott, M.; Otten, H. *Oboe:* Althauser, B.; Kaus, T.; Silver, N. *Clarinet:* Frianff, R.; McRae, J. *Bassoon:* Bedell, P.; Gale, W. *French Horn:* Christopherson, W.; Kelley, A.; McLean, W.; Northrop, R. *Trumpet:* Hauser, R.; Hutchins, R.; Nelson, N. *Trombone:* Duke, K.; Horne, F.; Griffith, T. J. *Tuba:* Pearson, R. *Percussion:* Bryan, W. J.; Johnson, M.

President, Carl Murphy; *Secretary*, Nancy Hedden; *Treasurer*, John Christian; *Director*, Dr. Robert Hull; *Librarian*, Norman Nelson.

DUKE UNIVERSITY BAND

Front row, left to right: Friauf, R.; McRae, R.; Sutton, L.; Kaus, T.; Rice, M. *Second row:* Chapman, F.; Taylor, R.; Blackmon, S.; Levy F.; Christopherson, W.; Holland, C.; Baum, E.; Pierce, F.; Gould, K.; Hatcher, E. *Third row:* Mitchell, R.; Richardson, G.; Weil, B.; Woodard, D.; Draughon, D.; Hauser, R.; Webster, W.; Woolley, P.; Chase, G.; Keller, H.; Best, R. *Fourth row:* Matton, L.; Carr, T.; Whitaker, F.; Hilbert, J.; Turpin, D.; Burch, W.; Agnello, J.; Enloe, L.; Griffin, J.; Bryan, W.; Conway, W.; Horne, E.; Johnson, M.; Csrr, J. *Not in picture:* Logan, G.; Mason, J.; Linker, E.; Davidson, L.; Rothey, D.; Doggett, L.; Macoy, D.; Paar, J.; Nelson, N.; Elliot, J.; Wilson, W.; Duke, K.; Dobson, J.; Murphy, C.; Gleason, W.

AND THEN MR. BONE DIRECTS THE BRASS THAT IS MADE FOR CLASS

The Duke University Bands fulfill a two-fold function in the musical life of Duke University. During the Fall, the Marching Band presented seven separate programs of appropriate marching maneuvers and formations. Each team that played on the Duke gridiron was saluted by the Marching Band. The Band traveled with the football team to Raleigh, Chapel Hill, and New York. Highlighting the activities of the Marching Band was the demonstration at the New York Polo Grounds. This drew widespread acclaim from the Duke alumni and students, as well as from the radio announcer and sports commentator, Grantland Rice, both of whom referred to the Band's performance as one of the best seen at the Polo Grounds.

After the football season, the Concert Band was organized for the purpose of performing representative works from the Band's repertoire. While there was a good deal of carry over from the Marching Band into the Concert Band, only the most skilled musicians were selected for the concert organization.

Both men and women students make up the 75 piece Concert Band. This organization presented its annual Winter Concert in Page Auditorium, made several radio broadcasts, and appeared in three outdoor lawn concerts. The year's activities of the Concert Band were terminated by the Commencement exercises. The combined activities of the Marching and Concert Bands made up one of the most successful years in the history of the Duke Bands.

THE MODERN DANCE CLUB

Back row, left to right: Gibson, M.; Dawson, J.; Rae, J.; Foutz, P.; Hoff, L.; Proctor, E. A.; Johnson, L. *Second row:* Rousseau, N.; Moseley, L.; Kerr, B.; Allen, E.; Flowers, C.; Thorne, B. *First row:* Klussman, T.; Caldwell, J.; Troxell, B. J.; Brinkman, M.

THEN THEY TRIPPED OVER THE LIGHTS, AND IT WAS FANTASTIC

The Modern Dance Club was founded at Duke University in 1936. Organized by Modena Lewis and students of the Woman's College interested in modern dancing, this club has aided in the promotion of aesthetics on the campus. The aims of this group are to promote interest in the dance as an art, to stimulate creativeness on the part of the members, and to offer an opportunity for expression in dance movement.

In the spring the annual modern dance recital was presented in coöperation with the speech department, the music department, and the art department. The dances for this program are always original creations of the club, and the costumes are designed by students of the art department.

The club helped to bring Charles Weidman and his dance group to the campus for a concert last year. While here, Mr. Weidman held a master class, at which students from nearby colleges were guests.

Some of the group attended the dance section of the Arts Forum given last year at the Woman's College of the University of North Carolina at Greensboro.

The officers were: Marilyn Gibson, president; Joyce Dawson, vice president; Barbara Kerr, secretary; Bootsy Thorne, treasurer; and Marilyn Stivers, publicity chairman. Members of the Modern Dance Club included Barbara Lacombe, Clare Flowers, Mary Brinkman, Jo Rae, Jane Caldwell, Marjorie Coldwell, Patsy Foutz, Virginia Gunn, B. J. Troxell, Eleanor Allen, Nancy Rousseau, Elizabeth Hoff, Thelma Klussman, Lois Johnson, Patsy Taylor, Betsy John Hurley, Barbara Kerr, Joyce Dawson, Marilyn Stivers, Bootsy Thorne, Frances Elder, Mary Wimberly, and Marilyn Gibson.

NEREIDIAN

Back row, left to right: Erwin, J.; Brink, D.; Miss Weeks; Thompson, S.; Betts, B.; Lester, L. *Second row:* Dunn, J.; Toms, B.; Frazier, P.; Toms, J.; Forehand, P.; Tinsley, B.; Strange, J. M.; Lyerly, A.; Rae, J.; Nicklas, N.; Sturgis, L. *Front row:* Estes, C.; Templeton, A.; Pecot, M.; Glenn, J.; Shaw, C.

HERE WE HAVE THE GALS WHO HANG AROUND THE "POOL" ROOM

The Nereidian Club was established at Duke in 1938, by a group of students and a faculty adviser. The Nereidian is a local organization and has no national affiliation. The Nereidian strives to recognize ability and to promote efficiency in swimming and diving among the women of Duke University.

Tryouts for membership are held in the fall and in the spring, on a competitive basis in swimming and diving. Each new member must have completed her Senior Life Saving Test before she is pledged. There is a pledge ceremony for the new members called, "Fish Day." The pledges, "sans" make-up, wear large paper fishes around their necks and carry a glass of water and a fishing pole.

Highlighting each year is a large water pageant. This year the pageant was presented March 13, 14, and 15 to the students, the faculty, and the town people. The theme was winter scenery. Snow men, snow covered trees, and other winter scenes decorated the gymnasium. The story was an original fairy tale written by the members of the Nereidian Club. There was also a National Telegraphic Swimming Meet in connection with the Speed Club. A scholarship was awarded to one member to an Aquatic school of her choosing.

The membership of the Nereidian Club is limited due to the crowded facilities. This year there were twenty eight initiates and sixteen pledges. Officers for the Nereidian Club this year were: president, Susanne Thompson; vice president, Jean Marie Strange; secretary, Julia Toms; treasurer, June Glenn; faculty adviser, Miss Weeks.

The Woman's Athletic Association Board was established by the Physical Education Department to handle the problems of sports in the student's life. The Board, as one of the most active organizations on the campus, strives to associate the Woman's College with a well planned and well rounded program of recreational sports.

The W.A.A. Board is composed of an integrated system of clubs. This governing body consists of nineteen girls who were for the year 1946-47: Jean Erwin, president; Pat Weiland, vice president; Jo Rae, secretary; Ann Templeton, treasurer; Monkey Walters, Student Government Association representative; Dorothy Meredith, Publicity chairman; Betsy Greene, chairman of the Point System; Patricia Primrose, head of Minor Sports; Fay Reifsnyder, head of Hockey; Jean Noble, head of Basketball; Shirley Zittrouer, head of Badminton; Merewyn Stallings, head of Bowling; Betty Owen, head of Softball; Marge Frey, head of Fencing; Sue Amsbury, head of Tennis; Donna Todd, head of Golf; D'Arlene Brink, president of the Speed Club; Sue Thompson, president of Nereidian; Marilyn Gibson, president of the Modern Dance Club; Barbara Tinsley, president of Pegasus; and Miss Janice Van Tuyle, faculty adviser.

An open house was held for the Freshmen during Freshman Week to acquaint them with the various clubs within the W.A.A. The Association also sponsored an outdoor picnic. During Homecoming Weekend the Board sponsored an open house in the gym, highlighted by swimming, dancing, and other indoor sports. Several other successful open houses were held during the year.

W.A.A. members sponsored a Play Day in the Spring for the entire East Campus. Rewards were given to those who were victors in the tournaments in individual sports, and letters were given to the girls with a sufficient number of points. The interscholastic competition in swimming, basketball, and hockey was successful this year, and interest was high.

W.A.A. BOARD

Front row, left to right: Greene, B.; Owen, B.; Todd, D.; Gibson, M. *Second row:* Reifsnyder, F.; Rae, J.; Erwin, E.; Templeton, A.; Weiland, P.; Amsbary, S. *Third row:* Meredith, D.; Brink, D.; Zittrouer, S.; Frey, M.; Thompson, S.

Bench and Bar, an organization begun in 1938 as an outlet for the interest and enthusiasm of the pre-legal students in their future profession, still makes interest in the law the only prerequisite for membership. The aims of the association are: to serve as a coöperative center of intelligent legal thought; to stimulate in pre-legal students interest in subjects other than law, so that a general educational background may be correlated with the more specific pre-legal training; to establish a closer relationship between the pre-legal student and and the members of the faculties of the undergraduate and law schools.

Determination of the individual's qualifications for the study and practice of the law and the relative merits of various law schools, are ever present topics of interest at meetings, as are legal problems of particular moment to individual members.

Under the guidance of President, William Howe; Vice President, Jean Bramlett; Secretary, Winn Kern; and Treasurer, Paul Huffman, the society has been able, during the past year, to procure many interesting speakers. Mocks trials were held, and the annual spring Banquet was given for members of the society. These were: John Alger, George Allsop, Thomas Bailey, Jack Bergstrom, J. T. Billings, Sue Bohn, Jean Bramlett, Bachman Brown, Charles Buchanon, Robert Carr, Margaret Cauthers, Ben Christoper, John Coleman, Carlton Fleming, William Fleming, Jefferson Frederick, Leonard Hall, William Howe, Paul Huffman, Winn Kern, Elaine Kupp, Sandy Jones, James Lacey, Norma Little, Mary Ellen McCarthy, Muriel McDermott, William McLean, Robert Musser, Alfred Oppenheim, Bob Parrish, W. G. Roberts, Mary Sargent, Robert Sheldon, Thomas Sheldon, Ann Smoot, Charles Spence, Manly Stockton, Joe Sugg, David Taylor, James Urban, Charles Villanueva, Betty Walker, Harry Walker, John Wellman, Robert West, William Winders.

BENCH AND BAR

First row, left to right: Roberts, W.; Fleming, W.; Burns, K.; West, R.; Bramlett, J.; Kern, W.; Huffman, P.; Bradway, Dr. J. S.; Stewart, M.; Winders, W.; Coleman, J. *Second row.* Frederick, C. J.; Wellman, J. W.; Lacey, J. R.; Oppenheim, Alfred M.; Buchanan, C. L.; Spence, Charles W.; Bergstrom, Jack W.; Musser, R. L.; Howe, B. W.; Cauthers, M. A.; Carr, R. W.; Little, N. L. *Third row:* Shelton, Tom; Jones, Sandy; Billings, J. T.; Bohn, S.; McLean, W. C., Jr.; Villanueva, C. E.; Allsopp, G. A.; Alger, J. R. F.; Brown, B. S., Jr.; Christopher, B.; Kupp, E.

ENGINEER'S CLUB

Left to right: William Palmer, Dominick Biancavilla, Harold Jackson

A.S.M.E.

First row, left to right Eskew, W. T., Jr.; Boecket, J. H.; Epps, George F.; Donnelly, C. E.; Campbell, D. A.; Reynolds, J. T., *Secretary*; Linker, E. M., *Treasurer*; Sayre, C. L., *President*; Wilson, W. G.; Huntoon, M. L.; Martin, J. E.; Vining, R. E. *Second row:* Roxlo, W. D.; Simpson, R. G.; Cannon, J. E.; Robbins, D. S.; Jahnke, W. R.; Robinson, G. C.; Greenwold, R. C.; Wheeler, Art; Larkin, Israel; Jilcott, C. P.; Underwood, J. D.; McKeague, R. *Third row:* Hill, C. E.; Kowalski, L. R.; Hauser, J. A.; Levin, E. M.; Speas, H. L., Jr.; Hunter, W. C.; Davidson, L. A.; Faulkner, D. G., Jr.; Fonville, B. M.; Johnson, E. B.; Felton, J. P.; Mathis, W. L. *Fourth row:* Roser, D. M.; DeHoff, H. L.; Malloy, J. W.; Bolyard, P. K.; Pearce, W. B.; Melton, T. A.; Carson, R. R.; Edwards, A. A.; Schenck, D.; Sutton, H. W.; Thomas, A. D.; Foy, T. F.; Neely, B.; Gilbert, O. E., Jr.; Hutton, W. C.; Porter, W. W.

THEY ACCURATELY SURVEY THE EAST CAMPUS, PROFESSIONALLY, OF COURSE

The Engineer's Club was established in March 1945, by Jim Kelly, John Imhoff, and Hoyle Wilson. Previous to that time the engineers had occupied Southgate Hall on East campus, and operated under their own government, the Engineers Student Government Association. In 1945 they moved from Southgate to West Campus, and their Student Government was merged with the S. G. A. on West campus to form the M. S. G. A. The engineers felt the need of forming a separate organization, though, in which the engineers, acting as a group, could further their activities on campus and stimulate an interest in engineering. Thus the Engineer's Club was formed. Jim Kelly served as co-president of the M.S.G.A. and president of the newly formed Engineer's Club.

This year, under the leadership of president Dominic N. Biancavilla; vice president, W. J. Palmer; secretary James T. Murff; and treasurer H. Jackson, the Engineers' Club is trying to carry out its objectives of fostering a close association of the engineering students of the campus, and to add to their interest in engineering affairs by sponsoring lectures, movies, and displays of interest at the meetings. This interest is further stimulated by the publication of the *DukEngineer*, the engineer's official magazine, put out at various intervals during the year to publish recent engineering developments and other news of interest to engineers.

All engineering students are eligible for membership, and at present there are 410 upperclassmen listed with an undetermined number of freshmen designated as engineers.

Highlighting the social season are the two Engineer's Club Dances, one each semester. The fall Engineer's Ball sponsored Sammy Fletcher and his Duke Ambassadors, and attendance was much greater than in previous years, because of the increased enrollment in the School of Engineering.

THEY WISELY SAY THAT SOME DAYS YOU JUST CAN NOT MEC-A-MCAL

The student branch of the American Society of Mechanical Engineers was established at Duke in 1934. Professor Ralph S. Wilbur, with the assistance of a group of interested students, started the club with the idea of forming a closer relationship among those in this work. In 1935 the club became a permanent member of the American Society of Mechanical Engineers.

The objectives of the student chapters are: (1) to add to the students' acquaintance with the practical side, as well as the theoretical side, of the field of Mechanical Engineering; (2) to furnish the student with the journal of the society, and to keep him informed of the latest engineering progress, by making libraries of the student branches depositories of the society; (3) to develop the student's initiative and ability to speak in public, and to familiarize him with parliamentary procedure and organization of learned societies, and (4) to enable the student to establish fraternal contact with his fellow classmates in engineering, and to meet men engaged in the active practice of Mechanical Engineering.

On the Duke campus the society sponsors inspection trips to different factories and plants. During the year, meetings are held at which industrial movies are shown and speakers are provided to talk on appropriate subjects. Various social activities are also enjoyed throughout the year. This includes a formal ball, which marks one of the social highlights on the campus. In the spring of last year twenty-five members attended the district meeting in Chattanooga, Tennessee, and brought back many new ideas and plans.

Heading the club this year were the following students: Clifford Sayre, Jr., president; E. Wilson Griffin, vice president; James Reynolds, secretary; Edward M. Linker, treasurer. Mr. F. J. Reed is the chapter adviser. The membership of the Duke chapter numbers approximately seventy-five men.

FAST GETS A LARGE CHARGE FROM THEM THEY KEEP THINGS SPARKING

The Duke Student Branch of the American Institute of Electrical Engineers was established in 1927 by Walter J. Seeley, Head of the Electrical Engineering Department at Duke. It has been under his able leadership and that of Professor Otto Meier, Jr., since its beginning. These two men have served as counselors of the branch until recently when Professor Keith B. MacKeehan took charge of the group.

This year, headed by its new officers, Eugene A. Madlon, chairman; Richard H. Miller, vice chairman; Harold M. Jackson II, secretary; and Herbert W. Penske, treasurer, these electrical engineers are trying to keep themselves informed on the latest developments in the field of engineering.

The organization aims at developing the latent abilities of the students, primarily by affording opportunities for them to carry on activities quite similar in nature to those which are carried on by the Institute members, such as the holding of meetings, the presentation and discussion of papers, reports, and participation in inspection trips to places of engineering interest. The organization also serves to acquaint the student engineers with both the practical and theoretical phases of engineering. The meetings are held twice each month. A. I. E. E. is not an honorary organization, and this year it lists its membership at 118.

Once every school year the electrical engineers give a "lab" party in Asbury Building. The laboratories are suitably decorated with electrical oddities to provide the guests with amusement. Other entertainment includes dancing, novel "lab" games, and both quartet and community singing. This party is the main social function sponsored by the club as a group.

THEY NEVER CAN CROSS THEIR BRIDGES UNTIL THEY BUILD THEM

The Duke University Chapter of the American Society of Civil Engineers was established locally in 1932 under the leadership of the Civil Engineering Department. Since that time, A. S. C. E. has served as the medium through which its members and the engineering faculty become better acquainted with situations of mutual interest. It aims to keep its student members informed on the modern trends in Civil Engineering

During the past year, this Chapter was awarded a certificate of commendation by the National Headquarters for its work under the faculty direction of Professor H. C. Bird and President Lee M. Ragsdale. Recommendations for such an award are made by the National Committee on Student Chapters, following a study of the official activities of all student chapters in the nation. The Duke University Chapter was one of twelve chapters cited in 1946. The commendation reads as follows: "The Board of Direction of the American Society of Civil Engineers officially commends the Duke University Student Chapter of the A. S. C. E. for excellence in the effective and meritorious conduct of its affairs. The ability and professional diligence of your chapter officers, members, and faculty adviser, responsible for your success, have been commended by the Society's Committee on Student Chapters and the Board of Direction has authorized the Certificate of Commendation to be issued."

The past President, Lee M. Ragsdale, was also awarded second prize for an article submitted to the A. F. Davis Undergarduate Welding Contest last spring. The article entitled "Welded Homes for Millions" was published in the May 1946, edition of the *DukEngineer*.

The society, which draws its members from upperclass Civil Engineering students, was led this year by Harold L. Becker, president; Addison T. McCarrick, vice president; and James T. Murff, secretary-treasurer.

A.I.E.E.

Bottom row, left to right: Roy, E. H.; Robbins, G. L.; Evans, B.; MacKichan, Prof. K. B., Counselor; Bradley, E. H.; Jackson, H. M., *Secretary*; Slaughter, G. G.; Ladshaw, T. G.; Sanger, K. E. *Second row:* Wells, J. F.; Boyle, J. R.; Holt, B. D.; Gurley, E. L.; O'Neill, D. H.; Robins, J. A.; Womble, A. K.; Pratt, E. T.; Cranford, H. L.; Olive, B. B.; Bennett, W. C. *Third row:* Lipscomb, T.; Holland, R. L.; Gurley, J. G.; Wilson, A. C. R.; Fuller, M. W.; Watson, J. E.; West, R. T.; Jackson, J. J.; Brooks, J. W.; Penske, H. W., *Treasurer*. *Fourth row:* Jackson, P. W.; Madlon, E. A., *Chairman*; Miller, R. H., *Vice Chairman*; Lawless, J. T.; Woolley, P. M.; Shehee, A. B.; Trogden, F. H.; Cudworth, J. R.; Gautier, E. H.; Broughton, R. E.; Robnett, J. J.

A.S.C.E.

Front row, kneeling: Murff, J. T.; Becker, H. L.; McCarrick, A. T. *Second row:* Jeske, R. J.; Spilman, T. W.; Stephens, W. B.; Muscheck, C. O.; Taylor, C. L.; Clifford, R. K.; Smith, G. *Third row:* Burgoyne, R.; Parrish, R. H.; Zitzelberger, J. A.; Clark, R. S.; Torgerson, T. E.; Sharkey, F. A.; Hoke, G. C. *Fourth row:* Dunn, E. T.; McMahon, W. W.; Ferdinand, T.; Booth, C.; Stuart, J.; Clear, J. R.; Neudecker, J. W., Jr. *Fifth row:* Hofmeister, G. C.; Lieving, R. E.; Grant, H. M.; Osborne, J. N.; Anthony, E. L.

DUKE PLAYERS

First row, left to right: Sugarman, A.; McGreevey, R.; Holt, T.; White, C.; Burson, R. *Second row:* Sachs, B.; Winter, B.; Whitney, M.; Jones, L. *Third row:* Throne, M.; Foley, E.; Duncan, M.; Jungmeyer, H.; Qneally, K.; Fursdon, D.; McDermott, M. *Fourth row:* Angevine, J.; Eelman, M.; Dunson, D.; Meeker, M.; Wineland, M. A.; McClure, M. P.; Menerth, E.; *Fifth row:* MacArthur, E.; Myerberg, A.; Hunt, F. M.; Howell, D.; Kilgo, S.; Buzzard, B.; Speth, C.

PARDON ME, LADIES AND GENTS, BUT YOUR GREASE PAINT IS SHOWING

Fifteen years ago Professor A. T. West organized the Duke Players to help satisfy the growing interest among the students in doing creative dramatic work. His other purpose in founding this organization was to provide a new kind of entertainment for the Duke campus.

With the return to peace-time operation, Duke Players, as other campus organizations, passed through a year of alterations and augmentations. A new system, initiated this year, of assessing each undergraduate woman $1.50, allowed the Duke Players to plan a more definite budget. Three tickets were issued in return, which constituted a saving of an additional $1.50 for girls who planned to attend all three regular Players productions, thus stimulating interest in the various performances throughout the year.

The first of these plays, Agatha Christie's mystery thriller, *Ten Little Indians*, was directed by Professor West. Pat Taylor, a newcomer to the Duke stage, headed the able cast. One of the best performances was turned in by Ed Menerth, a veteran of the footlights at Duke, who played the role of old General MacKensie. The audience was kept in suspense throughout the play by the fine acting of the cast.

Tired of butchery, the Players chose Thoman Job's *Therese* as their next performance, an extra to the three regular shows. In reality, this production was put on by the Duke Players of Theta Alpha Phi, national honorary dramatic fraternity. Professor Barnhardt directed the cast, which was led by Bobby Seifert, of *Double Doors* fame.

Antigone, a take-off on the old Greek tragedy, was presented in March. The purpose of this drama was to show the ceaseless work of the French underground movement during the

past war, and to show its participants' undying devotion to a cause of freedom from the Nazi tyranny over the French people, which had been imposed during the years since the defeat of France by the Germans.

Many former members of Duke Players returned from the services this year to give the organization a wide range of talent from which to choose, as well as a boost in enthusiasm.

The sets for the different plays were designed, constructed, and decorated by Duke students, while other committees managed the lighting, make-up, and costumes.

Certain interested students were given a chance to learn the art of superintendence the hard way, through the actual direction of one act plays. All-freshman casts of these shows gave an inkling of a bigger and better Duke Players of the future.

Officers for the year 1946-47 were: Margaret Throne, president; Robert McCreary, vice president; Betty Winter, secretary; Chuck White, business manager; Leah Spicer, co-ed business manager.

Tom Driver, as Philip Lombard, tries to make love to the leading lady, Patsy Taylor, who plays the role of Vera Claythorne.

Corpse Barrie Lewis of the cast of "Ten Little Indians" is pronounced dead by the doctor, James Foster. Other members of the cast, which include Patsy Taylor, Tom Driver, Ed Menerth, Etna Cove, Al Myerberg, and Terrance Holt, hover around, watching intently.

HERE WE SEE THE HOOFS OF TWENTY AND THE HORN OF PLENTY

The year 1946-1947 was a big one for the Hoof and Horn Club at Duke. After its birth in 1936, as a club to produce original musical comedies, its period of dormancy during the early war years, its revival in 1942, and the difficulties encountered because of the Navy program at Duke—after all this, the Hoof and Horn Club emerged bigger and better than ever before, to give Duke's campus many varieties of musical and dramatic entertainment. The club was modeled after Harvard's famous Hasty Pudding Club, and after Princeton's Triangle Club, but Duke's organization was the first of its kind in the South.

The major production of the year was "What's New," written, acted, and produced by the all-student club. An important addition to the functions of the club was the sponsorship of the bi-weekly radio program, "Campus Time," which was broadcast for one half-hour on Friday afternoons over WDNC. Sammy Fletcher and his band, the Duke Ambassadors, were featured along with other specialties on these broadcasts.

Besides those who are talented in music, dramatics, and dancing, members who work on the business staff and on the production end of the performances fill valuable places in the organization.

Chuck White was the president and business manager of the club; Sis Messner served as corresponding secretary; and Lois James was the recording secretary. Two talented minds behind and on the scenes of both the musical production and the radio show were Al Robertson's and Judd Mathison's. Sue Bowmall was the assistant director of the radio show and production manager of the stage show.

HOOF AND HORN

First row, left to right: Menerth, E.; Palmer, J.; Hedden, N.; Wolff, T. C.; Dunn, J.; Allen, W.; Ward, W.; Coldwell, M. *Second row:* White, C.; Bowmall, S.; Mathison, J.; Divine, M.; Forehand, P.; Potanos, J.; Bailey, N.; Troxell, B. J.; Gentner, D.; Langford, T.; *Third row:* Speth, C.; Robertson, A.; Messner, F.; Bryan, W. J.; Prather, J.; DiMona, J.; Waddell, S.; Powe, M. L.; Morgan, B.; Amsbary, S.; Myerberg, A. *Fourth row:* Foster, J.; Tinnin, D.; Taylor, R.; McClure, M.; Howell, D. W.; Elder, F.; Flowers, C.; George, L.; Kauble, G.; Polier, A.; Zittrouer, S.; Foutz, P. *Fifth row:* Gilbert, A.; Bowmall, S.; Sugarman, A.; James, L.; Huffman, R.; Allen, B.; White, J.; Beane, C.; Buzzard, R.; Throne, P.

DUKE AMBASSADORS

Tenor Sax: Carpenter, B.; Alexander, R. *Alto Sax:* Chesick, G.; Moorehouse, D. *Baritone Sax:* Baugh, N. *Trombone:* Farr, T.; Allen, B.; Weidman, D.; Carr, J. *Trumpet:* Hutchins, B.; Westover, D.; Emmerman, M.; Hinkle, L. *Piano:* Schnell, N. *Guitar:* Kirkpatrick, K. *Bass:* Robbins, J. *Drum:* Fletcher, S. *Vocalist:* Waddell, S.; Smith, C.

COMPLETE WITH 1 BATON, TWO DRUM STICKS, AND WHITE HEAT

The close bond of friendship that exists among the members of the Duke Ambassadors Orchestra is one of the intangible qualities which make them the success they have become. Ever since 1934 when Sonny Burke organized the Ambassadors, in 1937 when Dutch McMillan took the band to Europe, and in 1939 when the unforgettable Vince Courtney began singing with the band and composed their present theme song, "Dream Notes," the band has climbed from one pinnacle of fame to another.

Now that the sixteen former Ambassadors with four new members are again playing under Sammy Fletcher at Duke's dances after a long intermission which most of them spent overseas as pilots and ensigns, and in which some of them played in service bands, they are receiving acclaim from all over the country as a great college dance band. In the memorable summer of 1942 the band played at Palisades Park, N. J., in Boston on a circuit with Hal McIntyre and Claude Thornhill, and at Old Orchard Pier in a "battle of music" with Ray McKinley. Later the Ambassadors turned down the offer of four coast-to-coast broadcasts to come back to school.

Sammy Fletcher, drums, and Tommy Farr, trombone, are two of the band's stars who are recognized in the dance music profession; Sally Waddell and Clarence Smith are the talented vocalists.

This summer, as always, the band is planning ahead of time; there are nebulous dreams of Europe, Mexico, the beach, and South America. Whatever they decide, it will be only a stepping stone to a great future for one of the organizations of which Duke students are proud.

PUBLICATIONS

The goal of the students on Publications Row is to depict as accurately as possible the many and varied phases of student life here at Duke. With this in mind, a newspaper, humor magazine, literary magazine, the yearbook, an engineering publication, and the nurses' newspaper are published, and each of them find a special facet of college life to cover.

In this past year, there has been a conscious change in policy, in most cases brought about by the return of so many veterans to the campus. These men have come to expect the straight story in whatever they read. The editors and staffs have realized this fact, and through recognition of it, have added to the value of the publications at Duke. They have tried to give the student body what they wanted.

PUBLICATIONS BOARD

Left to right: Smoot, A.; Hendrickson, G. C.; Herring, Dean H. J.; Gentner, D.; Markham, C. B.; Hodgkins, N.; Madlon, G.; Wheeler, A.; Shanley, L.; Allen, B. *Standing:* Gilbert, A.; Bowmall, S.; DiMona, J.

FOR THESE OUR CENSORS, THE POWERS OF THE PRINTED WORD, CENSURE

The Publications Board, established in 1924, and reorganized by the Executive Committee of the University in 1935, has control over all of the student publications on campus. It consists of the following members: three members from the University staff appointed by the President of the University; six men from the Junior and Senior classes, elected by the students in Trinity College; two members from the alumni appointed by the President of the University; four women from the Junior and Senior classes, elected by the students in the Woman's College; and three editors and three managers of student publications, ex-officio members without any voting power. With the advice of the Board, the President of the University appoints an advisory committee of three members from the staff of the University each year for each publication.

Any student wishing to run for editor or business manager of any publication must be a senior, unless under very unusual circumstances the Board, upon the unanimous recommendation of the three staff members and the two alumni members, should decide to consider a junior for such position. No student can hold the position of editor or manager for more than one year.

A publication fee of $5.50 has been authorized, to be collected from each undergraduate, $2.50 payable at the beginning of the fall semester and $3.00 at the beginning of the spring semester. If the Board decides to make a basic change in the expenditure of money, this change must be approved by the Executive Committee of the University before becoming effective.

The Publications Board authorizes and arranges the division of profits among the editors, business managers, assistant business managers and editors of the various publications. It provides also for a sinking fund.

CHANTICLEER EDITORIAL STAFF

Libby Shanley, Editor

'TIS ONE OF THE FINEST PAPER-WEIGHTS IN THE UNITED STATES

The job of the *Chanticleer* Editorial Staff is one which entails as much work as any of the other staffs on the Row. The editor, Libby Shanley, and her helpers, have a year-round job, which begins for Libby in the summer with work on the dummy, and continues until the book is in the hands of the students. The material which has to be organized and presented in the CHANTICLEER is of a far wider scope than that of any other publication, since not only the events and writing of the students are included, but also the students themselves.

This year, Duke's first postwar one, the Editorial Staff was manned chiefly by women students. During the war when the men were away, the women took over most of the jobs on "Pub Row," among them editing the CHANTICLEER. The men have not had time to work up into the more responsible positions on the Editorial Staff as yet. The editors for this year were the following: Libby Shanley, Editor-in-Chief; Margaret Carter, Assistant Editor; Pat Way, Co-ed Editor; Barbara Pearse, Associate Editor; Polly Walker, Copy Editor; Nora Cleaver, Engraving Editor. The section editors were: Betty Becker, Administration; Lois James, Classes; Ruth Northrup, Organizations; Katherine Terrell, Pan-Hellenic; and Helen Gordon, Features. The sports section was handled by Jim Hopkins, Bill Elias, and Johnny Walker. The photographers were: Charlie Carver, Bruce Wilson, Ben Cato, and John Morfit.

Co-ed Editor Pat Way, Associate Editor Barbara Pearse, and Assistant Editor Maggie Carter criticize the possibilities of engravings; while Nora Cleaver, Photographic Editor, directs Jo Fulcher and Clare Flowers in typing captions for organizations to insure correct spelling.

CHANTICLEER BUSINESS STAFF

A MANAGER WHO CAN BALANCE THE DEFICITS IS A CREDIT TO ALL

Taking care of all the business connected with the publishing of a volume like the CHANTICLEER is no simple task. Since there are so many firms represented in the CHANTICLEER's advertising section, there are many duties of correspondence, banking, and actual walking involved in working for the Business Staff.

John Coleman, as Business Manager, and Ray Tilley, Assistant Business Manager, were heads of the business end of the CHANTICLEER for 1947. Betty Jane Troxell, Co-ed Business Manager, represented the Woman's College in the managerial capacity.

One of the first and biggest jobs which the members of the Business Staff undertake during the year is that of having the class pictures taken. When this job is completed in the early fall, getting ads for the book occupies most of the attention of the Staff; this is the major function of most of the members of the Staff. Besides these two important duties, the Business Staff carries on the CHANTICLEER's business with the printer and engraver.

The last and probably most pleasant duty which the Business Staff performs is that of giving out the new CHANTICLEERS to the student body in the spring. The work goes on, however, out of the sight of the students, in the typing and filing of the various letters and bills which make up a great part of the accessories of the office.

This year a party was given in the spring to celebrate a successful year of work and play.

John Coleman, Business Manager

Taye Taylor, Jean Dunn, and Doris Caveness take care of the details of the business office under Co-ed Business Manager B. J. Troxell's watchful eye. Bob Ward meanwhile adds up expenses. Jane Scarborough and Helen Neumeister keep business good and spirits high.

CHRONICLE EDITORIAL STAFF

WE JUST CAN'T AFFORD TO BE IRONICAL ABOUT THE CHRONICLE

Norris Hodgkins, Editor

Co-ed Editor Mercner, with DiMona, Stars, Sydnor, Simpson, and Baldwin are seen in one of their more efficient moments.

Just as Duke's year revolved around the many problems arising from the change to peacetime ways, so the *Duke Chronicle* took as its theme for the year the reconversion. Not merely content with recording the news, *Chronicle* writers often took the lead in facing the problems which arose during the year.

Experienced talent was abundant this year, as Editor Norris Hodgkins found out in September, when faced with the happy dilemma of finding enough to do to three keep ex-editors, two ex-business managers, and three ex-sports editors busy.

Football was king as usual during the fall. Student activities, record enrollments, big-name dances, beauty queen selections, and many other campus activities were in the headlines weekly because of the persistence of a loyal and energetic editorial staff.

Throughout the year the *Chronicle* attempted in its editorials and columns to point the way toward a better Duke—to make the University not only the best in the South, but the best anywhere. To achieve this end *Chronicle* editorial writers urged a more comprehensive alumni program, liberalized academic requirements, and discreetly conducted a poll to determine the quality of instruction received.

Heading this year's hard-working staff was Editor Norris Hodgkins. Johnny Baldwin, an Editor back in '43, served ably in the position of Associate Editor. His technical knowledge and excellent editorials played a large part in making the paper a success. Helen Mercner, Clay Felker, Charlie Sydnor, and Mary Jane Simpson, supervised the reporters in grinding out the weekly supply of stories, features, heads, captions, cutlines, and all the many other details that go into making up a newspaper.

The sports staff, led by Sports Editor, "Swank Hank" Beaudouin, turned out the top page in recent years. The clever cartoons that graced the editorial page each week were ably drawn by Bill Stars, Art Editor.

CHRONICLE BUSINESS STAFF

IF IT IS BLACK AND WHITE, BUT IN THE RED, IT CAN'T BE READ

The beginning of the school year found the *Chronicle* business staff well supplied with experienced personnel. Two former business mamagers had returned to the campus, Don Perry, who served in the position until his graduation in January, and Howard Terry, who was elected to assume the post for the rest of the year. Another who had returned from the service with a previous "Pub Row" record was Art Gilbert, who served as assistant business manager.

Well-deserved credit goes to the co-ed staff members, especially Nan Moesta, co-ed business manager who kept the books. Persevering Taye Taylor, Pat Shaw, Ann Rankin, June Sumner, and Mary Ellen Rothrock went after advertisements downtown. Jack Quaritious, Bill Houck, Logan Bruce, and Bob Peak rounded out a hard-plugging downtown staff. The line-up was potent, and with Perry cracking the whip at first, then passing it to Terry, the results of their street-pounding were impressive. Delivery of the paper to our 3,500 readers was under the direction of Ford Wiggons and John Osborne. Their group of twenty faithful freshmen did the unglamorous job of taking the papers from room to room.

Don Perry, Business Manager

As the curtain falls on another year, Perry, Terry, and Moesta take a final, satisfied look at the books—they're decidely in the black.

Howard Terry, Business Manager

Molly Goddard and Nancy Moesta, Co-ed Business Manager, take same time out from the books for a pause that refreshes.

ARCHIVE

Cliff Blackwell, Business Manager, Ginny Gunn, Editor

THE OFFICE WITH FURNITURE OF FAME GIVES RENOWN TO MANY A NAME

The year 1946-1947 saw the *Archive* reinstated in its former prewar capacity as Duke's monthly literary magazine. In September of 1943 the *Archive* and the monthly humor magazine, *Duke 'n' Duchess*, had been combined for the duration as a literary-humor magazine. This year, under the competent editorship of Ginny Gunn, the *Archive* has returned largely to its literary status. The Editor's staff was manned by David Fick, Associate Editor; Peg Throne, Assistant Editor; Frank Trechsel, Art Editor; Joan Angevine, Poetry Editor; and Betsy John Hurley, Exchange Editor.

Besides the short stories written by students, there were several unusual features in the magazine this year. One of these was a long poem, "Coal," in the December issue; another was "Nagasaki," a prose piece by Joe DiMona. "Archie Speaks," the editorial article appearing in the front of each issue is one of the most popular regular features of the magazine. The "Sketches" Series, which have featured among others Dr. Rhine and Dr. N. I. White, were written by Bill Styron, whose contributions have been numerous and well-done.

Editor Gunn's stressing of lay-out this year reaped tangible results in the general attractiveness of the magazine. The Art Staff, headed by Frank Trechsel, was staffed by Larry Coe, Cynthia Barrell, Clarence Brown, and Pat Wimberly.

Two *Archive* stories were published in *Best Stories* magazine. They are Doris Harkey Meriwether's "Spill the Milk" and Joe DiMona's "Geisha Girl—Yes?" from one of last year's *Archives*.

The Business Staff was headed by Cliff Blackwell first semester and by Pat Dorsey second semester. Fran Hudson, Assistant Business Manager, and Dee Genter, Co-ed Business Manager, helped, as did the entire staff in handling the ads and ad-seekers.

As at its founding sixty years ago, the *Archive* is the outlet for publication of student creative writing today.

DiMona, Hurley, and Loomis go over final proof of their efforts, while Gentner, Hudson, Fick, draw layouts for the next issue.

DukEngineer

Gene Madlon, *Managing Editor*, Art Wheeler, *Editor*

The official magazine of the College of Engineering of Duke University is the *DukEngineer*. It is published quarterly by the engineering students, and provides an outlet for their literary talents. The magazine prints timely articles on recent developments in the fields of civil, mechanical, and electrical engineering, and keeps the entire student body at Duke up-to-date on the work and activities of the Engineering College. It helps promote a growing interest in the various fields of engineering, both among engineers and students in other schools of education.

The *DukEngineer* reports on the work of the honorary organizations associated with the school—such groups as the A.S.C.E., A.S.M.E., and A.I.E.E. It publishes articles concerning the many opportunities open to engineers in the post-war world. Articles on subjects of world importance such as robot and jet-propelled airplanes, the results of petroleum refinement now and in the future, and methods of protection against lightning, have appeared in the *DukEngineer* this year. Accompaning these enlightening stories have been many interesting photographs. The lighter side of the life of an engineer is also written up in the magazine.

Another important function of the publication is that it provides a medium for tying the alumni together and maintaining contacts between the alumni and the College.

The *DukEngineer* hopes to move its office from Publications Row to the new engineering building which is being constructed on west campus.

The staff of the *DukEngineer* for the past year consisted of the following: Editor-in-Chief, Art Wheeler; Managing Editor, Gene Madlon; Business Manager, Ernie Freidli; Associate Editor, Ronald Kirkpatrick; Advertising Manager, Don Campbell; Circulation Manager, Len Thompson; and the assistants. Bob Saunders handled the photography. Advisers were Prof. E. K. Kraybill and Prof. C. R. Vail.

DIRECTED BY THE MEN WHO ARE DIRECTED BY THE SLIDE-RULES

Managing Editor Madlon, *Associate Editor* Kirkpatrick, *Business Manager* Friedli, and staff beam as their first issue is released.

THE SPECIAL CHART

ANY AND ALL OF THE NEWS THAT FITS THE PRINT IS GOOD NEWS

Flora Kurz, *Editor*; and Lee Hodges, *Business Manager*.

The *Special Chart*, a bi-monthly mimeographed publication of the student nurses of the Duke School of Nursing, was first "dreamed-up" several years ago by some students who were missing the smell of printer's ink. The paper provides the means for those who wish to maintain their interest in journalism during their three-year training period.

Since it came into being it has not only brought the student body, as a whole, closer together by printing many articles of interest both of school and social life, but also has brought satisfaction and valuable experience in the mechanics of publications to those girls interested in journalism.

The staff is picked each year by the retiring staff, though anyone who has an interest in journalism may write for the paper at any time. The *Special Chart's* clever covers which so well represent the life of a student nurse, and the contents, timely news articles and items of general interest, in each publication are a constant source of enjoyment to its readers.

The issues serve as a record of events in the lives and times of Duke's nurses, both in the hospital and in their extra-curricular activities. Not only does it keep the student body informed on the activities of the Nursing School, but it brings the Student Nurses, as a whole, closer together.

This year, the fourth one in *Special Chart's* history, the success of the paper may be attributed to the work of the Editor-in-Chief, Flora Kurz; Associate Editor, B. J. Duncan; Business Manager, Mary Lee Hodges; and their staffs.

Although the *Special Chart* is one of Duke's newest publications, the part it plays in the activities of the Nursing School is a unique one. It is the official Nursing School paper, and is the only publication managed exclusively by nursing students. The *Special Chart* can look forward to years of growth and expansion in which it will continue to be the voice of the students of the School of Nursing.

The nurses' new mimeographed publication is studied and read carefully by the editorial staff, to prevent any possible mistakes.

DUKE 'N' DUCHESS

IT HAS FEWEST FAGS OF ALL THE MAGS
FOR PROOF JUST READ THE GAGS

Duke's youngest member of her family of publications, of which she is justly proud, is the *Duke 'n' Duchess*, monthly humor magazine, which was reorganized in 1946. The earliest beginnings of the present *D 'n' D* were in the form of a newspaper mimeographed by the freshmen of Duke in 1934. For two years after that it was a mimeographed magazine, the attempt to answer the Duke students' growing demand for a humor publication. From then on, however, the *D 'n' D* grew rapidly until it became a full-fledged magazine, officially recognized in 1938. Since that time it has been under the surveillance of the Publications Board along with the rest of Duke's publications, and has taken its rightful place on "Pub Row" as the magazine outlet for student humorous writing as well as other phases of campus life. Unlike the *Archive*, the *D 'n' D* is not bound to strictly literary material, but publishes anecdotes, jokes, cartoons, and sketches of the lighter side of college life, as well as the literary contributions it receives.

Bud Middlesworth, *Business Manager*; Chan Hadlock, *Editor*

Bud Middlesworth, *Business Manager*, instructs Chick and Bishop on securing ads. Parker and Orr discuss many new projects.

During the war years the *Duke 'n' Duchess* was combined with the *Archive*, but early in 1946, Chan Hadlock, instrumental in petitioning that the magazine be reinstated in its old capacity, as Duke's humor publication, was named its first postwar Editor by the Publications Board.

In his year as Editor, Chan Hadlock has put the *D 'n' D* off to another good start. He has handled the job of Editor, photographer, feature writer, and cartoon gatherer with unusual efficiency. The *Duke 'n' Duchess* Business Staff is headed by Buddy Middlesworth, who manages the advertising, circulation, and promotion for the magazine.

Eight issues of the *Duke 'n' Duchess* are published each year; one a month except for February. The excellence of the October issue is an example of the type of material which the *Duke 'n' Duchess* includes: the clever cover, the editorial paragraphs, and the feature story, of the campus police.

NAVY ROTC

The new peacetime Naval ROTC program was initiated this year at Duke following decommissioning of the wartime training units. As a regular department in the University, the Naval Science division offers courses which give to students a broad education in naval ordnance, communications, seamanship, and engineering.

Composed of 185 men, the unit included both "regular" and "contract" students. The regular men attended college with tuition, fifty dollars a month and uniforms paid by the Navy in return for two years service following graduation. Contract trainees received commuted rations and uniforms with either active or reserve commissions upon graduation. In January, 19 men graduated and received commissions. Of these, two went to active service. In June over 100 trainees received commissions and six chose service with the fleet. The small remaining unit will be supplemented in September by many newly enrolled students.

Captain A. M. Kowalzyk, Jr., the Professor of Naval Science, remains at Duke from the wartime unit and directs all Naval instruction and activity. A graduate of the U. S. Naval Academy with a brilliant war record, Captain Kowalzyk took over the Duke unit in November 1945.

Commander Coxe, the "Exec," is also a graduate of the Naval Academy. During the war he commanded the destroyer U. S. S. *Van Valkenburg* in the Pacific. Other Officers on the staff include Lt. Comdr. Robert J. Connell, USN; Lt. Comdr. Samuel F. Curling, USNR; Major George B. Kantner, USMC; and Ensign Preston Peake, USN.

The student battalion organization includes two companies with three platoons in each. James Proctor was the first term Battalion Commander with a staff including Robert Buzzard, Jim Heald, John Gabellini, and "Bud" Brown. Company commanders were "Scoot" Llewellyn and Granville Semmes.

Center of Naval activity is the Armory located in the New Gym. It is equipped with classrooms, an indoor rifle range, sonar plotting rooms and much ordnance equipment used in the Navy.

Extra-curricular activities in the unit included rifle and pistol matches and intramural

First row, left to right: Harden, M. R.; Henry, W. T.; O'Briant, E. F.; Inabinet, W. M.; Fox, J. L.; Burson, R. T.; Hutton, W. C. *Second row:* Reed, G. A.; Burch, W. G.; Penny, G. F., Jr.; Linker, E. M.; Friauf, R. J.; Foy, T. F.; Mitchell, R. K. *Third row:* Burkhalter, A. H.; Campbell, D. A.; Dayton, C. C.; MacCoy, D. S.; Kirkpatrick, R. E.; Mathis, W. L.

Left to right: Gabellini, J.; Heald, J.; Proctor, J.; Buzzard, R.; Brown, C.

Front row, left to right: Stanton, CBM; Lt. Comdr. S. F. Curling Ensign P. A. Peak; Capt, A. M. Kowalzyk, Jr.; Cmdr. A. B. Coxe, Jr.; Major G. B. Kantner, USMC; S. L. McLeod, GySgt. USMC. *Second row:* McDougal, CQM; Geiler, Cy.; Johnson, CSK; Honeycutt, CGM; Reynolds, SoM.

sports. The Rifle and Pistol teams coached by Major Kantner and Sgt. McLeod, did outstanding service for the school. Duke won a large majority of its matches with most of the other fifty-two NROTC colleges. In intramurals, the NROTC touch football squad finished among the leaders in division three, while the basketball team won the sixth division championship.

As in the past the Commodore Club, the NROTC social organization, crowned its queens during the formal "Ball" held near the end of each semester. Complete with uniforms, saber arches and nautical decorations, the dances were among the top social events of the Duke year.

Left ro right: Llewellyn, L. W.; Shumway, K. C.; Armstrong, L. P.; Hall, J. C.; Brennan, W. K.

Left to right: Mitchell, R. W.; Cole, L. L.; Faulkner, D. G.; Brown, K. M.; Semmes, G. M.

NAVY ROTC

First row, left to right: Smith, G. L.; Bostwick, J. A.; Stalets, V. B.; Hall, J. C.; Wight, F. C.; Hill, C. E.; Pearce, W. B.; Kowalski, L. R.; Goldsmith, E. G., Jr.; Carson, R. R. *Second row:* Gilbert, O. E., Jr.; Thompson, L. N.; LeBrock, R., Jr.; Baker, B. A.; Miller, R. H.; Madlon, E. A.; Schenck, D.; Stephens, S. S.; Fugale, F. W. *Third row:* Bridwell, J. L., Jr.; Malloy, J. W.; Davidson, G. R.; Rankin, W. C.; Cleary, R. J.; Schmidt, R. S.; Tumlinson, W. B.; Edwards, A. A.

First row, left to right: Pratt, E. T.; Neudecker, J. W.; Ross, D. M.; Ostendarp, G. W.; Sayre, C. L.; Penske, H. W.; Hunter, W. C.; Wilson, W. G.; Vining, R. E. *Second row:* Chase, A. B.; Boeckel, J. H.; Haun, W. S.; Luttrell, J. L.; Griffin, E. W.; Hardiman, W. J.; Simmons, C. B.; Whitsitt, L. E. *Third row:* Sapp, E. W.; Simpson, R. G.; Rosenberg, W. D.; Baldwin, F. W.; Epps, G. F.; McGuire, F. D.; Latkowski, N. L.; Anderson, W. W.

First row, left to right: Sutton, H. W.; Clardy, W. J., Jr.; Mullinix, H. E., Jr.; Kuman, Herbert; Kuman, A.; Futrell, J. L.; Russell, W.B.; Fleming, C. P. *Second row:* Kirkland, W. B., Jr.; Chapman, R. W.; Steel, J. S.; Dixon, J. L., Jr.; Fitch, J. B., Jr.; Roberts, R. C., Jr.; Bullard, J. C.; Stapleford, R. W.

First row, left to right: Epstein, G. V.; McIver, R. N.; Roach, H. H.; Newcomer, R. E.; Sutton, H. M.; DeVane, H. T.; Bayers, J.; Goodman, B. K.; Evans, G. W.; Bainbridge, A. W. *Second row:* Chase, F. L.; Dorsey, J. P.; Coe, L. N.; Loughran, J. L.; Featherston, J. A.; McCloskey, W. F.; Holt, B. D.; Valentine, C. C.; Halliday, W. N.; Aiken, F. D. *Third row:* Brown, K. M.; Ladd, R. F.; Bell, W. H.; Stallings, J. H.; Lawless, J. T.; Chipley, R. M., Jr.; Brown, B. S.; Scott, R. L.; McLennan, K. R.; Bogley, C. W.; Smith, W. A.

First row, left to right: Goss, M. R.; Garside, J. J.; Ferguson, G. L., Jr.; Lerner, M. W.; Buck, L. A.; Miller, J. L.; Virgin, D. G.; Grissett, J. E.; Willett, C. F.; Gardner, R. R. *Second row:* Henry, N. A.; Flynn, A. J.; Leinung, J. G.; O'Neill, D. H., Jr.; Boswell, G. T.; Withers, D. E.; Milone, R. L.; Garthe, H. C.; Spears, M. T., Jr.; Adams, H. D., Jr. *Back row:* DeHoff, H. L.; Foster, J. T.; Brownnell, W. H.; Hastings, R. O.; Havens, R. S.; Wambach, R. F.; Noelle, C. D.; Donnelly, C. E.; Wilson, R. H.; Hall, E. W.

First row, left to right: Chappell, T. T.; Knotts, B. F.; Bailey, J. B.; Tanc, C. B.; Burns, F. K.; Doesher, R. E.; Neely, E. F. *Second row:* Kiplinger, W. B.; Stewman, J. A.; Chesson, E. J.; Smith, M. L.; Morris, R. E.; Stockslager, A. J. *Third row:* McMasters, L. L.; Plaster, H. G.; Batchelor, W. M.; Barber, H. R.; Westlin, W. F.; Frady, A. H.; Shehee, A. B.

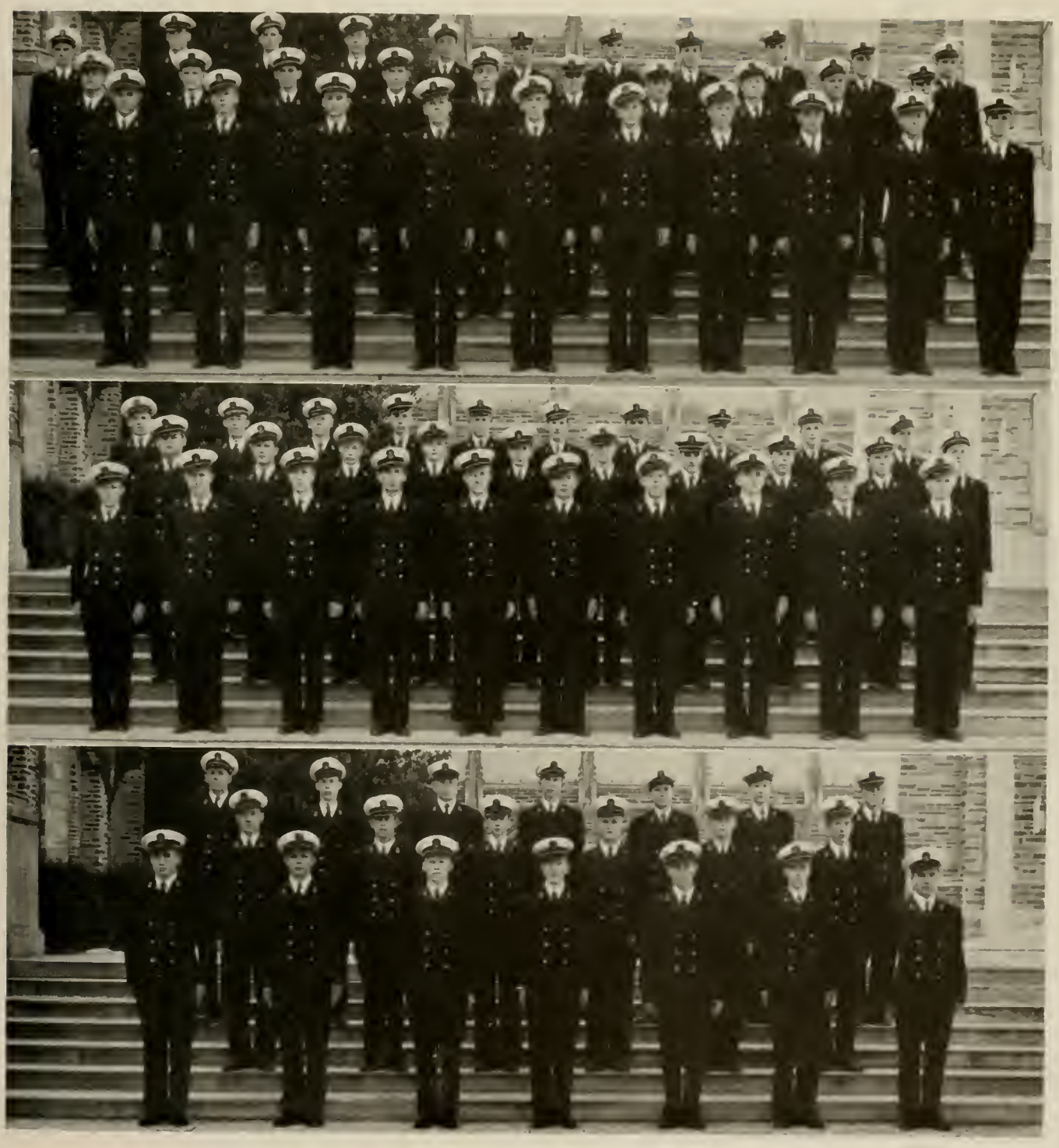

Pan-Hellenic

Brotherhood and friendship formed the basis of our college life, finding tangible expression in the national fraternities and sororities represented on the campus

DEEP satisfaction is derived from pan-hellenic organization in any college. They are a source of some of the most cherished memories of undergraduate days as well as old and new friendships after graduation. The good fellowship of fraternity and sorority life helps to create a genial disposition. Through closer relations with fellow members, there is built a more tolerant attitude and an awareness of others' potentialities. Greek fraternities often increase faculty-student relationships, for many of our administrators are members. Students and faculty members are drawn into closer contacts. Greek life means loyalty and this, in part, applies to the attitude of the members toward the university which they attend. These organizations often undertake projects for the betterment of the college. Within each group, there is a common incentive for advancement. They encourage better grades, participation in activities, and they are a large part in the activation of the social calendar. The fraternity aims to make good citizens of its members.

Fraternities, strengthened by the return of veterans, had a full year. They expanded to large proportions. They obtained their sections back again, and redecorated the section rooms. They had Open Houses and parties in the rooms after football games. They entered into the Homecoming Decorations Contest as well as the Wheelbarrow Race with zest and spirit. These and many other things were accomplished by fraternities during the year.

Sororities continue to strengthen friendships, help girls to feel a part of the school, and combine with other sororities to create a feeling of companionship and equality.

Between members of one fraternity there is a strong bond. Likewise, between the Greeks in the Pan-Hellenic Council there is a similar bond. This universality could be applied to larger spheres in a way that conflicts between nations would be replaced by brotherly love.

MEN'S PAN-HELLENIC COUNCIL

First row, left to right: Hooker, R. C.; Σ A E; Millenson, D. H., Z B T; Kendrick, W. A., Δ T Δ; Lowry, W. J., Σ X; Bailey, T. L., Jr., Δ Σ Φ; Grant, T. G., K Σ; Baradel, R. J., K Σ; Tomlinson, R. C., Φ K Σ. *Second row:* Llewellyn, L. W., Φ Δ Θ; MacDonald, K. C., Φ Δ Θ; Matzen, R. T., Π K Φ; Elderkin, W. R., Λ X A; Gorsuch, T. L.; K A; Eirich, R. L., K A; Thomas, P. J., Jr., Δ T Δ; White, C. P.; A T Ω; Huelser, G. W., Δ Σ Φ. *Third row:* Shane, R. B., Σ N; Walsh, W. M., Σ A E; Shapiro, H., Z B T; Brown, C. J., Φ K Σ; McCuiston, R. A., A T Ω; McEldowney, T. C., Φ K Ψ; Sulzer, R. L., Λ X A; Mitchell, J. W., Φ K Ψ; Kirsnis; E. R., Σ N.

AN ORGANIZATION WHICH GREATLY DEEPENS AND BROADENS EDUCATION

The Men's Pan-Hellenic Council of the past year had four major problems to contend with: return of the fraternities to a prewar basis of operation; the establishment of an effective, uncomplicated rushing-initiation system; the presentation of a "big-name dance" open to all the students; and the revision of an outmoded wartime constitution.

A reformed rushing program was executed in the fall and the errors were remedied in the spring. A "C" average was required before a man could be pledged. As soon as the first rushing period had been ended, the Social Committee prepared for a Winter Dance Series featuring Hal McIntyre and his orchestra. The dance was open to both fraternity men and independents, and was generally described as one of the best affairs ever to take place at Duke.

After spring rushing had been completed, the council looked back on a year of earnest work with satisfaction.

Clarence Brown, President

WOMEN'S PAN-HELLENIC COUNCIL

Adah Torbett, *President*

Guided through the year by President, Ada Torbett; Secretary, Jane Bruce; Vice President, Jane McDonald; and Treasurer, Mary Kornfeld, the Women's Pan-Hel. finished two terms filled with many achievements.

The new rushing plan was carried out successfully last fall. The rushing period was cut from six weeks to four weeks, in order to prevent the prolonged period of abnormal relations between sorority girls and freshmen.

The council has encouraged scholarship by the yearly presentation of a silver cup to the chapter with the highest average, and as a reward for merit, has presented a scholarship to the rising senior with the highest average for the sophomore year and the first semester of the junior year.

Social plans for the year included a Pan-Hel formal dance in the spring with a big name band, and Joe College Day, also in the spring – in conjunction with the Men's Pan Hellenic council. A Pan-Hel sing was given in March.

A GREAT PART OF ONE'S EDUCATION IS GAINED IN FRATERNITY SECTION

First row, left to right: Bruce, J.; McDonald, J.; Torbett, A.; Kornfeld, M. *Second row:* Armstrong, C.; Pearse, B.; Godwin, J.; Bell, S.; Smith, M.; Gurney, L. *Third row:* Eagles, J.; Finklstein, S.; Wolf, B.; Thorne, B. *Fourth row:* Clevenger, S.; McKennon, M.; Toms, B.; Brackney, J.; Garrett, B.; Brink, D.; Matthaus, J.; Bayliss, B.; Cardinal, R.

ALPHA TAU OMEGA

SEPTEMBER 1946 found President Bob McCuiston welcoming back to House C such well-known residents as Don Perry, past and present Business Manager of the *Chronicle*, Harry Troxell, Leo Long, Charlie Davis, and Buddy Luper, outstanding players on the prewar football teams, who continued their fine records to become even more entrenched in the annals of football at Duke. Also returning were Wright Dixon, present chairman of the Union Party, and Bill Raup, who is now secretary of Men's SGA.

Further representing ATO in university activities are Buddy Middlesworth, Business Manager of *Duke 'n' Duchess*, Chuck White, Business Manager of Hoof and Horn, Bob McCuiston, Business Manager of Men's Glee Club and social chairman of Men's Pan-Hel, Clark Nelson, vice president of Men's Glee Club, Wally Osborne, secretary of Anchor and Eagle Club as well as secretary and treasurer of the Glee Club, and John Gabellini, treasurer of the Senior Class. Well-known members of the Duke Ambassadors include Tommy Farr, Dick Moorhouse, Dick Weidman, Neale Baugh, Bob Hutchins, and vocalist Clarence Smith.

In the athletic limelight are Charlie Davis, president of the Varsity Club, Fred Palladino, varsity football team, Bill Palmer and Johnny Ellsworth, track stars, Harry Sutton and Gil Gilbert, Lacrosse stars, Irv Nichols, swimming team, Hank Smith and Bakie Palmer on the baseball team, and Joe Fitzsimmons, a varsity wrestler.

The fall social calander was highlighted by the annual Homecoming dance, which was especially gala due to so many alumni being present. Cabin parties and open houses dotted the calendar with several beer parties rounding it out. The annual Christmas party for underprivileged children again was a success, with John Gabellini jovially playing the role of Santa Claus.

Group singing, traditional with ATO, was symbolized by the triple quartet, which won campus acclaim at the "sings" and on the radio program "Campus Time."

Three-quarters of a century of Alpha Tau Omega was celebrated at the 75th anniversary banquet and dance this spring. With a large number of alumni attending, renowned speakers, and a well-planned anniversary program, this was the outstanding climax of the year for Alpha Tau Omega.

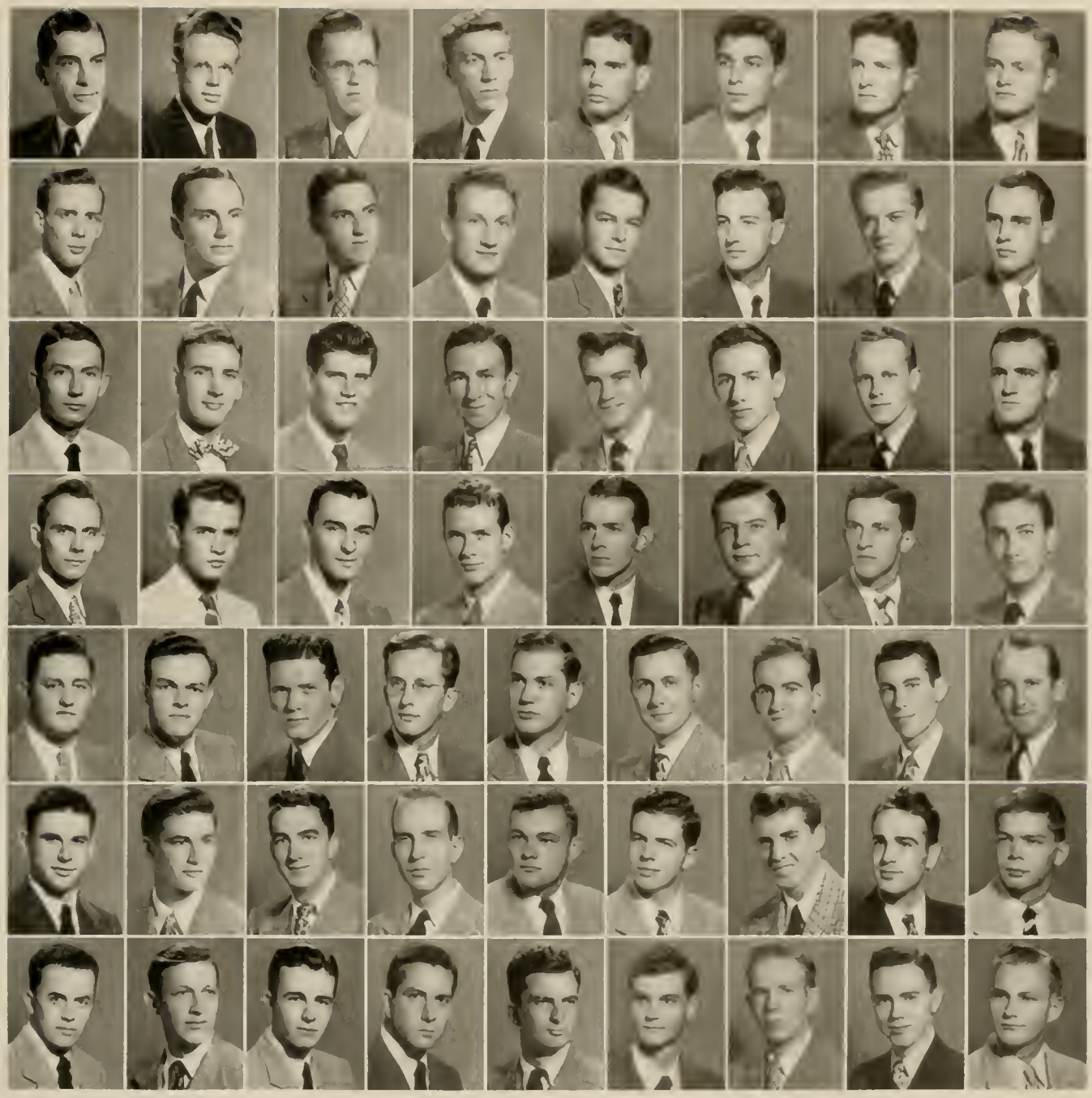

President . . . . . Bob McCuiston
Vice-President . . . . . Bill Raup
Secretary . . . . . Bud Middlesworth
Treasurer . . . . . Wally Osborne
Number of Chapters 95
Number Members (national) 49,000
Number Members (local) 75
Date Founded 1865
Colors . . . . . Blue and gold
Publication . . . . . *The Palm*

Courtney, Dalton, Watkins, Summerville, Goss, Gabellini, Dixon, Sheldon.

Raup, Cunningham, Nichols, McCuiston, Wheeler, Woodward, Sutton, Huntley.

King, Barrett, Gilbert, Palmer, Angelillo, Baugh, Heald, Smith

Hadlow, Baer, Weidman, Blake, McKeague, Whatton, Moorhouse, Calco

Knoble, Smith, Ingram, Mathison, Millner, Rokos, Reynolds, Pope, Palmer

Phelps, Ellsworth, Hutchins, Clark, Spilman, Chick, Brundage, Nelson, White

McCormick, Farr, Middlesworth, Bentley, Speir, Stroupe, Osborne, Moore, Fitzsimmons

BETA THETA PI

THIS HAS BEEN AN EXTREMELY joyful year for Beta Theta Pi as it witnessed the reunion of many old brothers who had been away from Duke during the war years.

This year, as ever, Beta Theta Pi assumed an enviable role in campus affairs. Versatile Ed Koffenberger, 1945 All-Southern Conference basketball center, was again the mainstay of the Duke varsity basketball team of of which he was co-captain. In other fields, Ed's activities include president of ODK, treasurer of the Pan-Hellenic Council, a member of the Varsity "D" Club, Delta Epsilon Sigma, Pi Tau Sigma, and Pi Mu Epsilon. Jack Lanahan was elected vice president of the senior class and again dangled his ODK key. Beta was represented in BOS by Jack Fieldson and Fenton Guinee, and in Phi Eta Sigma by Dick Bugg, Bill Griffith, and Fenton Guinee. In addition, Beta is justly proud of Brad Cecil who is a member of Pi Mu Epsilon, Bob Maschmeier in the Varsity "D" Club, Jack Highsmith, Ed Gilbert, John Herrick and Bob Lee who all worked diligently on F.A.C. Numerous are the Beta members in the various Engineering organizations such as A.S.C.E., A.I.E.E., and A.S.M.E.

In the field of sports Beta was adequately represented by having Bob Bowles, and Al Tieche, active in track, Ed Koffenberger, Brad Cecil, Dick Gochnauer and Alex Wilson in lacrosse, Mike Kusturiss and Jim O'Connor in wrestling, Bill Doig and Charlie Willett in golf, Bob Strickland, Bill Wettstein, Sandy Davison and Foster Ingalls in swimming. Managers of sports include Bob Maschmeier and Fenton Guinee of basketball; Bill Robinson, track; Sandy Davison and Bob Strickland, swimming.

Beta, continuing the policy inaugurated last year, invited leading professors to participate in open forum discussions in the chapter room on international and domestic affairs.

The fall social season opened with a joint cabin party with the Pi Beta Phi sorority. Outstanding among the many functions was a dinner-dance given for the pledges in December. Many enjoyable affairs were held in connection with the Betas at Carolina, as well as open houses after each home football game.

The spring season was just as much of a social success as the fall, with dances, open houses, and cabin parties providing much of the entertainment. Beta is especially proud of its fine group of pledges of the fall and spring.

President . . . . . Edward Bott
Vice-President . . . . Bob Morrison
Secretary . . . . . Joe Loughran
Treasurer . . . . . Jim O'Connor
Number of Chapters 91
Number Members
(national) 56,000
Number members (local) . . 72
Date Founded 1839
Colors . . . . . Pink and blue
Publication . . *The Beta Theta Pi*

Eastman, Doig, Hedin, Bott, Lanahan, Garthe
Hofmeister, Inman, Ingalls, Koffenberger, Kusturiss, Hoge
Mize, Morrison, Robins, Rivers, Ross, Loughran
Siebenheller, Shannon, Wettstein, Wilson, Booth, Tippett
Tumlinson, Doig, C.; Dennerline, Hennighausen, Hill, T., Maschmeier
Fieldson, Gochnauer, Gilbert, Herriot, Lee, Robinson
Highsmith, O'Connor, Reyle, McMahon, Nazor, Strickland, Ray
Bowles, Bugg, Chidester, Cooper, Flynn, Gallant, Herrick
Guinee, Hill, J. Simon, Sampson, Ellis, Griffith, Greenleaf

DELTA SIGMA PHI

DELTA SIGMA PHI'S activities this year, under the aegis of President Bill Lamparter, have been directed mainly toward rebuilding the chapter to its pre-war position of eminence following two years of wartime-engendered inactivity.

Returning Delta Sigs in September were welcomed by the news that the first pledge of Alpha Epsilon Chapter, George V. Allen, had been appointed Ambassador to Iran by the United States Government, thus adding still another name to the long list of alumni prominent in not only North Carolina, but national affairs. Nor can it be said that the undergraduate members of the fraternity have been unworthy of the example set by the alumni. They have been active in many phases of undergraduate life, and Delta Sig claims active members in nearly every school of the University, as well as on the faculty.

This year Tom Bailey has been the outspoken defender of the rights of the smaller fraternities in the Pan-Hel Council, while Tim Warner and Paul Huffman, North Carolinians whom we expect to carry on the legal traditions of our alumni in the state, were active in the Bench and Bar. Tim, incidentally, is the fraternity's Phi Bete man. In sports, too, Delta Sig has been active, entering teams in every major intramural contest. George Craniotis has starred on the varsity soccer team.

And about social life in this brief picture? Led by George Huelser and Floyd Allred, the fraternity started off the season with a series of open houses in its newly-decorated chapter room, climaxing these functions with a highly successful Homecoming reception which was attended by alumni living as far away as Montclair and Pittsburgh. Our team was supported by the fraternity at home games as well as those away. Tom Bailey drove a carload to the Navy game, and Bill Lamparter drove up to the Army game. Just before Christmas the Delta Sigs of Duke, Wake Forest, and State had a Founders' Day banquet at the Saddle Club, which was an extremely successful affair. April saw the renaissance of an old Duke custom with the sponsoring by Delta Sigma Phi of their 27th annual formal ball, one of the most talked about dances of the year. Guests were present from all the nearby Delta Sig chapters.

All this and more, plus an excellent pledge class made up a memorable year for Delta Sigma Phi.

President . . . . . William S. Lamparter
Vice-President . . . . . W. Floyd Allred
Secretary . . . . . William S. Freeman
Treasurer . . . . . Howard A. Bedell
Number of Chapters 41
Number Members (national) 15,000
Number Members (local) 20
Date Founded 1899
Colors . . . . . Nile green and white
Publication . . . . . *Carnation*

Allred, Lamparter, Bailey, Carroll
Bedell, Huffman, Huelser, Craniotis
Harrill, Barker, Freeman, Groshens

DELTA TAU DELTA

IT WAS A HAPPY DAY for Delta Tau Delta last September when once again we could move back "home" to House X. The war years had not submerged the Delts one bit, for at all times chapter strength was kept up to normal. With the return to our prewar location came complete redecoration and refurnishing of the chapter room. September also saw the return of many Delt veterans, which were eagerly welcomed and resulted in present large active membership.

Delta Kappa chapter is proud of the fact that it can maintain a high scholastic average, and at the same time, have many members participating in extra-curricular activities. Two of the brothers proudly wear the coveted Phi Beta Kappa key Ralph Vining and Doc Faulkner. Representing Delta Tau Delta on the Freshman Advisory Council are: T. Windham, P. J. Thomas, Walt Scott, and Ed Gurley, all doing their usual worthy jobs. Don Berry was a member of the Student Senate, making himself well-known for his coöperation and efforts. Coming into the spotlight more and more is Clarence Warta and his fine dance band. Clarence and the band have been quite successful and have played many engagements on the campus and around the city of Durham.

The Delts have entered into all the intramural activities, and have had especially good teams in football, basketball, and softball. Though not on top, the Delts emerged from intramurals with an enviable number of points. Two of the brothers are especially outstanding in the field of athletics, and they are Joe Brand, who is a letterman and valuable player on the varsity basketball team, and Leon Griffith, who was a baseball star here at Duke, and now has signed to play professional baseball with the Philadelphia Athletics.

Social functions were held often during the year, and all were complete successes. These functions included many cabin parties, open houses before and after each home football game, and dances. The most outstanding of the open houses was that held on Homecoming weekend, when the entire chapter had the pleasure of greeting many alumni who had not been back since before the war. The climax of all the social functions was, however, the annual Delta Tau Delta Queen Dance, at which the Delts picked their queen for the year 1947. And thus ended another remarkable year for Delta Kappa of Delta Tau Delta.

President . . . William Kendrick
Vice-President . . . . . Walter Scott
Secretary . . . . . Bruce Goodman
Treasurer . . . . . P. J. Thomas
Number of Chapters 75
Number Members (national) 41,000
Number Members (local) . . . 55
Date Founded 1859
Colors . Purple, white and gold
Publication . . . . . *Rainbow*

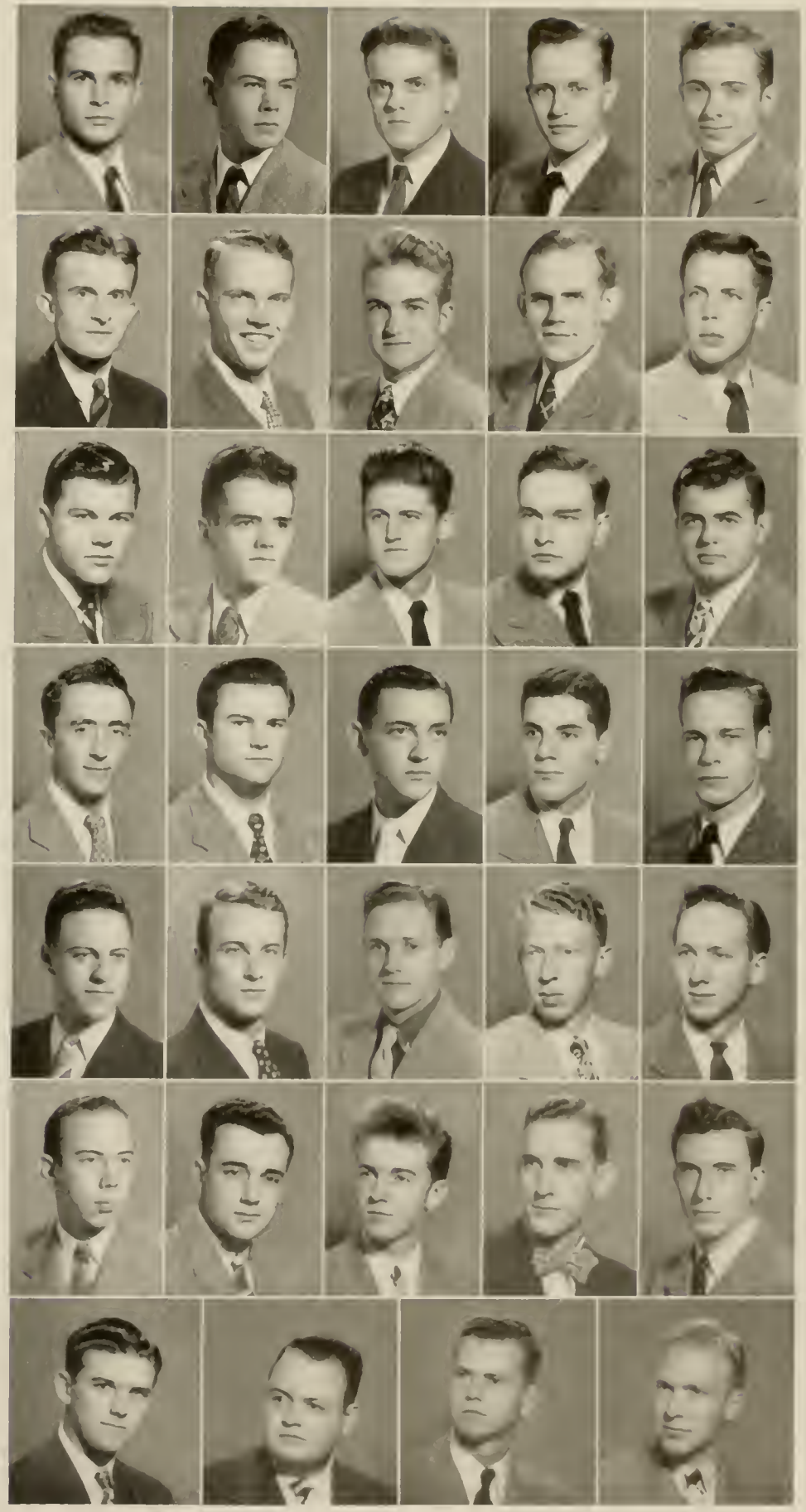

Chase, Vining, Myatt, Berry, Boswell
Kendrick, Downes, O'Neill, Copeland, Windham
Donze, Hunter, Smith, Pitts, Pfeffer
Scott, Gurley, Warta, Goodman, Buzzard
Hatcher, Clark, Lockwood, Moses, Faulkner
McDonald, Schlieder, Murray, Gillespie, Scollard
Johnson, Thomas, Vandenenter, Atchison

KAPPA ALPHA

STRENGTHENED by the return of veterans from several different graduating classes, K A continued in its high position on West Campus. With both members and pledges participating in all campus and fraternity activities the Chapter became a well-rounded organization.

The K A's were particularly well represented in varsity athletics. Coach Wade's Big Blue included such outstanding performers as Ernie Knotts, Kelly Mote, Bill Milner (captain), Ed Austin, Al DeRogatis, Fletcher Wall, Fred Folger, and Roland Hodges. Promising members of the White Squad were John Shaffer, Dick Bradley, Bill Scupine, Bill Smith, and Jimmy Baynes. Leading Doc Chambers' cindermen were Loren Young and Bill Scupine, while Coach Bob Cox numbered Bob Chapman and Jimmy Baynes among his tennis standouts. Lacrosse season found Tom Gorsuch and Mack Johnston turning in fine performances, and Jerry Frye was an important part of Coach Coombs' infield.

The intramural sports program was especially outstanding for K A's, as both of our football teams won their division championship.

The K A's were active in other directions too. In B O S are Bob Chapman, Bill Edwards, Will Jackson, and Zeno Edwards. F.A.C. members were Grady Stott, Bill Edwards, Jim Summers, Joe Kyle, Bob Eirich, Charles Smith, and Bill Mathis. Working hard with the YMCA were Loren Young, secretary, John Wells and Bob Eirich on the Senior Cabinet, and Will Jackson, secretary-treasurer; and Charles Smith, president; on the Sophomore Cabinet. Their president, Grady Stott, was vice president of the Varsity "D" Club and Tom Gorsuch was vice president of the Men's Pan-Hellenic Council.

The social program opened with a cabin party at Bailey's, and was followed by many more, all of them proving to be great successes. Open houses before and after each home football game provided a gathering and meeting place for members, alumni, their dates, and their families. The biggest event on the social calendar came in January, when Robert E. Lee's birthday was celebrated with a banquet and dance.

A new venture for K A was the Campus Sing in October. Carl Sapp as master of ceremonies, with soloist Burt Gillette, and the K A instrumental and vocal group, the "Nose-Pickers," provided faultless entertainment.

Rushing in October and February brought into the fold an outstanding group which entered right into the activities of the "Grand Old Gang."

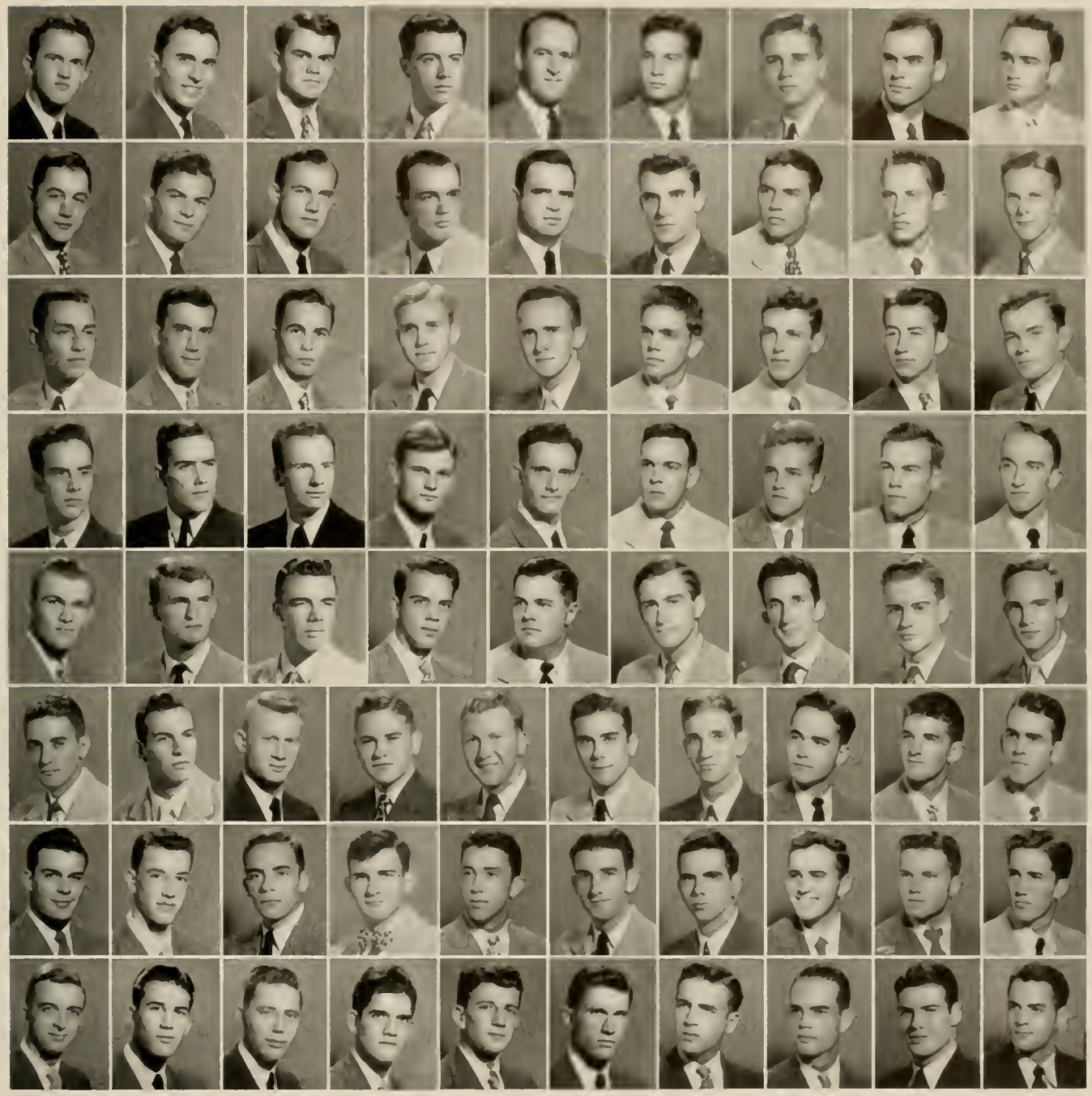

President . . . . . Grady B. Stott
Vice-President . . . . . Seth Vining
Secretary . . . . . Mack Johnston
Treasurer . . . . . Bailey Gulledge
Number of Chapters 67
Number Members (national) 35,000
Number Members (local) 71
Date Founded 1865
Colors . . . . . Crimson and old gold
Publication . . . . . *Kappa Alpha Journal*

Young, Gorsuch, Foy, Dibble, Brock, Weeks, Wilson, Cross, Wells

Gulledge, Scott, Stott, Knotts, Johnston, Gillette, Saturday Belk, Ivey

Holroyd, Mote, Lawless, Newcomb, MacWhirter, McLennon, Mathis, Griffin, Rand

Ratcliff, Scupine, Kyle, Hillman, Morgan, White, Wilson, Miller, Laney

Hipp, Austin, Rogers, Ball, Jeter, Hinont, Sapp, Jackson, Vining

Lambert, Hipps, Krell, Hicks, Loudermilk, Hines, Lawson, Smith, Summers, Higgins

Bradley, Fleming, Shaffer, Hawkins, Frye, R., Frye, J., Chapman, Newell, Baynes, Folger

Chipley, Dunn, Eirick, Earnest, Wilson, Bynum, Edwards, Z., Edwards, W., Knotts, Dunham

KAPPA SIGMA

IT WAS A GRAND and glorious return to college for the members of Kappa Sigma fraternity in September. Not only was it a welcome back for many veterans, but we were again in our prewar section, House BB.

Forty of the forty-six members in the Duke chapter served in either the Army, Navy, or the Marine Corps, and our pledges numbered fourteen prior to rushing season. Eight men were on varsity football team, while many other members participated in intramural football. W. E. Barrett was in charge of all intramural activity and encountered little trouble in making both spirit and points run high. Both "A" and "B" teams won a good string of victories over independents as well as other fraternity teams. In basketball we also had two teams for intramural competition from which the best results were derived. The fraternity sponsored a bowling team which engaged in a weekly competition league. Most of the 1942 volleyball champions were back and saw much action. Lou Scioscia is the champion intramural shot-putter, while Bob Houghton, famous no-hit artist, repeated his own sizzling brand of pitching on the varsity baseball squad this spring.

Among our other distinguished brothers are John Boeckel and Don Westover who were recently initiated into Phi Beta Kappa. Don also plays such a "hot" trumpet that in Sammy Fletcher's band, the Duke Ambassadors, he is popularly known "Gabriel." Johnny Speziale plays the sax and does more than his share to make this band topnotch. Jim O'Leary is the Southern Conference champion in the shot and discus, as well as playing in varsity football.

In the social line, we have enjoyed a series of cabin parties at very desirable locations just outside of Durham. Many open houses were held during the year, especially after all of the home football games. Our Georgia Tech Homecoming found many former Kappa Sigs present in their old section "BB" for our annual reunion. Social highlights were a dance at Forest Hills Club, a banquet at the Washington Duke Hotel, and a dual-fraternity dance with music by the Ambassadors.

Kappa Sigma is very proud of its fine representation in F.A.C., the CHANTICLEER, BOS, Phi Eta Sigma, Phi Beta Kappa, Student Government, the Pan-Hel Council, the Varsity "D" Club, and in every varsity sport. It has been a great year for all of us.

President . . . . Robert J. Baradel
Vice-President . . . . Carl B. Dowe
Secretary . . . Charles F. Robbins
Treasurer . William F. Goodwill
Number of Chapters 111
Number Members (national) 50,000
Number Members (local) . . . 59
Date Founded 1869
Colors . . . . Scarlet, green and white
Publication . . . . . *Caduceus*, and *Star and Crescent*

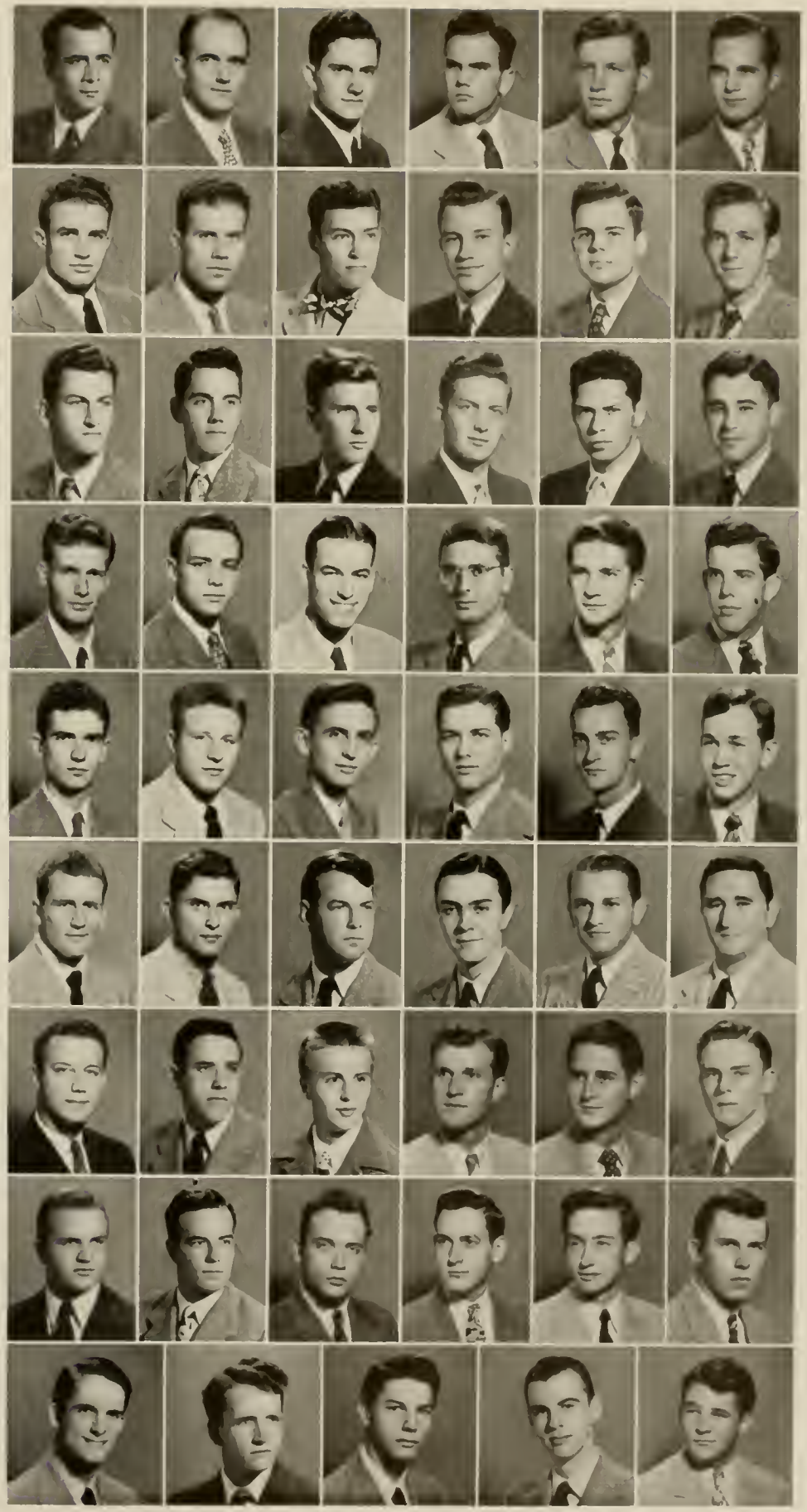

Anderson, Doyle, Boeckel, Clarke, Christie, Suddard
Chappell, Larkin, Armstrong, Goss, Ellis, Davis
Dowe, Newcomer, McIver, Flynn, Lenox, Baradel
Stewart, Sanders, Matheson, Turner, Robbins, Virgin
Lattimore, Jeske, Christian, Houghton, Barrett, McMaster
Bethune, Barnett, Erickson, Freeman, Goodwcill, O'Leary
Scioscia, Whalen, Bailey, Hinman, Keller, Stanley
Swalchick, Turlington, Shankweiler, Scott, Meara, Forrest
Wallace, Hinson, Wilson, Gilliland, Grant

LAMBDA CHI ALPHA

REMAINING strong through the war years, Gamma Theta Zeta of Lambda Chi Alpha began the year in its old home, House D, with entirely new furnishings. Many returning veterans were welcomed back, and immediately joined with the more recent members in the various campus organizations and activities in which Lambda Chis have always taken a strong part.

Each one of the brothers was outstanding in some field, whether being the life of a stag party or a member of Phi Beta Kappa. Lucky Kowalski and Charlie Hill were members of A.S.M.E., and Bill Henry was a member of A.S.C.E. Kowalski attained two of the highest honors possible—Phi Beta Kappa and Delta Epsilon Sigma. In addition to this, Lucky found time to be a valuable worker on the *Duke 'n' Duchess* staff. Also proudly showing his Phi Bete Key is Frank Fugale.

Lambda Chi was well represented in other extra-curricular activities also. Johnny Brooks made a capable Junior Class representative on the Men's Student Government Association, while Bill Howe was the able president of Bench and Bar. L. M. Clymer had the difficult job of wielding the gavel of the Anchor and Eagle Club. On Publications Row, Walt Elderkin was the ranking male of the CHANTICLEER Editorial Staff, aided by Dick Sulze and Roland Nelson, who also helped out on other publications. In music, Lambda Chi boasted of Bill Henry, Drum Major of the NROTC Drum and Bugle Corps, and several members of the Men's Glee Club and Chapel Choir, which included Bill Allen, Ralph Edwards, Dave Scarrow, Howard Scarrow, Walt Elderkin, and Milt Arneson. Andy Lawandales was in the Duke Band. F. A.C. numbered Charlie Hill, Roland Nelson, Shep Drewery, Bob Holland, and Johnny Brooks among its most active members. Fred Wight was an officer in the Fleet Club, as well as sharing top honors in sharpshooting with Bill Henry on the pistol team. Harry Grover led the fraternity to high honors in all the fields of intramural athletics, and we were very proud of Bill Garcia, one of the stars on the varsity baseball team.

The full social program included numerous cabin parties, open houses, beer parties, and formal dances. The highlight of the fall semester was a formal dance with Jack Fieldson's band, but the climax of the year came in the spring, when the Duke chapter sponsored a four-chapter, state-wide dance, at which Jack Fieldson and his campus orchestra again played.

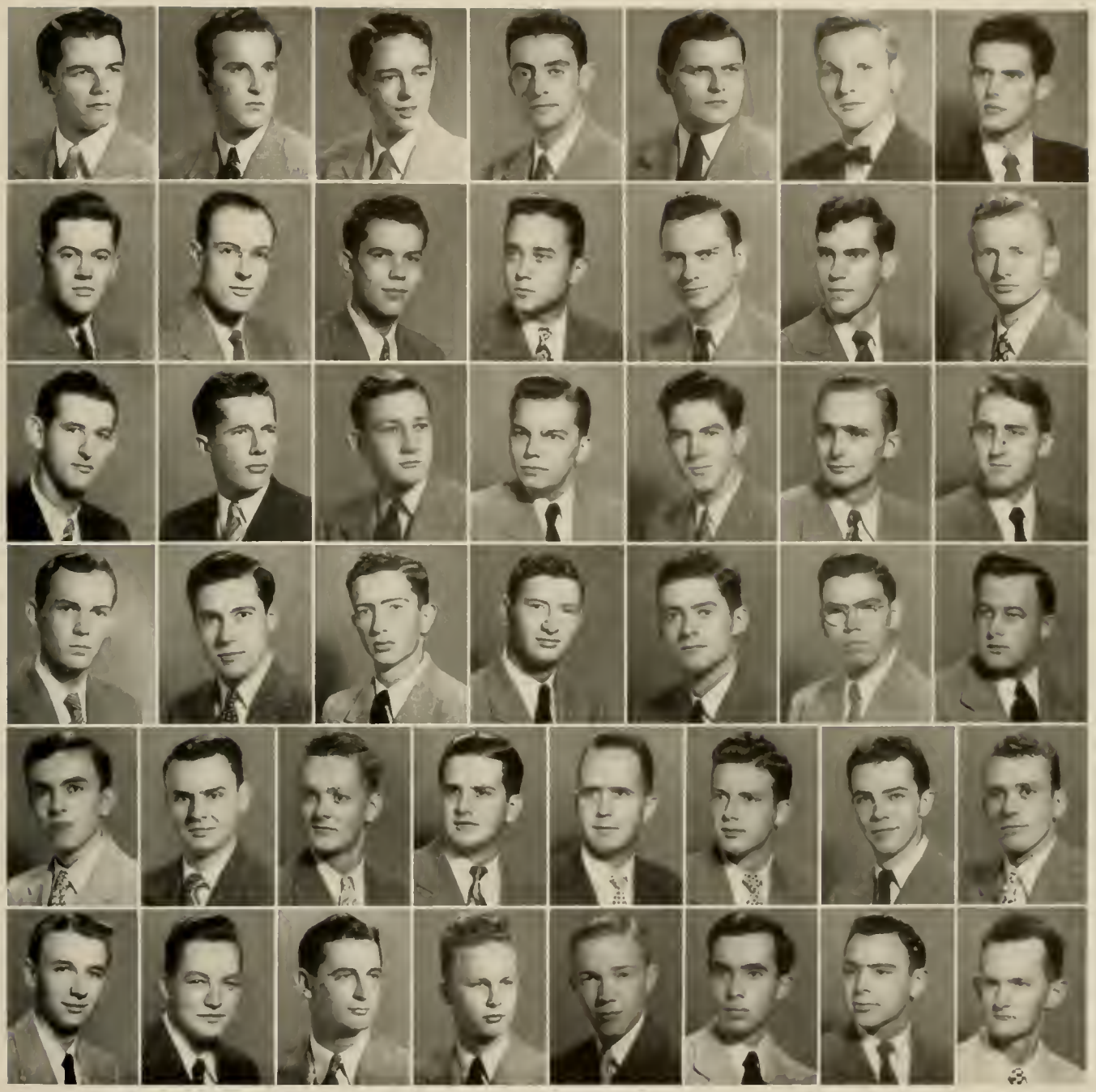

President . . . . . Dick Sulzer
Vice-President . . . . . Johnny Brooks
Secretary . . . . . E. Gaither Bumgardner
Treasurer . . . . . Nat Newman
Number of Chapters 116
Number Members (national) 40,000
Number Members (local) 60
Date Founded 1909
Colors . . . . . Purple, green and gold
Publication . . . . . *Cross and Crescent* and *Ducat*

Fox, Hill, Henry, W., Fugale, Henry, N., Grover, Horn

Luttrell, Jarvis, Smith, Allsopp, Kowalski, Macbeth, Hendrickson

Arneson, Bennett, Sowden, Edwards, Stapp, Bumgardner, Lemmon

Wight, Sulzer, Williams, H., Williams, L., Newman, Harwood, Twiddy

Scarrow, H., Allen, Reynolds, Garcia de Guevedo, Brooks, Nelson, Elderkin, Holmes

Gill, Knight, Holland, Drewry, Whitehead, Scarrow, D., Lowandales, Howe

PHI DELTA THETA

THE BEGINNING of the year found the Phi Delts still holding a top notch position in all fields of campus life, and welcoming back many old brothers.

The wearers of the sword and shield have made their mark in practically every campus activity. In the honoraries, Hal Becker and Ed Pratt were chosen this fall for ODK, thereby joining Brothers Bob DeMott, Norris Hodgkins, Charlie Markham, and Bob Gantt. Becker was also awarded membership in Phi Beta Kappa this semester, an honor already accorded to Pratt, DeMott, Markham, and Marshall Spears. Three men were tapped into Delta Epsilon Sigma—DeMott, Pratt, and Gene Johnson. Becker is currently serving as president of this organization. Another Engineering honorary, the Order of St. Patrick, selected Jim Murff for membership. On "pub row", Editor Hodgkins, Asssociate Editor Baldwin, Managing Editor Felker, Sports Editor Beaudouin, Columnist Markham, and reporters Foster and Smith are largely responsible for this year's high standards of the *Chronicle*. Johnny Walker served as sports editor for the CHANTICLEER. Al Tallman led the YMCA through a successful year, ably assisted by Brothers Lewis Hodgkins and Charlie Cook on the Senior Cabinet, and Dave Jung on the Sophomore Cabinet. Phis filled most all offices of the Commodore Club, NROTC social organization, with Gordon Smith, president, "Scoot" Llewellyn, vice president, Dick Schmidt, treasurer, and Ed Pratt, social chairman. Hal Becker was elected president of the Senior Engineering Class.

On the Blue Devil football varsity, Bob Gantt, Bill Davis, and Jim Groome were standouts. Bill Leitheiser, Ed Perini, Ken Younger, Hudson Meachem, Danny Hayden, and Jojo Jouannet played on the jayvee team. Perini and Bill Halliday were important to the baseball team, while Rufus Ashby returned to claim his spot on the varsity tennis aggregation. The Phi Delts were outstanding in this year's intramurals, repeating many of last year's victories in basketball and softball. The touch football team and tennis competitors also turned in fine records.

Numerous cabin parties, dances, and open houses combined to make the social side of our fraternity life something to-write-home-about. Many brothers made the New York and Baltimore trips. The success of two rush seasons was an ideal climax of the year.

President . . . . . Linus Llewellyn
Vice-President . . . . . Bill Halliday
Secretary . . . . . Gordon Smith
Treasurer . . . . . Marshall Spears
Number of Chapters 109
Number Members (national) 56,000
Number Members (local) . . . 90
Date Founded 1848
Colors . . . . . Azure and argent
Publication . . . . . *The Scroll*

Johnson, Noelle, Beaudouin, Mitchell, Brennan, Miller, Plessner

Llewellyn, Biles, Matia, Murff, Post, Rice, Pratt

Becker, Rowan, Jett, Brown, Bossard, Spears, DeMott

Brown, Tallman, Halliday, Schmidt, Cook, Fisher, Bond

Grayson, Gable, Carter, Horrell, Hodgkins, Boyle, Cowin

Forbes, Patton, Musselman, Groff, Jahnke, Moore, Foster

Smith, Jouannet, Smith, Starks, Walker, Baldwin, Bainbrige, MacDonald

Hodgkins, Meacham, Groome, Brice, White, Jung, Felker, Moore

PHI KAPPA PSI

THE ADVENT of the fall semester this year found North Carolina Alpha of Phi Kappa Psi back home again at pre-war strength, with a pleasing mixture of veteran returnees and new men.

The Phi Psis were engaged in nearly all the major extra-curricular activities on the campus. Our twelve Engineers led the way, especially Don Biancavilla, president of the Engineer's Club, aided by Harold Jackson, treasurer. Ernest Friedli was president of Pi Tau Sigma. Other slide-rule boys who made themselves known were Harry Griese and Bob Saunders, A.S.M.E., Harold Holbrook and Bill Denton, A.I.E.E. Our foremost Engineer was Buford Neely, who was initiated into Phi Beta Kappa. The smell of newsprint attracted many of us. Dave Fick was associate editor of the *Archive*, understaffed by Pete Wile and Ned Martin. On the *Duke 'n' Duchess* were Gene MacArthur, circulation and promotion manager, Glenn Johnson and Tom McEldowney. The *Duk-engineer* carried on in fine style with John Mitchell, adviser, Hal Jackson, Don Campbell, and Ernie Friedli. In the music and entertainment fields we boasted of Jack Anderson, soloist and member of the glee club and choir, Pete Wile adding comedy to the Hoof and Horn show, and Gene MacArthur in the glee club, Hoof and Horn, and Duke Players.

The Phi Psis were not lacking in sports, either, with a strong intramural representation in all fields and several members on varsity teams. Roger Neighborgall was a luminary on the track squad, Jerry Jackson in wrestling, and Pete DeWitt on the baseball team.

The Phi Psis were not lacking in sport, either, many smokers and cabin parties during the year. Outstanding among our functions was the Jefferson Day Hop given jointly with the Phi Gamma Deltas of U. N. C. in February, to commemorate the founding of both fraternities at Washington and Jefferson in 1852. A Christmas dance in the Union Ballroom was also a highlight of the social season. This was also a farewell dance for several brothers.

There has been much to do to regain a certain degree of normalcy and we feel this was accomplished. Mixing dances with drudgery, cabin parties with classes, we have rollicked through the year in as close a harmony as can be reached by any fraternity. Phi Kappa Psi can truthfully say, "A job well done."

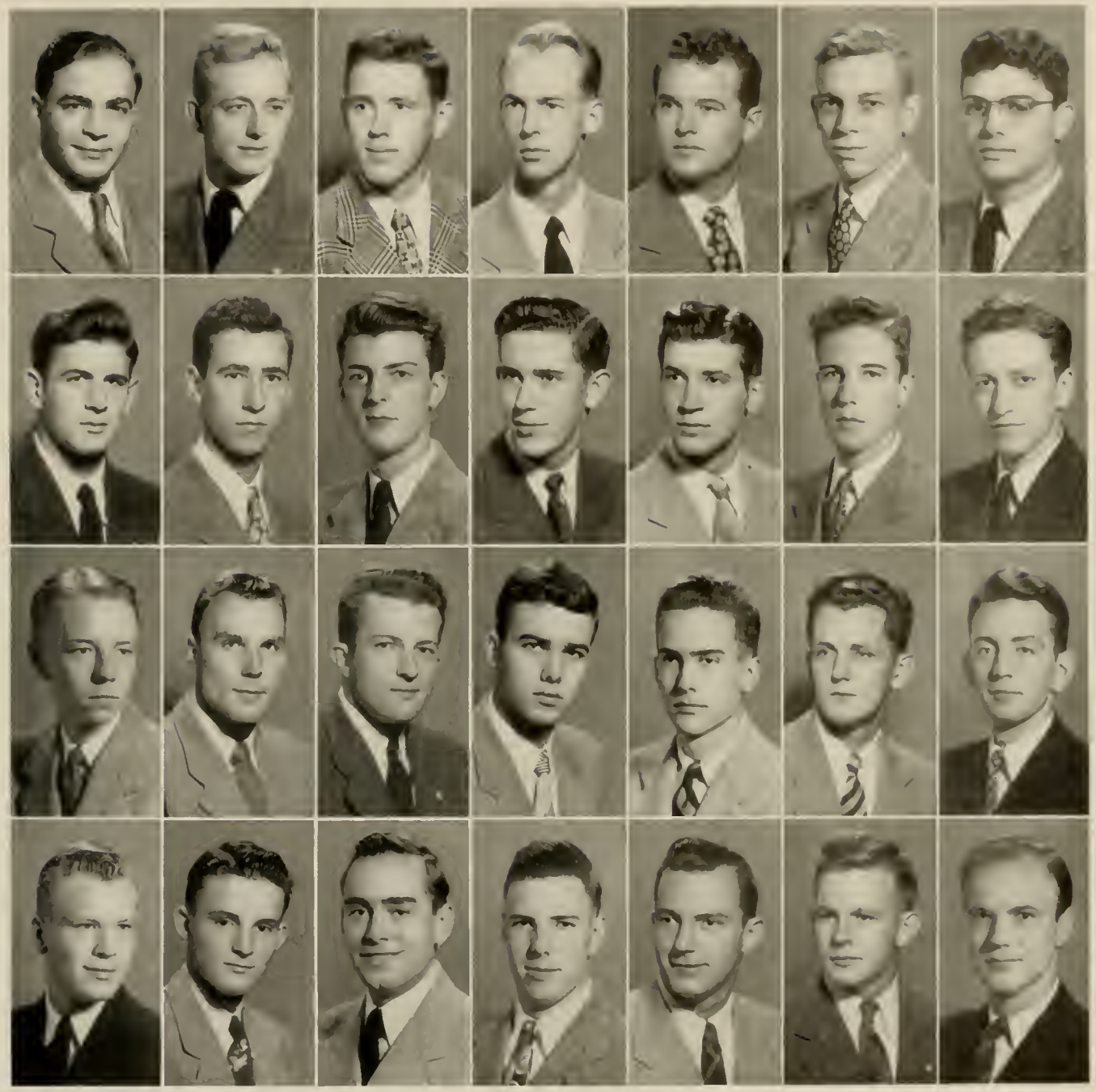

President . . . . . John Mitchell
Vice-President . . . . . Roger Neighborgall
Secretary . . . . . Glenn Johnson
Treasurer . . . . . Wasson Baird
Number of Chapters 52
Number Members (national) 25,000
Number Members (local) 35
Date Founded 1852
Colors . . . . . Cardinal red and hunter's green
Publication . . . . . *The Shield*

Wile, Smith, MacArthur, Johnson, Norris, Spurgeon, Clow

Biancavilla, Friedl, Denton, Neely, Mitchell, Saunders, Buchanan

Baird, Neighborgall, Moss, Griese, Jackson, Fick, McEldowney

Holbrook, Campbell, Wilson, Jackson, Martin, Ballou, Anderson

PHI KAPPA SIGMA

SEPTEMBER 1946 was the beginning of a grand year for Phi Kappa Sigma. Forty members returned, twenty-seven of whom were veterans. The year started with the fraternity being presented the fraternity scholarship trophy. Formerly a prisoner of war at Stalag Luft I was Bud Willson, who, in addition to being president of Nu Chapter, was president of F.A.C. Another top position was held by Bud Brown, who did a remarkable job as president of the Men's Pan-Hellenic Council. Bud was also a member of the Men's S.G.A.

Scholarship honors went to Louie Moore, Lach Campbell, and Bill McCall, all members of Phi Beta Kappa. Phi Kaps were active in all fields of extra-curricular activities. Members of the Freshman Advisory Council were Bob Parish, Tex Garrick, Louie Moore, and Bob Rich, who also edited *Nu News*, chapter publication. Bob McGough was vice president of the Forestry Club, assisted by Archie Byers, a Phi Kap transfer from Vancouver, and a Canadian swimming champion. Rusty Tomlinson, our Pan-Hel respresentative, was a member of the rushing rules committee for the spring term. Rog Smith, Al Bingham, and Bud Cormack were members of the Men's Glee Club and Chapel Choir, while Dave Turpin played in the Duke Band.

In athletics, John Nania, line coach for the Junior Varsity, was discus champion in the Southern Conference, and has hopes of competing in the coming Olympics to be held in England. Bob Scott, fraternity intramural manager, saw to it that we won a large number of points this year. Our bowling team once again held its own in the fraternity bowling league. Lane Yelverton led the football team through a successful season, Clyde Yancy and Carl Cerrera being outstanding linemen.

The social program commenced with a Founders' Day Ball, celebrating the tenth anniversary of Mu Chapter at Duke and the ninety-sixth year of the fraternity. Open houses were held every Saturday during the football season. The purchase of a "coke" machine greatly augmented these social affairs. We welcomed many brothers from Georgia Tech as well as Phi Kap alumni at Homecoming. Climaxing the fall season was a gala Christmas party. Following a successful rush week was a fine cabin party, and the year ended with a spring formal, which was held in conjunction with the chapter at Carolina.

President. . . William W. Willson
Vice-President. . . Calvin R. Yelverton
Secretary. . . . . Donald C. Finch
Treasurer. Charles M. Cormack
Number of Chapters. 43
Number Members (national). 14,000
Number Members (local). . . 40
Date Founded. 1850
Colors. . . . . Black and Gold
Publication. . . . *Phi Kappa Sigma News Letter*

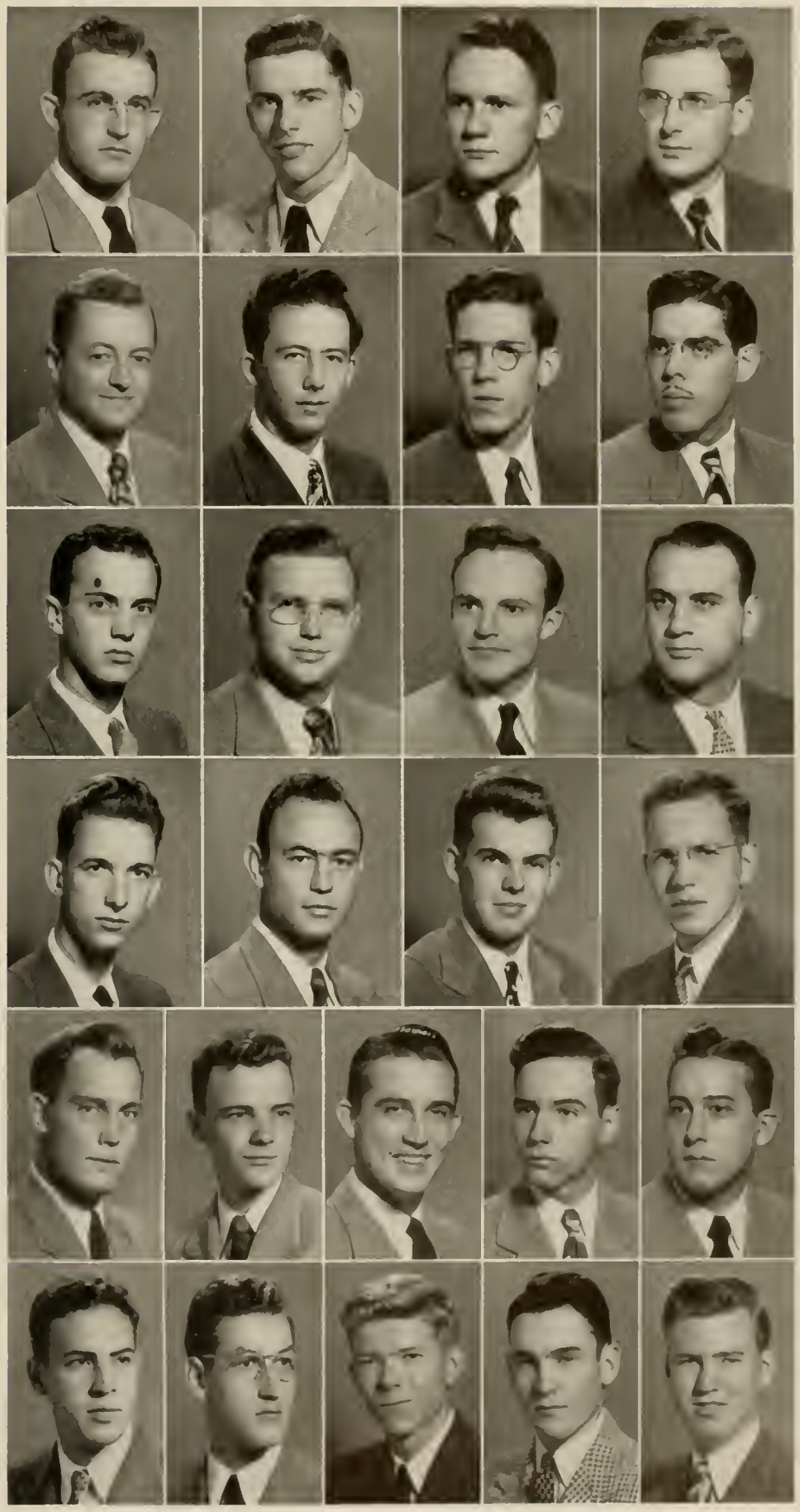

Yelverton, C., Harvey, Moore, Foshee
Finch, Gerke, Brown, Smith
Scott, Cormack, Herr, Nania
Garrick, Parrish, Kelley, Mason
Yancy, Tomlinson, Yelverton, J., Van Fossen, Carrera
Fels, Turpin, Gorrell, Rich, Marlow

PHI THETA SIGMA

PHI THETA SIGMA, local Greek-letter social fraternity, was founded during a war year at Duke University on August 7, 1944, by Fred I. E. Ferris. Other founding members are Richard S. Douglas, Richard M. Bowles, E. Kenneth Aycock, and Henry D. Messer. The fraternity adviser is Dr. F. A. G. Cowper, Professor of Romance Languages at Duke since 1918 and a member of the Alpha Chi Chapter at Trinity College, Hartford, Connecticut.

Acceptance on December 3, 1946 to membership on the Men's Pan-Hellenic Council climaxed more than two years of progressive work accomplished by the fraternity brothers.

The main purposes of Phi Theta Sigma are to procure a charter from Delta Kappa Epsilon, national social fraternity founded at Yale University in 1844, and to promote character and personality development through the mediums of religion, traits of understanding and coöperation, responsibility and leadership, and an appreciation for the finer things in life. Recognizing the fact that social fraternities should have a more sober responsibility in the complex world situation of the present day, the brothers began a philanthropic movement to help those less fortunate than themselves by contributing in some manner to the welfare of underprivileged individuals and public or private institutions. The first project undertaken was a Christmas party presented at Wright Refuge, a home for dependent children in Durham.

The social season was topped by the spring dance, with additional cabin parties, stag parties, and banquets also on the agenda. During the summer months the brothers will again meet for a reunion at some resort as yet not chosen.

Brothers of Phi Theta Sigma are as active as possible, outside of the tremendous work necessary to prepare a local fraternity for recognition by a national fraternity such as Delta Kappa Epsilon, in extra-curricular activities on campus, including the honorary societies of Phi Eta Sigma and Phi Beta Kappa. In athletics the Phi Sigs have men on the track team, baseball team, and soccer and tennis teams. Other members are active in state and national associations, conferences, and other movements.

The organization of this fraternity has taken "intestinal fortitude"; however, the brothers are confident of attaining their goals.

President . . . . . Fred I. E. Ferris
Vice-President . . . . . Odell Kimbrell
Secretary . . . . . Bill Branham
Treasurer . . . . . John Lau
Number of Members 17
Date Founded 1944
Colors . . . . . Black, gold and white
Publications . . . . . *Phi Theta Sigma News*

Lau, Webster, Highfill, Branham, Blount, Whitaker, Brown, Long, Urlaub, Wong, Davis, Harriss, Kimbrell, Douglas, Storm, Ferris, Thrower,

PI KAPPA ALPHA

PIKAS were participants in all of the campus activities and organizations. On "pub row" Art Wheeler did a fine job as editor of the *DukEngineer*, aided by assistant editor, Kirk Kirkpatrick. Art Gilbert was assistant business manager of the *Chronicle*, with Dick Wambach and Ray Greenman on the staff. Bill Jennings was on the *Duke 'n' Duchess* staff.

Pi Kappa Alpha was well represented in various sports. Ben Cittadino, formerly an all-American, returned to varsity football with all of his old ability, as did Frank Inman, Clyde Redding, and Garland Wolfe. Len Thompson represented PiKA on the swimming team, and Alex Miller was a valuable basketball man. Tom Bullock was manager of the track team, and Jim Davis continued to break long distance track records. Bill Rankin proved his worth on the golf team.

Nor was PiKA short in musical talent. Thad Wester, in his white and gold cape, was a familiar figure to Dukesters as Drum Major of the band. Ray Harden was commander of the NROTC Drum and Bugle Corps, with several PiKAs playing in it. Kirk Kirkpatrick played with the Ambassadors and Gene Starks beat the drums for Jack Fieldson's Band.

Johnny Kelly worked in Hoof and Horn, and Carl Grover with the Duke Players. PiKA was also well represented on F.A.C., the Commodore's Club, the Engineer's Club, the Fleet Club, and the Anchor and Eagle Club. Keeping up PiKA's good scholastic standing were Bill Griffin and Johnny Vogel, who received their Phi Beta Kappa keys.

An extensive and well balanced social program was presented through the year. Numerous open houses were held, and many alumni were welcomed during Homecoming weekend. There were also many Sunday afternoon cabin parties, hayrides, and picnics. A Halloween Dance was given with Jack Fieldson's Band furnishing the music. In December a dance was given to honor the new initiates, and one in February to choose the PiKA sweater-girl of the year. Concluding another successful year was the main social of the year, the Dream Girl Dance. At this time the Pi Kappa Alpha Dream Girl of 1947 was chosen and presented with a pendant necklace of pearls as a mark of popularity with the fraternity.

President.....Tom Hance
Vice-President....Tim DeVane
Secretary.....Bill Smith
Treasurer.....Dick Wambach
Number of Chapters.....84
Number Members (national).....35,000
Number Members (local)...55
Date Founded.....1868
Colors....Garnet and old gold
Publication...*The Shield and Diamond*

Greenman, Harden, Havens, Hance, Hastings
Gilbert, Rankin, Gresham, Thompson, Taylor
Kirkpatrick, Roach, Wambach, Smith, W., Griffin
Davis, Czerwinski, DeVane, Vaughan, Poteat
Wolf, Carson, Wiggins, Wheeler, Wolff
Inabnet, Griffith, West, Miller, Winders
Duncan, Grover, Hand, Coggeshall, Campbell, Warner
Jennings, Smallback, Baum, Starks, Robins, Smith, J.

PI KAPPA PHI

PROUDLY bearing the emblem of the star and lamp, the brothers of Pi Kappa Phi have completed a year of activity highlighted by the moving of the fraternity back to its dormitory section, by the return of many old brothers, and by increased participation in campus affairs.

Ed Gatling is the Sophomore "Y" president, and Welsford Bishopric, secretary-treasurer. Other coveted honorary positions are held by Vahe Simidian, Bench and Bar Club president, and Bob McGreevy, vice president of the Duke Players. Ted Villaneuva and William Whalen are members of F.A.C. Norm Nelson, feature editor of the *Chronicle*, staff member of the *Duke 'n' Duchess*, and a member of the band and orchestra, won second place in the Phi Kappa Delta song-writing contest. Hu Burnett and Johnson Watts are active in the glee club and chapel choir. Manley Stockton, Ben Cato, Bill Elam, and Welsford Bishopric also work on the staffs of campus publications. William Whalen capably handled one of the leads in the Hoof and Horn production.

Warren Pope is the first student in three years to hold the position of manager of the basketball team. Brothers Art Vann and Bob Roellke add Pi Kapp vigor to the baseball and basketball teams, while the soccer team boasts of Rod Rigione, Don Shaw, and Joe Toledo. Don Wallis is a member of the Junior Varsity. In the intramural league, the Pi Kapps triumphantly ended the football season undefeated and unscored on in their division.

The social program, which opened with a combined cabin party and treasure hunt, maintained its vigorous pace with a series of open houses, stag parties, dinners and dances. An innovation in fraternity functions was the blond dinner to which all brothers brought flaxen-haired dates. The Pi Kappa Phi-Alpha Delta Pi exchange, at which bridge and dancing were enjoyed by all, constituted another novel event. The traditional candlelight dinner-dance climaxed pre-holiday activities. Decorations featured gold and white, with illumination furnished exclusively by candles. The spring semester included the Sweetheart Valentine Ball, at which wives of brothers were honored, the state triad dance held in Greensboro, a hayride, and cabin parties. A weekend party in May at Myrtle Beach rounded out the spring social calendar and culminated Pi Kapp activities of the year.

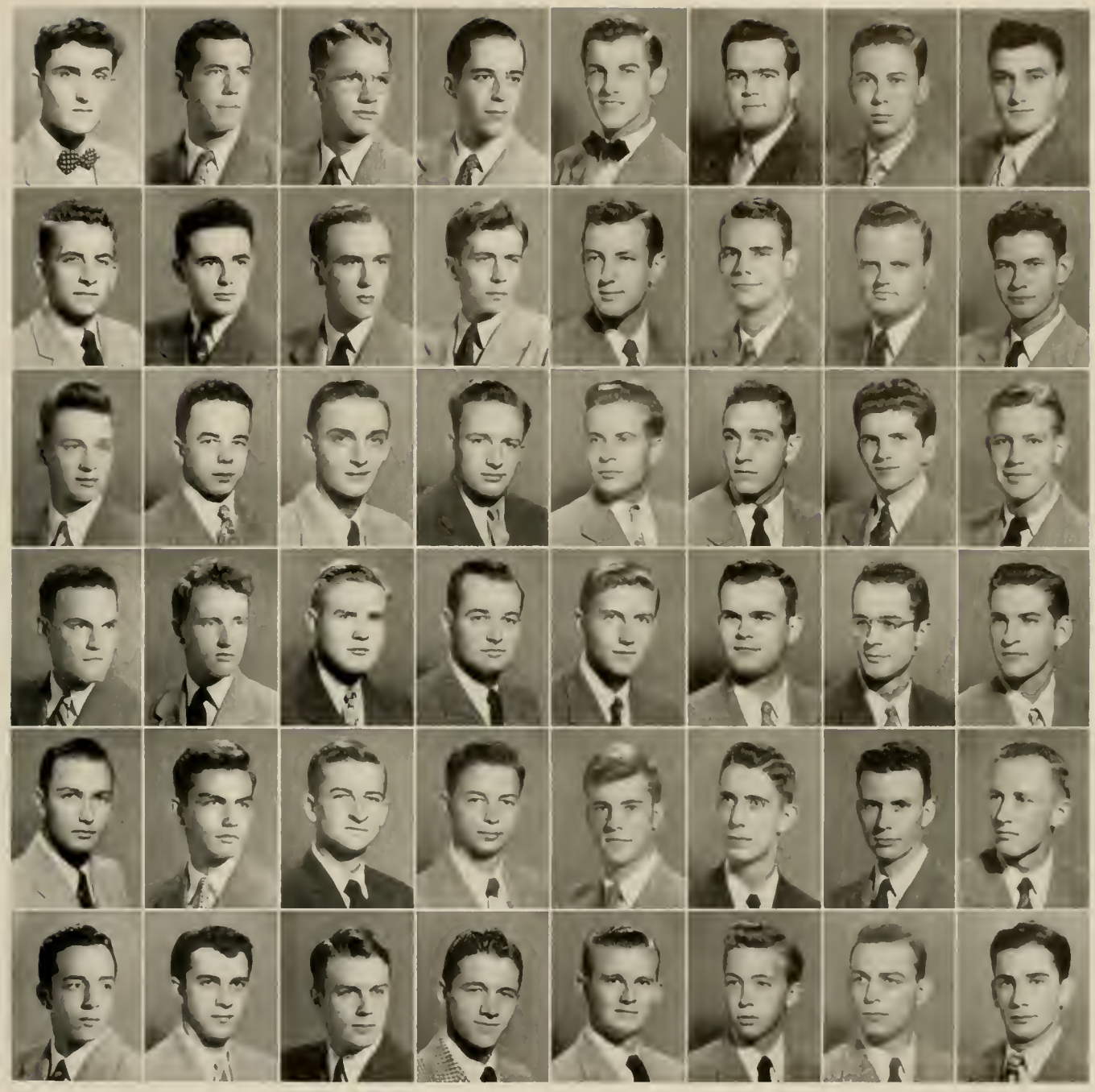

President . . . . . Bill Elam

Treasurer . . . . . Everett Cobb

Secretary . . . . . Bill Whalen

Number of Chapters 35

Number Members (national) 9,500

Number Members (local) 55

Date Founded 1904

Colors . . . . . Gold and white

Publication . . . . . *The Star and Lamp*

Leonard, Villanueva, Roy, Vallotton, Read, Sharkey, Elam, Milone

Gatling, M., Bulter, Sutton, Boggs, Matzen, Nelson, Pope, Watson

Muscheck, McCarrick, Seay, Cammack, Cobb, Hughes, Gilbert, Humphries

Holley, Merritt, Hayworth, Massey, McGreevey, Burnette, Brooks, Gibson

Cato, Bell, Gatling, E., Bishopric, Stockton, Sweiger, Hawn, Hart

Toledo, Wallis, Burwell, Whalen, Shaw, Vann, Wansker, Rigioni

SIGMA ALPHA EPSILON

IT WAS QUITE NATURAL that the largest roster in the history of North Carolina Nu would be represented in every phase of extra-curricular activities: social, honorary, and athletic.

In regard to the social calendar, 1946-47 found S A E leading the way with a succession of cabin parties, open houses, and more informal get-togethers. The annual dance in March, honoring the new pledges, was an overwhelming success. Topping off the year's social activities, the climactic dinner-dance was held at the Washington Duke Hotel. Given in honor of the all-deserving graduates, the unique, superb originality of the dance was truly a grand finale to a great social season.

In the honorary and elective positions, S A E was well represented. Howard Hartley was elected Junior Class president, and Frank Trechsel secured the vice president position in the Sophomore Class. B O S chose Bob Taylor as secretary, and tapped Frank Trechsel and Dick Barrett. Among the future Phi Betes who were initiated into Phi Eta Sigma were Frank Trechsel—who served as president, Dick Barrett—secretary, and Bill Boone. O D K tapped Brother Howard Hartley as one of its honored members. On Pub Row, John Coleman proved to be one of the CHANTICLEER's most capable Business Managers, and Howard Terry received the honor of Business Manager of the *Chronicle*. Ray Tilley was Assistant Business Manager of the CHANTICLEER, while the *Archive* boasted of Bill Bryan, Bill Snitger, and Frank Trechsel as assistants. Larry Coe did much outstanding artistic work for the CHANTICLEER and *Archive*, and Dick Barrett was Office Manager of the CHANTICLEER. Bob Allen was elected to the Publications Board with Howard Terry and John Coleman acting as ex-officio members.

Sig Alph was well represented on the football field with mainstays Herman Smith, Buddy Mulligan, Howard Hartley, Buddy Strauss, Bob Hartley, and Hugh Stone. In basketball, Doug Ausbon played an outstanding game at guard. The Durham boy also took top honors in track, leading the entire team in the 100- and 220-yard dashes, high jump, and mile relay. Brother Bob Taylor held a position on the tennis team and joined Emery Greene in the doubles. Lacrosse, Duke's newest sport, was not without S A E representation. Jimmy Corrigan was cited for All-Southern and Tom Davis lettered.

With the first post-war year behind us, Sigma Alpha Epsilon confidently looks to an even brighter future on Duke University Campus.

President.....William Walsh
Vice-President.....Bob Morris
Secretary.....Harry McGee
Treasurer.....Larry Coe
Number of Chapters.....116
Number Members (national).....63,000
Number Members (local)...90
Date Founded.....1856
Colors.....Purple and gold
Publication.....*The Record*

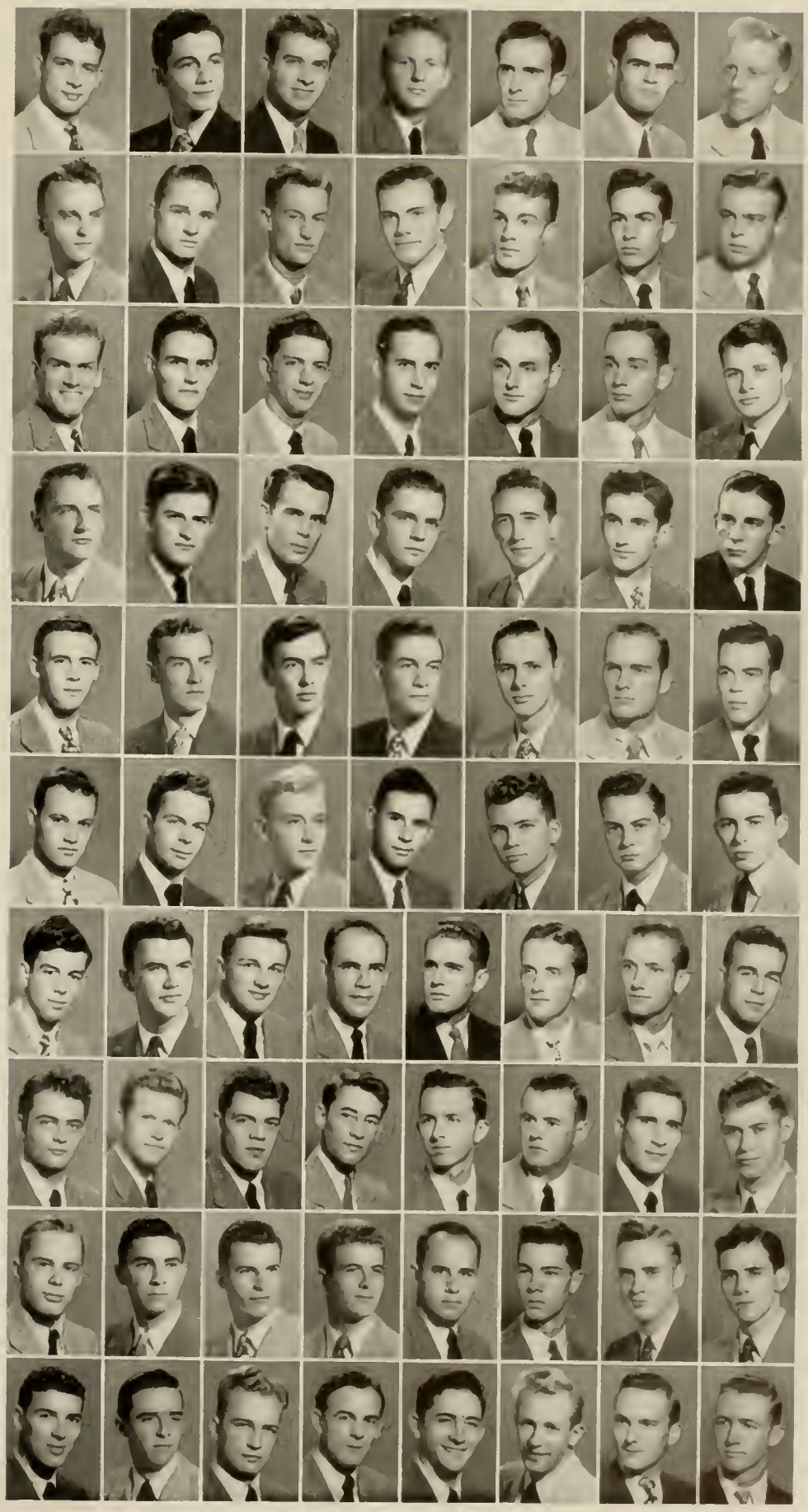

Hall, Aiken, Hornor, Nolte, Smith, H., Mulvey, Jones
Lawton, Morris, McGee, Lamb, Merritt, Lieving, Nietman
Kister, Baumgartner, Bostwick, Gould, Bogley, Schenck, Wheeler
Snitger, Hardman, Proctor, Schnell, Wilkie, Coe, Coleman
Corrigan, Yarborough, Terry, Gulley, Primm, Davis, B., Walsh
Gwyn, Allen, Hooker, Boone, Joyce, Sitton, Bryan
Jennings, Martin, Davis, T., Harris, Barrett, Storrs, Green, Weidel
Smith, J., Tilley, Jones, Norwood, Taylor, McKeon, Mulligan, Kramme
Irwin, Evans, Ausbon, Martin, Hackett, Treehsel, Mason, Brown
Alger, Richeson, Seeley, Jenkins, Cappell, Walton, Ward, McLean

SIGMA CHI

IN A YEAR OF CHANGE and challenge, Duke's Beta Lambda chapter of Sigma Chi forged to the front in campus activities of every kind.

Politically, socially, and athletically it was a big year for Sigma Chi, largest fraternity on campus, as members won highest honors in every phase of student life. The president of Men's Student Government Association was John "Bubber" Seward, Balfour Province Award winner of last year. President of the Senior Class was Joe DiMona. President of the Sophomore Class was Bob Garey. Fully one-third of Omicron Delta Kappa at the beginning of the year was composed of Sigs: "Doc" Walker, "Bubber" Seward, George Clark, and Joe DiMona. Elected to BOS were Bob Garey, Ted Marshall, and Art Polier.

Other honors went to the Sigma Chis as the year progressed. Homecoming Weekend saw us win the first prize for decorations, and the YMCA's annual wheelbarrow race saw the Sigs, with Lena Harris riding high, wide, and handsome, come in first.

Publications Row thronged with Sigs this year as Joe DiMona, erstwhile editor of the *Chronicle* and *Archive*, returned to become associate editor of the *Duke 'n' Duchess*, and columnist for the *Chronicle* and *Archive*, and Bob Johnston assisted on the sports page. Charlie Sydnor held the position of Managing Editor of the *Chronicle*, assisted on the editorial staff by Art Polier, Johnny Boggs, and Bob Welch. Pat Dorsey was elected Business Manager of the *Archive* at mid-year, and Walt Parker was Associate Business Manager. Jack Shehee as Assistant Business Manager, and Jim Hopkins as Sports Editor of the CHANTICLEER rounded out our representation.

In the field of athletics, Sigs were prominent in all phases of sport. All-American tailback George Clark, elected the "most valuable player of the year" was assisted on the squad by linemen Ted Marshall, last year's all-southern tackle, and Tex Williams. Varsity Basketball was made up of many Sigs, with "Bubber" Seward, co-captain of the team, Ben Collins, "Curly" Gordon, and Garland Loftis.

The social season was most vigorous, with cabin parties, stag parties, open houses, two informal dances, and two banquets. The zenith was reached on January 11 when Madge Slaughter was crowned Sweetheart of Sigma Chi.

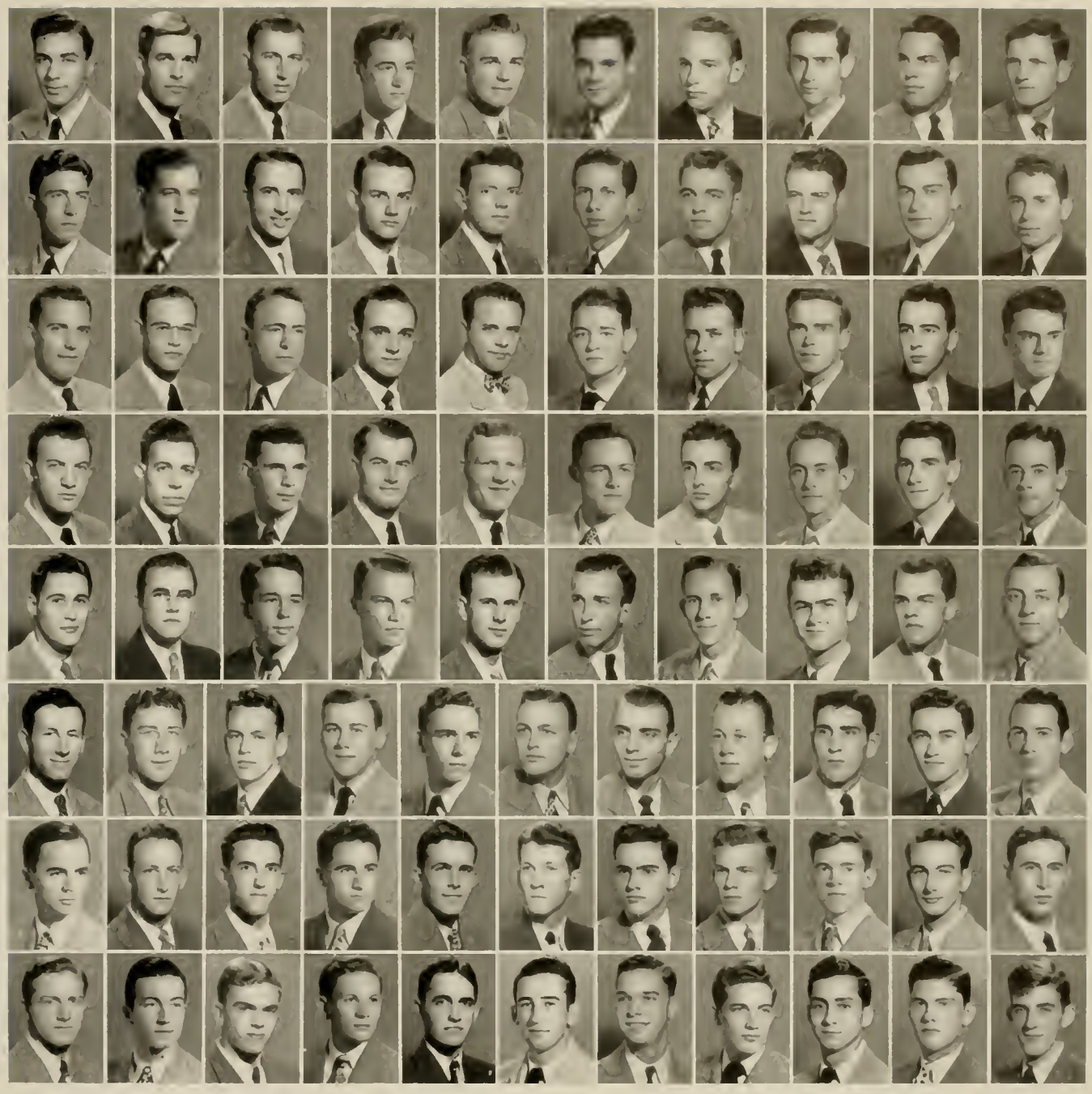

President . . . . . Bob Welchans
Vice-President . . . . . Bob Garey
Secretary . . . . . Bob Welch
Treasurer . . . . . Bryant Gamble
Number of Chapters 103
Number Members (national) 101,000
Number Members (local) 83
Date Founded 1855
Colors . . . . . Blue and old gold
Publication . . . . . *Magazine of Sigma Chi*

DiMona, Seward, Turner, K., Meyer, Hermance, Lowry, Walker, Brorein, Huntsinger, Dorsey

Kernodle, Marchal, Conway, Wimbrow, Cudworth, Young, Jakob, Brunner, Metzler, Briggs

Bodle, Sawyer, Loftis, Sayre, Robertson, Johnston, Cutter, Hybert, Travato, Valentine

Kelly, Hagins, Zega, Crane, Welshans, Shehee, Roxlo, Moylan, Martin, McClees

Eldredge, Lyon, Johnson, Gautier, Bomar, Hutchinson, Hopkins, Loucks, Dye, Gamble

Smith, Jackson, Carter, Vreeland, LaMotte, Corrington, Barnes, Armstrong, Emmons, Taylor, Sands

Swanson, Gordon, Welsh, Palumbo, Chillingworth, Hall, Moore, Cathcart, Parker, Pittman, Moore B.

Austin, Baynes, Blackard, Brewer, Watts, Shevick, Turner, Vaughan, Thomaides, Boggs, Collins

SIGMA NU

THE "WAR YEARS" found Sigma Nu very much alive on the campus, and so the task of returning to a peacetime status in our old section was one of steering rather than reëstablishing the fraternity for our able president, Ed Kirsnis.

We are very proud of our many brothers who are members of the various honorary Engineering Societies, which outnumber those in any other fraternity. Members of A.S.M.E. are: Tom Shuler, Dick Judge, Kirk Kea, Bill Skinner, Starr Latimer, Hunter Adams, Bill Pearce, and Charlie Donnelly. Belonging to A.I.E.E. are: Joe Willis, Gordon Goldsmith, and Nick Nickinson. The Engineer's Club can boast of three Sigma Nu members: Starr Latimer, Charlie Donnelly, and Bill Pearce.

Sigma Nu is strongly represented in all other extra-curricular fields besides Engineering. Five men who have made themselves outstanding on the Freshman Advisory Council are Ed Kirsnis, Dick Judge, Hunter Adams, Bob Shane, and Jack Applegate. Lu Pressley is a member of Tau Psi Omega, honorary French fraternity, and Gordon Goldsmith is a member of Pi Mu Epsilon. In the field of music are Jack Applegate and Lu Pressley, who are members of the Men's Glee Club and Chapel Choir. Publications Row finds Ken Baldwin and Bill Dewberry hard at work on the staff of the *Chronicle*. Ken finds additional time to be a valuable worker on the *Duke 'n' Duchess* staff.

Keeping the scholastic average of the fraternity in an enviable position are our five brothers who are engraved on the Dean's List. Athletically speaking, we are porud of the splendid record our Intramural teams made, as well as the outstanding ability of varsity trackman Jim Heffner.

The social calendar was filled with many activities. Open houses followed all home football games, with occasional cabin parties on other weekends. The annual Christmas banquet was a huge success and was the outstanding social function of the month. The spring found Gamma Chapter sponsoring a series of cabin parties and open houses, both in honor of the pledge class and for the general enjoyment of all. Another annual banquet and dance closed the spring social season, at which tribute was paid to graduating members and newly installed officers.

President . . Edmond R. Kirsnis
Vice-President . . . . . .
Daniel Dudenhoeffer
Secretary . . . . Lucius C. Pressley
Treasurer . Kenneth R. Baldwin
Number of Chapters 108
Number Members
(national) 48,000
Number Members (local) . . 44
Date Founded 1869
Colors . Black, white and gold
Publication . . . . . *The Delta*

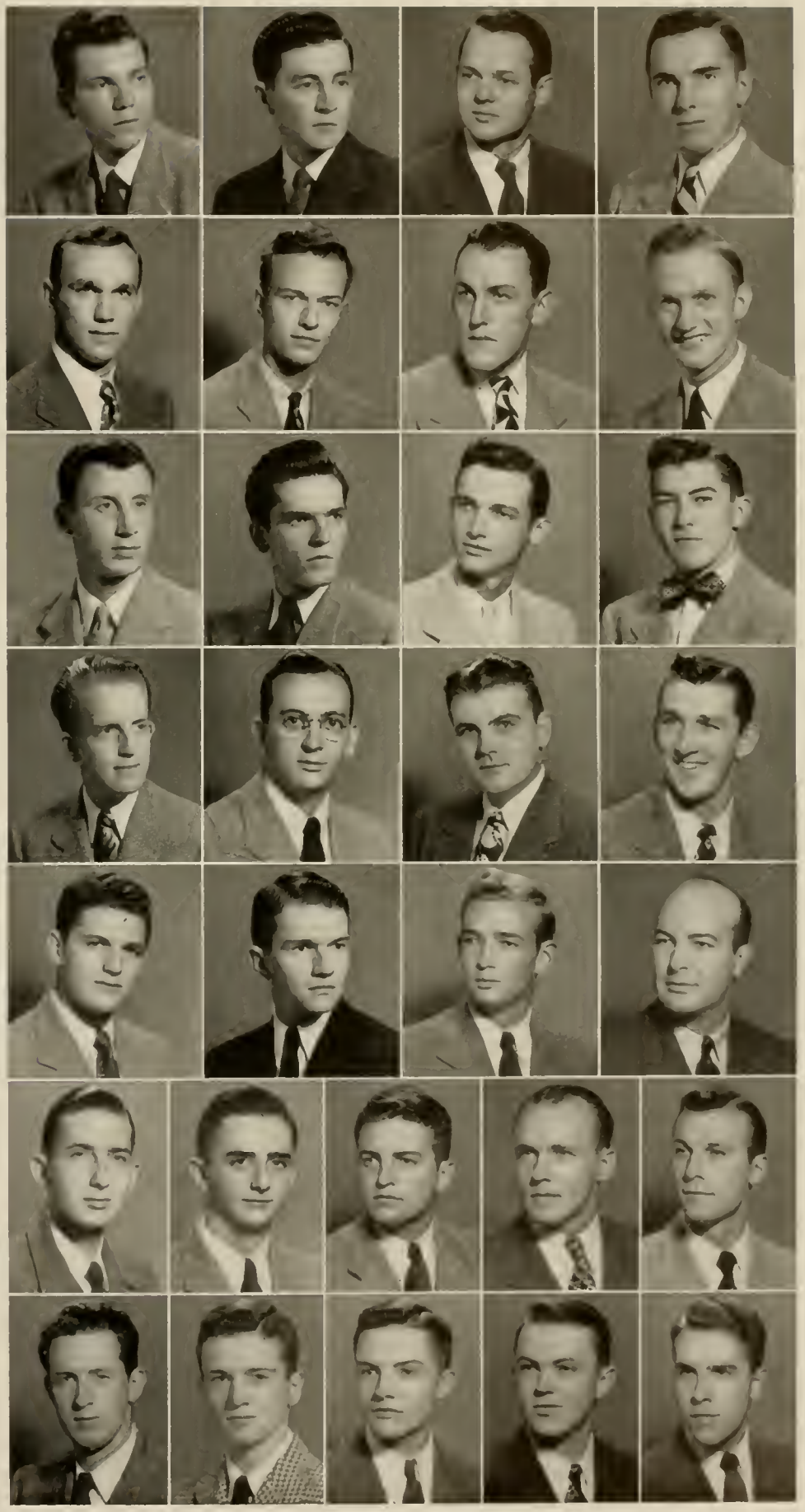

Ferguson, Schuler, Tope, Thiel
Heffner, Rae, Dudenhoffer, Donnelly
Judge, Skinner, Willis, Kea
Adams, Robinson, Shane, Kirsnis
Noon, Marsie, Latimer, Morgan
Dewberry, Baldwin, Hobbs, Scott, Josey
Chestnutt, Carter, Pressley, Pearce, Hine

SIGMA PHI EPSILON

THE BEGINNING of the new school year saw the return of many veterans which bolstered the fraternity to its present position. Among those who returned were Clifford Blackwell, the capable Business Manager of the *Archive*, Bill Andrews, who proudly wears the coveted Phi Beta Kappa key, and Jack Halliday, who is completing his work in the graduate law school. Don Rothey is the leading musician of the fraternity as proven by his playing first clarinet in the Duke University Band. Don also takes a prominent part in the A.S.C.E., an honorary Engineering society.

At present the fraternity boasts of two athletes, one of whom is Hordur Helgason. "Helgie" is one of the lead players on the newly organized soccer team, and is pleased no end to participate in the national pastime of his native Iceland. Irv Gray was again a member of the varsity basketball team, having completed a successful season with last year's team.

With the intramural program once again restored to its peacetime level, the Sig Eps entered teams in touch football, basketball, bowling, tennis, and handball. Whether it was a case of win, lose, or draw, Sigma Phi Epsilon carried the fraternity spirit into each contest.

Their newly decorated chapter room was formally presented at an open house, held the Saturday of the Duke-Navy game. The members and their dates finished the celebration with dinner and dancing. Another gala open house highlighted the Homecoming game this year. Present at this affair were many alumni who were back for the first time in many years. Other successful open houses were held in connection with each of the home games, and were followed by the members and their dates going to a local "hot spot" reserved for the occasion, where all enjoyed steak dinners, dancing, and a special program put on by the brothers.

Following a successful spring rush season, Sig Ep returned to the prewar custom of holding a spring formal dance. It was held in the Union Ballroom. Previous years proved this to be the highlight of their social calendar, and this year it surpassed anything in the past

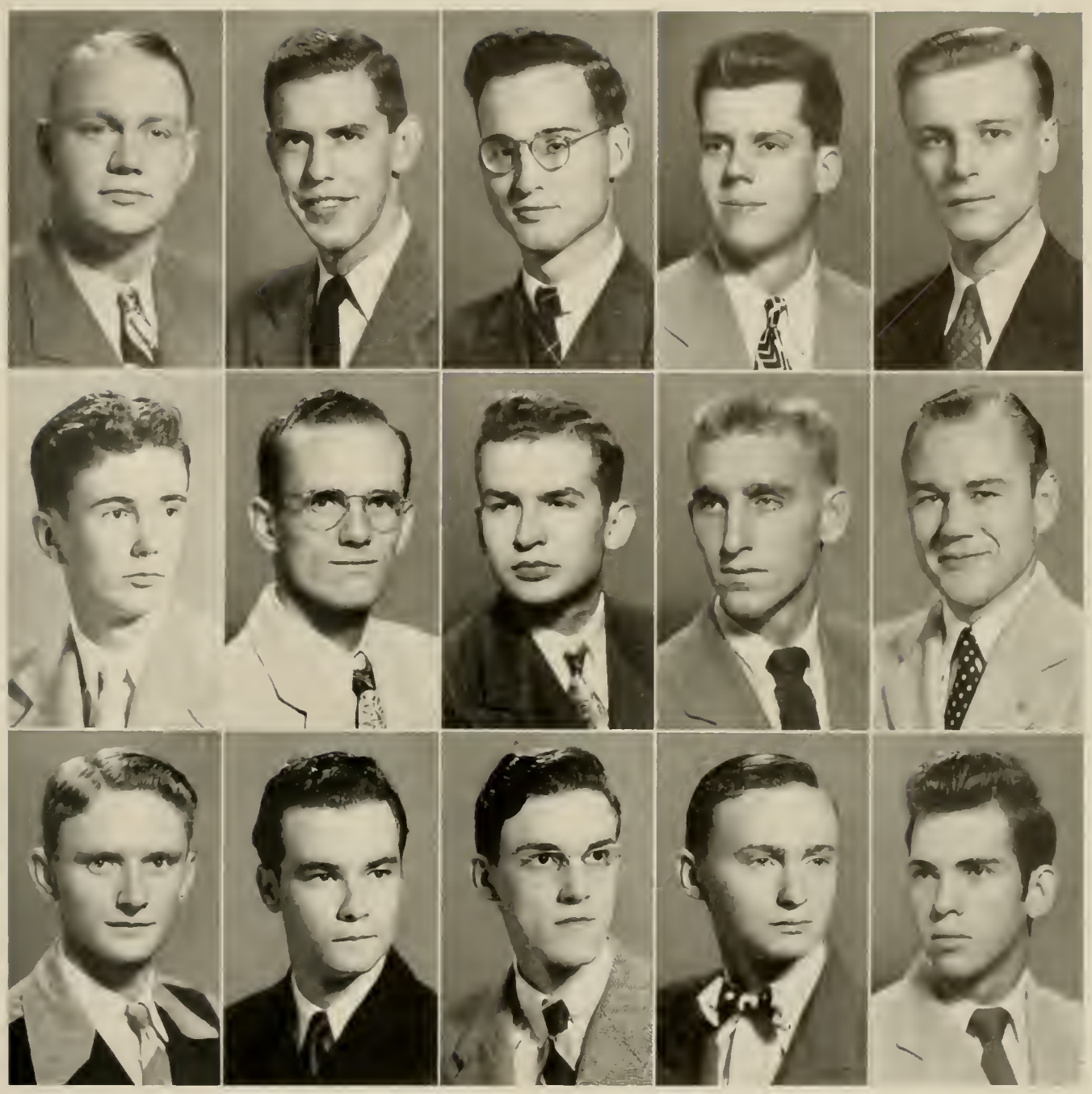

President . . . . . Bill Elrod
Vice-President . . . . . Don Rothey
Secretary . . . . . Irving Gray
Treasurer . . . . . Henry Smith
Number of Chapters 83
Number Members (national) 25,000
Number Members (local) 27
Date Founded 1901
Colors . . . . . Red and violet
Publication . . . . . *Sigma Phi Epsilon Journal*

Bryan, Blackwell, Rothey, Gates, Prytherch
Gray, Potter, Chambers, Elrod, Smith
Hoppin, Barbee, Ramsey, Daniels, Best

ZETA BETA TAU

ZETA BETA TAU has had a successful year on the Duke Campus. In September we moved back into our old section, House T, furnished now with a pleasing, but luxurious simplicity.

We have been fortunate to welcome back many veterans: John Levy, Sid Ziegler, John Frey, Stu Wintner, Larry Berngard, Burt Korelitz, Larry Simons, Buddy Wechsler, Gutty Gordon, Ben Pumpian, Leonard Rosen, Larry Schwartz, Howard Goodman, Dick Abramson, Chuck Farber, and Alan Brown.

The fraternity has been quite active in extra-curricular activities. In the field of sports, Larry Simons was our captain on the Intramural field. Shelly Adler and Shelly Ablekop, both winning honorable mention, were the mainstays of the team. The basketball team was very active due to the efforts of Morton Land, our high scorer, Alan Sugarman, Ben Pumpian, Wally Rosenberg, Shelly Adler, Harold Gordon, Larry Simons, Dick Abramson, and Dave Levin. Larry Schwartz had a very successful year in handball, capturing second place in this sport, and scoring third place in cross-country competition. Wally Rosenberg won first place in the cross-country. In handball and tennis Howard Goodman and Sid Ziegler went to the quarter-finals. Al Sugarman was on the varsity swimming squad and Ben Pumpian holds a position on the varsity wrestling team.

Active in other fields were Ed Berne, assistant editor of the Play-bill for Duke Players; John Levy and Dick Feder who played in Emile Zola's "Therese"; Al Myerberg who participated in "Ten Little Indians" and Hoof and Horn's "Campus Time"; Alan Cohen who sang in the Men's Glee Club; John Frey who played in both campus dance bands, Hank Shapiro and Donald Millenson, both holding holding many honors in Engineering—DES, A.S.M.E., and Pi Mu Epsilon. Alan Sugarman was a member of the cheerleading squad, Hoof and Horn show, Duke Players, and BOS. Larry Simons was elected Secretary of the Junior Class.

Homecoming weekend was the outstanding attraction on ZBT's fall social calendar. It was commemorated by many alumni returning for the first time since the beginning of the war. An open house, a formal banquet and dance, and a terrific cabin party made the weekend a magnificent affair.

President . . . . . Larry Simons
Vice-President . . . . Ben Pumpion
Secretary . . . . . John Frey
Treasurer . . . . . David Levin
Number of Chapters 37
Number Members (national) 11,000
Number Members (local) . . . 36
Date Founded 1898
Colors . . . . . Blue and white
Publication . . . . . *ZBT Quarterly*

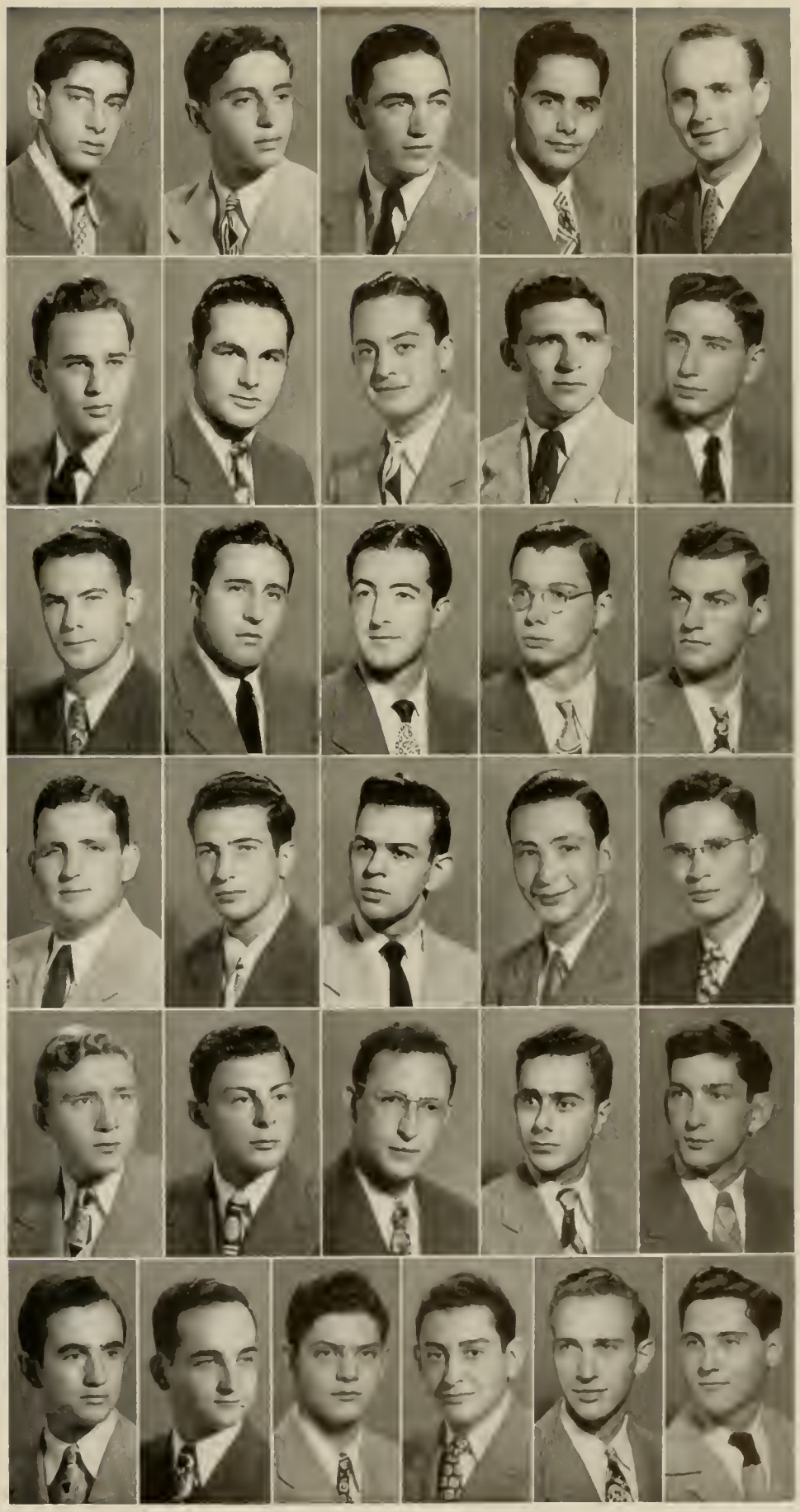

Myerberg, Land, Brandt, Berngard, Goldenberg
Schwartz, Millenson, Wintner, Weil, Rosenberg
Zeigler, Gordon, Farber, Fink, Korelitz
Brown, Adler, Kindler, Levy, Rosen
Rosenfeld, Sugarman, Simons, Shapiro, Pumpian
Cohen, Wechsler, Nabow., Berne, Frey, Feder

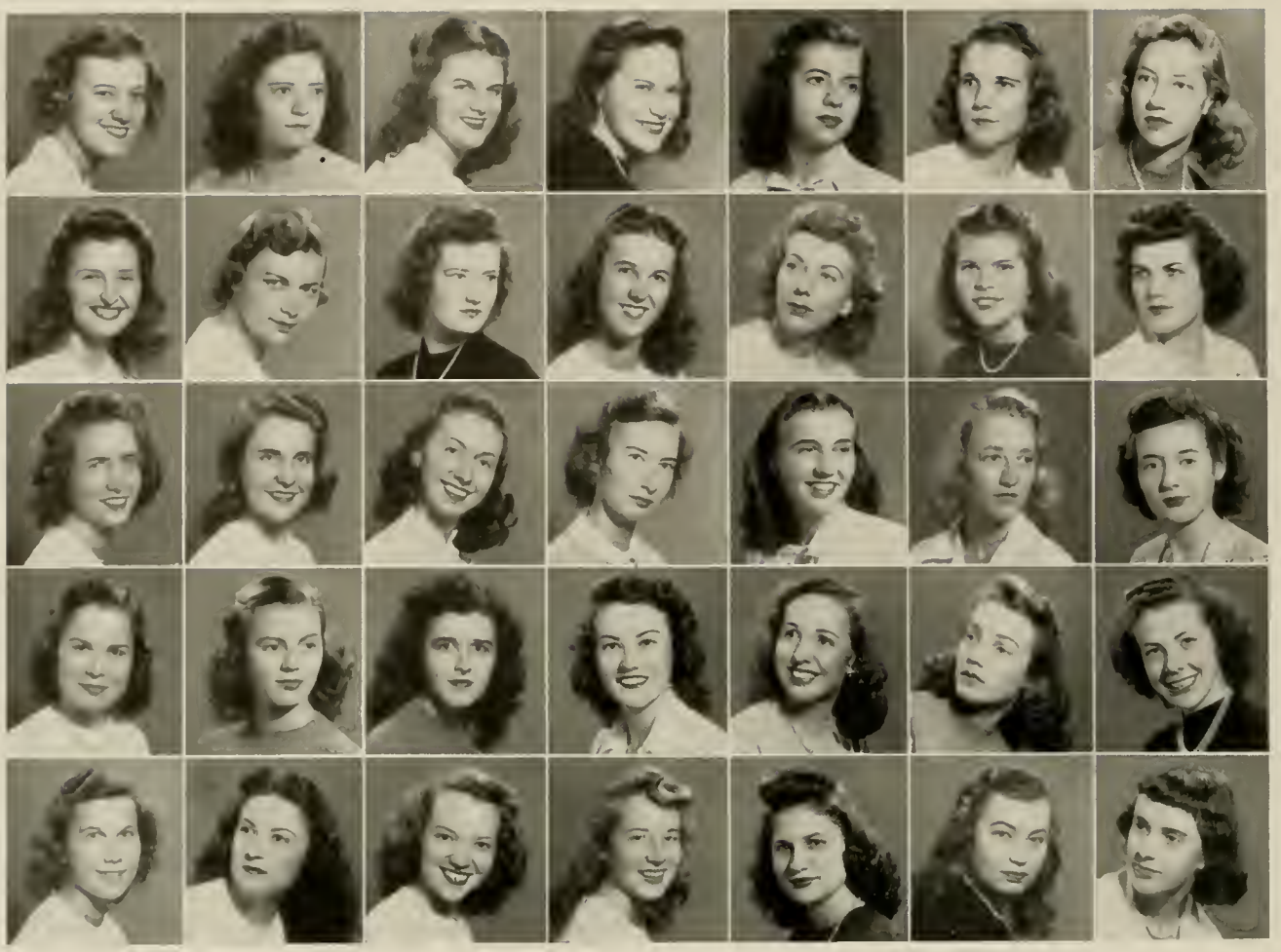

President . . . . . Shirley Dick

Vice-President . . . . . Bee Lee Ambrose

Secretary . . . . . Lila Magruder

Treasurer . . . . . Betty Jackson

Number of Chapters 70

Number of Members (national) 24,000

Number of Members (local) 50

Founded 1885

Colors . . . . . Scarlet and olive green

Publication . . . . . *The Lyre*

Dick, Ambrose, Becker, Craig, French, Brown, Crowell

MacMurtrie, Todd, Wood, Meeker, Harris, Wilkins, Jackson

Magruder, Rowe, Keel, Moore, Simpson, Gurney, Mercner

Kern, O'Neil, Dennett, Barthen, Wise, Ransom, Skinner

Blackwell, Watkins, Shoaf, Mackey, Dale, Little, Mertz

ALPHA CHI OMEGA

THIS YEAR'S Beta Upsilon chapter of Alpha Chi Omega was led by president Shirley Dick, assisted by vice presidents Mary Emily Brown and Bee Lee Ambrose; secretary, Lila Magruder; corresponding secretary, Donna Todd; and treasurer, Betty Jackson.

Alpha Chis entered into many campus activities this year. President Shirley Dick and Margaret Meeker were on the *Archive* staff; Helen Merener was Co-ed Editor of the *Chronicle*; and other *Chronicle* workers were Mary Jane Simpson, news editor, Phyllis Mertz, and Marilyn Skinner. Emma French was on the CHANTICLEER staff. Francis Wright, Helen Merener, and Mary Jane Simpson were elected to Chi Delta Phi.

Freshman Advisers were Margaret Meeker and Jayne Becker, while Winn Kern was on the Social Standards Committee.

Alpha Chis were very active in the field of music, with Helen Merener, Nancy MacMurtrie, Frances Wright, and Dick Blackwell in the Music Study Club. Jayne Becker, Lila Magruder, Nancy MacMurtrie, and Phyllis Mertz were in the choir. Nancy MacMurtrie was also in the Madrigal Singers, and Lila and Nancy were in the Triple Trio.

Members of Tau Psi Omega were Helen Merener, vice president; Jane Rowe, secretary; and Betty Jackson. Louise Gurney and Mary Emily Brown were in Pi Mu Epsilon. Winn Kern was secretary of Bench and Bar. In the Polity Club was Connie Mackey, secretary and treasurer. Frances Wright and Betty Jackson were members of the Pre-Med Society. Mary Jane Simpson, Betty Jackson, Jeanne Wilkins, Lila Magruder, and Shirley Keel were on the Junior "Y" Council.

Activities planned by the Alpha Chis included a Founder's Day Tea on October 15, and a pledge dance for their fifteen pledges: Margaret Bailey, Jocelyn Bird, Mary Fae Finter, Bettie Lou Hering, Margaret Jones, Doris Jorgenson, Mary Elizabeth Mouat, Mildred Lorraine Price, Barbara Ann Rake, Geane Talbot, Polly Tucker, Jane Tuttle, Barbara Van Houten, and Charlotte Young.

Front row, left to right: Price, L.; Tuttle, J.; Tucker, P.; Bailey, M.; Young, C.; Hering, B.; Mouat, B. *Back row:* Talbot, G.; Jones, M.; Jorgenson, D.; Rowe, B.; Van Houten, B.; Birdf J. Dennett, B.; Finter, F.

President . . . . . Jane McDonald

Vice-President . . . . . Jean Lentz

Secretary . . . . . Mary Kathrine Ball

Treasurer . . . . . Betty Gwaltney

Number of Chapters 63

Number of Members (national) 17,500

Number of Members (local) 53

Founded 1851

Colors . . . . . Pale blue and white

Publication . . . . . *The Adelphean*

McDonald, Lentz, Ball, Bowmall, Neely
Smith, McElroy, Hipp, Wiseman, Pierson
Garrett, Duke, Gwaltney, May, Forehand
Tommasi, Scarborough, Mims, Stewart, Fowler
Williams, Waddell, Armistead, Barrett, Bailey
Field, Izlar, Heykoop, Griffin, Harris
Jordan, Murray, Query, Powe, Rousseau,
Wise, Deffke, Wilson, Savage, Womble, Waggoner

ALPHA DELTA PI

THE YEAR has been a well-filled one for the officers of Alpha Delta Pi. President Jane McDonald, who is also occupied with Hoof and Horn and the Pan-Hellenic Council, was ably assisted by Jean Lentz, vice president, and Mary Kathrine Ball, recording secretary. The treasury was handled by Betty Gwaltney, who was also on the Freshman Advisory Council. Jean Lentz, Nancy Boyer, and Jean Tommasi were also on F.A.C.

Showing their ability in the dramatic field were Sue Bowmall, Jean Armstead, and Alda Heykoop of Duke Players. Betsy Smith, Peg Forehand, Mary Louise Powe, Jane McDonald, Nell Bailey, Sue Bowmall, and Elizabeth Barrett were in Hoof and Horn. Sue Bowmall served on the Hoof and Horn Executive Board. Last, but not least, was Jean Tommasi, who was a member of both. Among the more athletically inclined were Julia Toms and Peg Forehand, both members of Nereidian, and Sue Bowmall of Pegasus.

The junior class was headed by: Jean Tommasi, president; Nancy Boyer, vice president; and Jean Armstead, treasurer. Heading the list of Sophomores was Jean Savage, vice president of the Sophomore class and member of Sandals. Another officer was Bev Neely, president of Alspaugh House.

Buffa Garrett, this year's CHANTICLEER Beauty Queen, was on the Social Standards Committee and the Pan-Hellenic Council.

Among the social activities for the year were a Hallowe'en Party on October 21, a pledge dance, and a Christmas party. A beach party was given in the spring at Myrtle Beach.

The three rush parties of the sorority, including the Juke Box party, the Plantation party, and the Wishing Well party, brought fourteen wonderful pledges ADPi way: Anna Lee Smith, Roland Collins, Dewitt Cromer, Mary Sue Gray, Jean Hull, Hazel Jansen, Rita Vee Martin, Erdmuth McCuiston, Joan Simpson, Laura Jean Taft, Harriet Thigpen, Jane Walton, Betty Ann Williams, and Anna Wolfe. The pledging was celebrated by a lovely pledge banquet given at the Carolina Inn in Chapel Hill.

Standing, left to right: Collins, R. *Back row:* Hull, J.; Coleman, B.; Simpson, J.; Martin, R.; Gray, M. *Sitting:* Wolf, A.; Walton, J.; McCuiston, E.; Williams, B.; Thigpen, H.; Cromer, D.

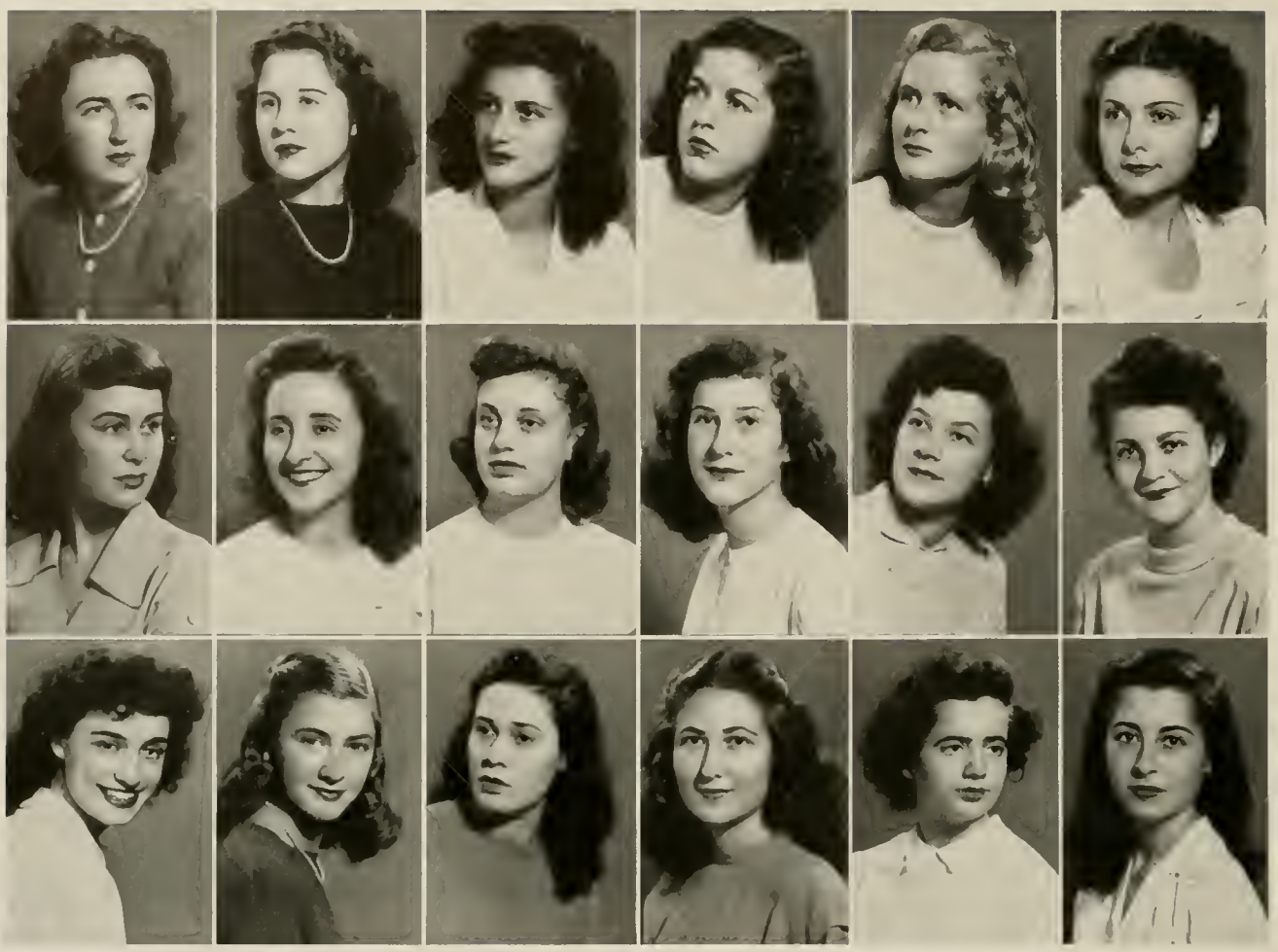

President . . . . . Sara Schwartz

Vice-President . . . . . Janice Paradies

Secretary . . . . . Jean Schimmel

Treasurer . . . . . Evelyn Schmidt

Number of Chapters 33

Number of Members (national) 4,500

Number of Members (local) 26

Founded 1909

Colors . . . . . Green and white

Publication . . . . . *Columns*

Schmidt, Schimmel, Sachs, Paradies, Smith, Kafka

Lees, Vigodsky, Finklestein, Levine, Cahn, Schwartz, S.

Schwartz, R., Greenwald, Cove, Kemper, Abrams, Alexander

ALPHA EPSILON PHI

THE MEMBERS of Alpha Epsilon Phi proved their versatility through the year by their membership in the many organizations on campus.

Among those participating in the campus activities were Jean Schimmel, who was Co-Editor of the Duke Playbill, member of Phi Beta Kappa, and Pi Mu Epsilon; Evelyn Schmidt, a member of Pan-Hellenic Council, Phi Beta Kappa, Pi Mu Epsilon, and the Music Study Club; Shirley Finklestein, member of Nereidian, Music Study Club, and Choir; Nancy Lee Alexander, a member of Social Standards, Duke Players, and the Music Study Club. Bluma Kafka was president of the Music Study Club and vice president of Alspaugh. Estelle Greenwald was a member of the sophomore "Y" commission. Barbara Sacks was Co-Editor of the Duke Playbill, president of the Sociology Club, representative of *Mademoiselle*, member of Theta Alpha Phi, and Tau Psi Omega. Enta Cove, who showed dramatic ability in *Ten Little Indians*, proved her scholastic aptitude by being tapped into Ivy.

Most of the officers, quite active on the campus, have already been named before as members and leaders of the various organizations. These girls are Sara Schwartz, president; Janice Paradies, vice president; Jean Schimmel, secretary; and Evelyn Schmidt, treasurer.

Among the plans made by Helen Cahn, social chairman, and the rest of the members, were a dance for the first week in December, a cabin party in the spring, and a shower for Jean Schimmel, who was married in February.

Using the stylish "covergirl" theme for their first party, the members of the sorority started the ball rolling for rush week. The second party was the Gypsy Tea Room party for which the room was brightened by tables covered with gay red and white checked table cloths. True to the gypsy theme, each rushee had her fortune told. The last and most serious party was the Dream Party in which all of the actives were very impressive in their white formals. Their efforts were rewarded by pledging five grand girls: Barbara Brady, Doris Friedman, Helen Rosenman, Shirley Seegall, and Shirley Wisebram.

Left to right: Freedman, D.; Rosemann, H.; Segall, L.; Wisebram, S.; Brady, B.

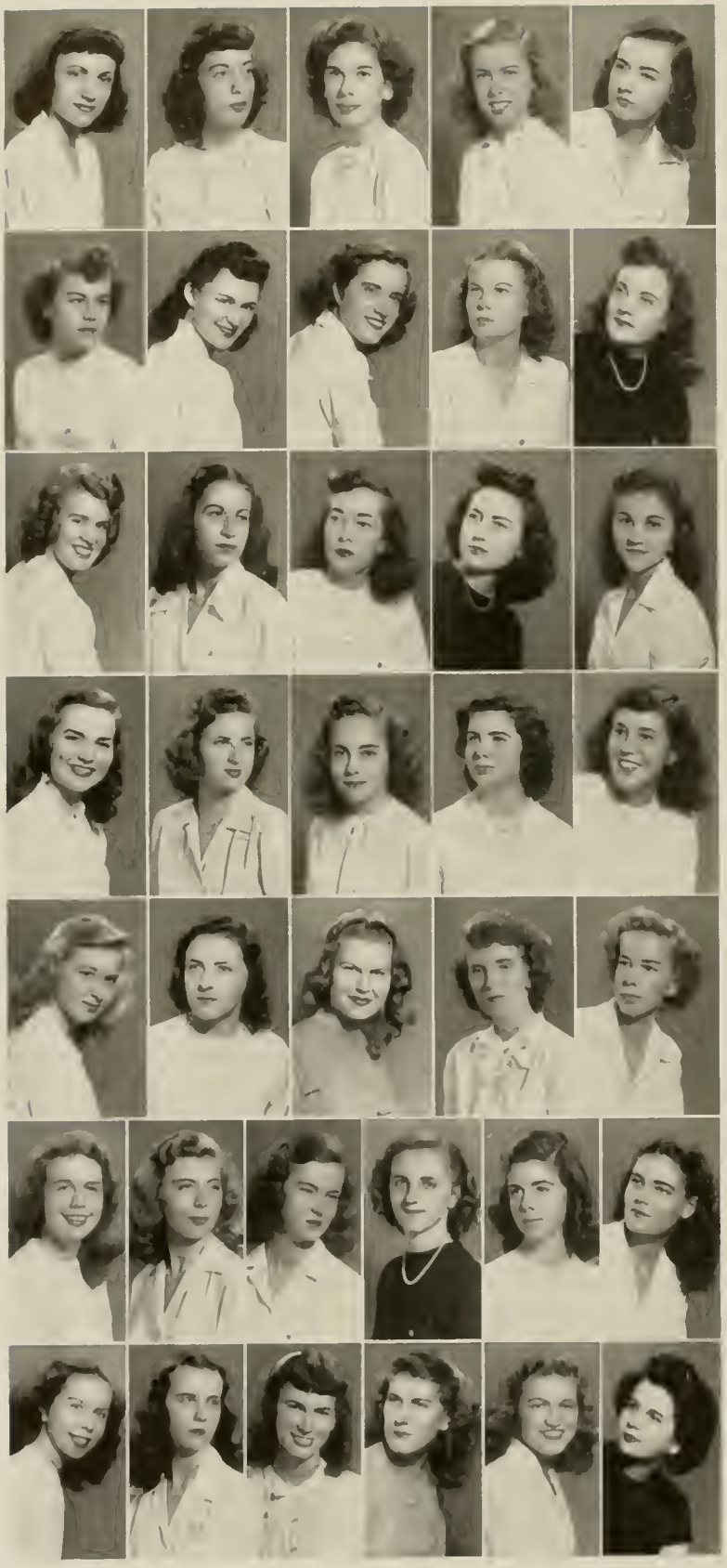

President . . . . . Becky Watson

Vice-President . . . . . Muriel Kirtley

Secretary . . . . . Peggy Jones

Treasurer . . . . . Lynn Messenkopf

Number of Chapters 39

Number of Members (national) 17,000

Number of Members (local) 45

Founded 1872

Colors . . . . . Silver and bordeaux

Publication . . . . . *The Alpha Phi Quarterly*

Watson, Recio, Saum, Messenkopf, Torbett
Meighan, Campbell, Womble, Jones, Blackard
Jones, L., Hutzler, Godwin, Kirtley, Bolick
Wilson, Wilhoit, Pecot, Lummus, Kittrell
Lundeberg Bleckley, Procter, Harding, Beach
Hamill, Lafko, Nixon, Glenn, Huntington, Shaw
McGrael, Finley, Shaw, Spear, Swartswelter, Laughlin

ALPHA PHI

ALPHA PHI FINISHED a successful year with flying colors. The chapter officers were Becky Watson, president; Muriel Kirtley, vice president; Peggy Jones, recording secretary; Jackie Hutzler, corresponding secretary; Lynn Messenkopf, treasurer; and Mary Saum, rush chairman.

Alpha Phi's took part in extra-curricular activities all over the campus. Ginny Campbell was president of the "Y," while Adah Torbett was president of the Women's Pan-Hellenic Association. Lynn Messenkopf served on the Freshman Advisory Council, and Marian Pecot on Social Standards. Nereidian members were June Glenn, treasurer, Lynn Messenkopf, Marian Pecot, Connie Shaw, and Sally Jim Wilhoit. Nora Recio was president of Tau Psi Omega, while Pat Shaw capably led the sophomore class. Ivy members were June Glenn and Nancy Huntington. Pat Shaw and Lou Bleckley were Sandals members. Aetna Womble, the only woman engineer now on campus, was in the Engineer's Club, and has been a member of A.I.E.E., for four years. Mary Hamill and Ella Ann Procter participated in the Modern Dance Club.

Activities planned by the Alpha Phi's to fill out their social calendar included a pledge banquet, and an invitation banquet at the Hope Valley Country Club, a pledge dance on the campus, a cabin party, and a weekend of fun at the beach in the spring.

The rushing period began with a Russian Party, for which the chapter room was decorated with a bar, tables covered with red and white tablecloths, and candles in bottles. Russian dolls, made out of clothspins, were distributed to the rushees. Changing the room to a Peppermint Shop for the second party, the Alpha Phi's, dressed in red and white striped dresses, gave wagons filled with peppermint candy to their guests. The last party was the Starlight Serenade, which ended with a ceremony by candlelight.

Alpha Phi pledges were: Frances Bethea, Diana Buchanan, Isobel Elmore, Constance Green, Mildred Henry, Jean Holland, Phyllis Huyler, Frances Kowalzyk, Jane Murray, Jean Murray, Marilyn Myers, Sally Pancake, Emily Stevens, Marilyn Wilks, and Barbara Womble.

Back row, left to right: Womble, B.; Myers, M.; Holland, J.; Elmore, W.; Kowalzyk, F.; Buchanan, D.; Green, C.; Henry, M. *Front row:* Pancake, S.; Huyler, C.; Murray, J.; Wilks, M.; Stevens, E.; Shaw, P.; Murray, J.; Bethea, F.

President . . . . . Jane Brackney

Vice-President . . . . . Fran Kidder

Secretary . . . . . Margaret Lehman

Treasurer . . . . . Liz Ann Bledsoe

Number of Chapters 89

Number of Members (national) 30,000

Number of Members (local) 54

Founded 1888

Colors . . . . . Silver, gold and blue

Publication . . . . . *The Trident and Contact*

Kidder, Lehman, Matthaus, Clute, Brittain, Brackney, Goodwin, Helmbold

Shouse, Bailey, Bunn, Walker, McNeill, Taylor, Pearson, Black

Nicklas, Patton, Cuesta, Fox, Jacobs, Hunter, Miller, Howe

Beall, Henry, Messerley, Thompson, Rudy, Armstrong, Bassett, Sargent

Bledsoe, Riley, Kuykendall, Izlar, Lyttle, Matthaus Reed, Wilkins, Harris, Waidlington, Clark

DELTA DELTA DELTA

THE CRESCENT moon shone brightly this year for Tri Delts. Leading the way for them were the following officers: Jane Brackney, president; Fran Kidder, vice president; Margaret Lehman, secretary, and Liz Ann Bledsoe, treasurer.

"Active" is the word to describe Tri Delt girls. Their activities were many, and included almost all phases of campus life. Four girls were on W.S.G.A. Marjorie Clute had the tremendous task of serving as chairman of the judicial board, and Carolyn Bunn was judicial secretary. Patsy Bassett and Martha Rudy represented the sophomore and junior classes respectively.

Chosen to F.A.C. were Mary Jo Taylor, Margaret Lehman, Frances Kidder, Ethel Howe, Dot Bailey, Jane Matthaus, and Rose Ann Jacobs. Transfer advisers were represented by Barbara Brittain and Mary Fran Goodwin. Frances Kdder was also a member of Social Standards. Marjorie Clute and Mary Jo Taylor were both members of Phi Beta Kappa, Phi Kappa Delta, and White Duchy. Mary Jo was also chairman of the Student Co-ordinate Board, and a member of Pi Mu Epsilon and Nereidian.

Marian Fox and Jane Matthaus worked on the *Archive*, while Barbara Brittain, Nancy Henry, and Jane Wilkins were active on the CHANTICLEER. Ann Clark was on the *Chronicle* staff, and Jane Wilkins worked for *Duke 'n' Duchess*. Sophomore honors went to Patsy Bassett and Beth Kuykendall, who were selected to Sandals.

Social plans for the year included a Founder's Day banquet on Thanksgiving Eve, a Christmas party, an initiation banquet, the traditional Pansy Breakfast, several coffees, and an alumnae party. Altogether the Tri Delts have had a very busy and successful year.

The four weeks rushing period ended with fourteen girls happily joining the ranks of Delta Delta Delta. They were Peggy Allen, Marilyn Bailey, Anne Barstow, Betty Habenicht, Beverly Gerber, Virginia Haynes, Mary April Blackburn, Lois Hobbs, Marge Lockhart, Barbara Maynard, Alice Povejsil, Merle Rainey, Nancy Taylor, and Martha Williamson.

First row, seated: Blackburn, M. A.; Rainey, M.; Hobbs, L.; Gerber, B.; Barstow, A.; Reifsynder, F. *Back row:* Maynard, B.; Povejsil, A.; Allen, P.; Lockhardt, M.; Habenicht, B.; Bailey, M.; Taylor, N.; Williamson, M.; Haines, V.

President . . . . . Mary Ellen McCarthy

Vice-President . . . . . Ruth Neuhoff

Secretary . . . . . Ann Markin

Treasurer . . . . . Kass Taylor

Number of Chapters 63

Number of Members (national) 38,000

Number of Members (local) 41

Founded 1874

Colors . . . . . Bronze, pink and blue

Publication . . . . . *The Anchora*

Stapleford, Register, Long, Neuhoff
Pearse, Cauthers, McCarthy, McDermott
Secrest, Harbour, Bluhm, Reuter
Armstrong, Burke, Tiller, Taylor
Nesmith, Harris, Adams, Vosburgh
Neal, Penfield, Robinson, Kansteiner
Kinsey, Tracy, Forbus

DELTA GAMMA

THE BETA THETA CHAPTER of Delta Gamma was led through a successful year by its officers: Mary Ellen McCarthy, president; Ruth Neuhoff, vice president; Ann Markin, recording secretary; Marie Harbour, corresponding secretary; Kass Taylor, treasurer.

In Duke Players were Marie Harbour, Muriel McDermott, who was also a member of Theta Alpha Phi and Bench and Bar, Pat Reuter, Kass Taylor, Jo Kinsey, and Cathrine Armstrong, who was also on the Pan-Hellenic Council.

Many duchesses of D. G. proved their ability in the journalism field throughout the year. Among those working on the revived *Duke 'n' Duchess* were Marie Harbour, Ann Markin, and Cathrine Armstrong. Members working on the *Chronicle* were Mary Robinson and Henrie Secrest. Barbara Pearse, a member of Social Standards, and Pan-Hel. Council was Associate Editor of the CHANTICLEER.

On the sophomore "Y" council were Mary Robinson, Georg'ellen Forbes, Pat Moore, Joan Kansteiner, Muriel Neal, and Jo Kinsey. Many girls showed a preference for music, and as a result, the sorority had one of the strongest representations in the musical field. In the glee club and choir were Georg'ellen Forbes, Henrie Secrest and Muriel Neal. Joan Kansteiner was a member of the orchestra and the Music Study Club.

Peggy Ann Penfield was president of Ivy, and a member of Sandals. Barbara Pearse was treasurer of Chi Delta Phi; Ruth Neuhoff was vice president of Pi Mu Epsilon, and Anne Stapleford was a member of the Freshman Advisory Council and corresponding secretary of the Town Girls' Club.

The end of rush week brought promising pledges Nancy Bloom, Avie Mae Sanders, Joan Bettz, Joan Burns, Grace Walters, Harriet Spangler, Doris Lewis, Pat Bentley, Sally Wynn, Cherry Phillips, Nancy Bloom, Susan Fahnstock, and Donna Gleason. After pledging, the girls enjoyed a pledge breakfast.

Plans for the spring semester included a dance, a banquet, and a week-end house party. Weekly parties were held all year in the rooms, and numerous suppers were cooked by the pledges for the actives.

Back row, left to right: Bloom, N.; Walter, G.; Spangler, H.; Beltz, J.; Bentley, P.; Gleason, D. *Front row:* Winn, S.; Burns, J.; Lewis, D.; Sanner, A.

President . . . . . Leni Lester

Vice-President . . . . . Betty Trask

Secretary . . . . . Charlotte Fariss

Treasurer . . . . . Ann Templeton

Number of Chapters 67

Number of Members (national) 27,000

Number of Members (local) 58

Founded 1870

Colors . . . . . Black and gold

Publication . . . . . *Kappa Alpha The a*

Wilkinson, Shanley, Mertz, Fariss, Clevenger, Trask, Wineland, Schwartz

Ellis, Divine, Culbreth, Prather, Branch, Estes, Roundtree, Coldwell

Way, Stollings, Wright, Beane, Anderson, Templeton, Brink, White

Cockrell, Hanks, Watson, Becker, Taylor, Tynes, Harrell, Hendricks

Rushing, Wooten, Hedden, Klenke, Mendenhall, Mill, Reams, Pectal, Noble

KAPPA ALPHA THETA

LEADING Beta Rho through its whirlwind of activities was president Leni Lester. To help her were Betty Trask, vice president; Jamie Branch, corresponding secretary; Charlotte Fariss, recording secretary; and Ann Templeton, treasurer.

Theta girls were active all over the campus. To Fran Ellis and Peg Wilkinson came the high honor of being tapped into White Duchy. Peg was also F.A.C. chairman. Several girls served on Student Government; Mary Alice Wineland, president of Brown House; Nancy Hanks, assistant treasurer; "Presh" Divine, executive secretary; and Laura Schwartz, chairman of Social Standards. Ruth Harrell, Shirley Mendenhall, and Nancy Hanks were in Sandals. Charlotte Mill was secretary of this organization. On Social Standards Committee were D'arlene Brink, Shirley Mendenhall, and Jamie Branch, secretary. Ruth Harrell was tapped into Ivy.

Libby Shanley was Editor of the CHANTICLEER, and Pat Way was Co-ed Editor. Merewyn Stollings was transfer adviser for Brown House. Fran Ellis was chairman of Student Forum.

Patsy Taylor had the lead in "Ten Little Indians."

Fran Ellis, Libby Shanley, and Laura Schwartz were tapped into Phi Kappa Delta, and Laura was also a member of Phi Beta Kappa.

Betty Rushing and Gina Mims were in the CHANTICLEER beauty section.

A pledge breakfast started the social year. Then in rapid succession came a picnic at Gate No. 1, a Triad pledge dance with the Kappas and Pi Phis, a Christmas party, and an initiation banquet. All the year there were evening socials every two weeks. To climax the season, Thetas went to Myrtle Beach for a glorious week-end in the spring.

Under the leadership of rush chairman, Bea Mertz, a successful rush month closed with the following sixteen pledges: Betty Aldridge, "Happy" Allen, Martha Beck, Sally Brown, Carolyn Callahan, Lorraine Du Plessis, Jo Fulcher, Sue Geitner, Joyce Lorentzson, Sally McWhorter, Gina Mims, Joanne Pressing, Madge Slaughter, Alison Sweet, Marjorie Tyler, and Mary Lou Weiland.

Back row, left to right: Allen, H.; Beck, M.; Mims, G.; Tyler, M.; Weiland, M.; DuPlessis, L.; Pressing, J.; Callihan, C.; Brown, S. *Seated:* McWhorter, S.; Slaughter, M.; Aldridge, B.; Fulcher, J. *On floor:* Sweet, A.; Geitner, S.; Lorentzson, J.

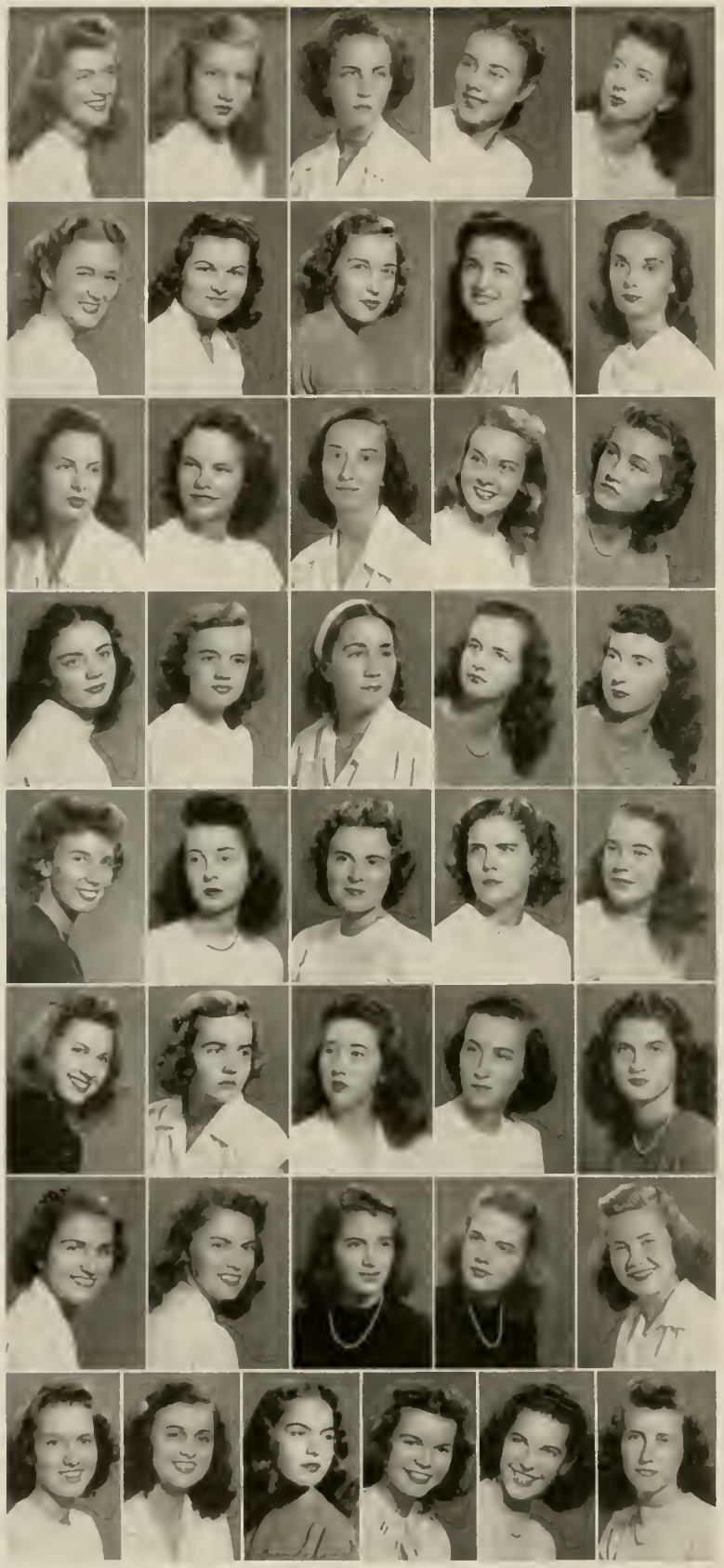

President . . . . . Sara Huckle

Vice-President . . . . . Helen Outler

Secretary . . . . . Edith Deyton

Treasurer . . . . . Anna Borden

Number of Chapters 72

Number of Members (national) 22,000

Number of Members (local) 49

Founded 1897

Colors . . . . . Pearl white and olive green

Publication . . . . . *The Angelos*

Bavliss, Weiland, Walters, Gunn, Huckle
Outler, Bryant, Elder, Thorne, Silliman
Craig, Dickerson, Waggoner, Sawyer, Hunter
Deyton, Kuhl, Borden, Kilgo, Thomas
Baird, Waller, Woodard, Sullivan, Hurley
Tinnin, Rankin, Pickens, Hoff, Arnold
Wimberly, Fonveille, Sumner, Brim, Duncan
Nobles, Westbrook, McCrary, Rothrock, Emmett, Moseley

KAPPA DELTA

LED BY SARA HUCKLE, president; Helen Outler, vice president; Edith Deyton, secretary; Anna Borden, treasurer; Elizabeth Hoff, assistant treasurer; and Tal Thomas, rush chairman, the Sigma Delta chapter of Kappa Delta enjoyed a very successful year.

K D's were prominent in all fields of campus activity this year. In addition to her duties as Bassett House president, "Monkey" Walters was chairman of Phi Beta Kappa and Phi Kappa Delta. Ginny Gunn distinguished herself as Editor of the *Archive*. F.A.C. was represented by Betty Bayliss, Ann Craig, Fran Elder, and Betty Kuhl. Betsy John Hurley was tapped into Ivy, and Dolly Brim and June Summer were members of Sandals. June also served on Social Standards.

Mary Ella Rothrock, Pat Waller, Betsy John Hurley, Dot Woodard, and Tal Thomas were faithful CHANTICLEER workers. Suzanne Kilgo, Sara Huckle, Betsy John Hurley, and Betty Bayliss helped get the *Archive* out each month. Ann Rankin was active on the *Chronicle* staff.

Marion Duncan, Sue Kilgo, Betty Ann Bryant, Sally Dickerson, and Betty Bayliss were in Duke Players. Anna Borden and Paddy Silliman were members of Tau Psi Omega, and Elaine Sullivan and Mary Wimberly were active in the Polity Club.

The K D's had a heavy social schedule this year, which began with a cabin party in November. A Christmas party was given, and also the annual Children's Charity Party. A "coffee" was planned in January for faculty members and alumni.

The second semester started with a pledge banquet and dance. In April K D's went to the beach for a week-end house-party. Informal socials were given twice a month throughout the year.

Fourteen freshman and transfers wore the green and white ribbons last fall, following the rushing season. They were: Ann Davis, Mary Lee Elkins, Isolee Goode, Marianne Hall, Mary Harkey, Elizabeth K. Harrison, Margaret Hillsley, Mary Moore Horton, Eurlene Hutchinson, Nancy Lutz, Louise Reynolds, Margaret Rhudy, Mary Stollenwerk, and Marjorie Taylor.

Back row, left to right: Rankin, A.; Duncan, M.; Emmet, F.; Hall, M.; Huchingson, E.; Davis, A.; Lutz, N.; Reynolds, L.; Rhudy, M.; Taylor, M.; Arnold, N. *Front row:* Goode, I.; Stollenwerck, M.; Harrison, K.; Elkins, M.; Horton, M.; Harkey, M.; Hillsey, M.

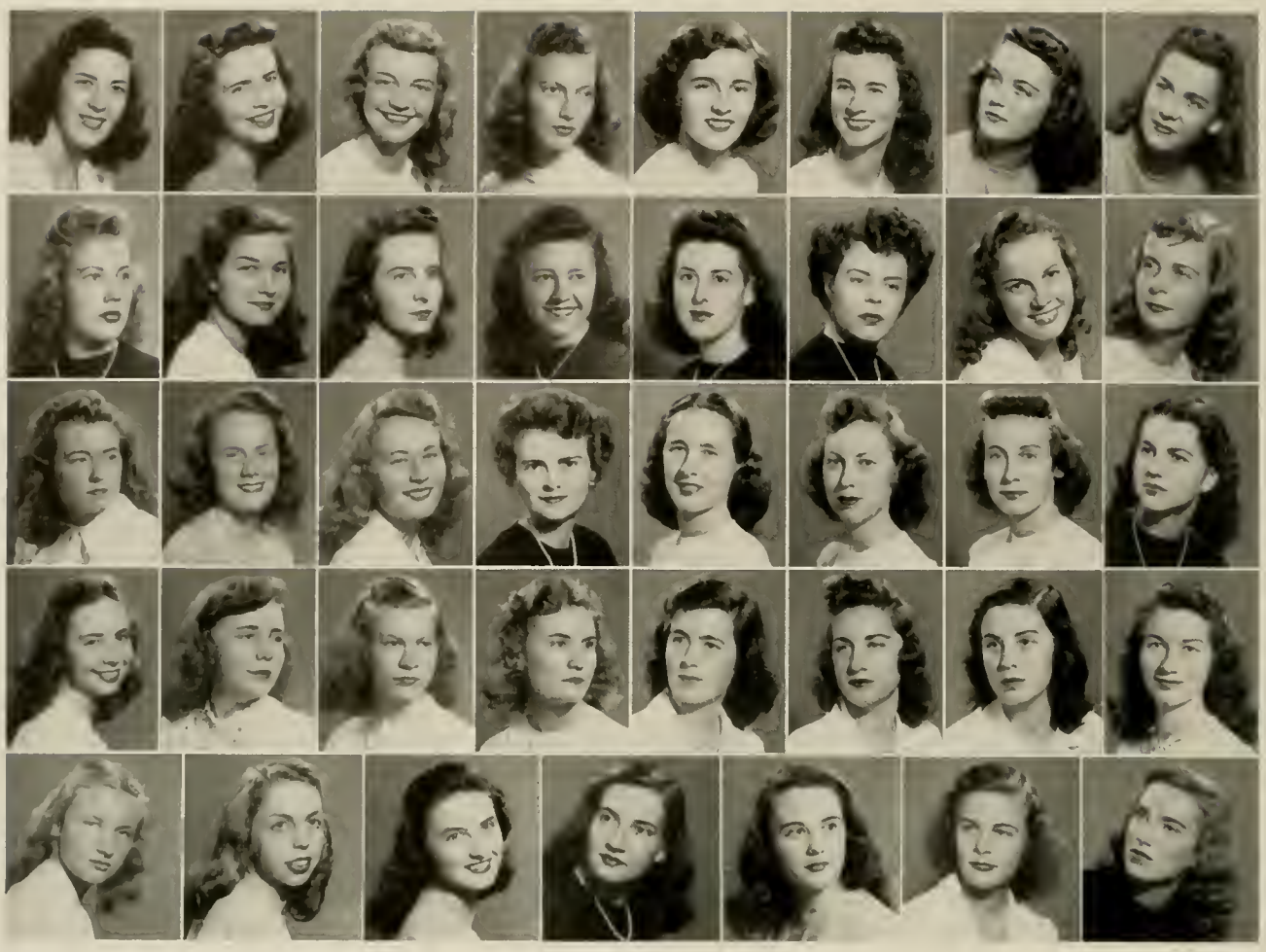

President . . . . . Carolyn Brimberry

Vice-President . . . . . Kitty Morrison

Secretary . . . . . Dee Gentner

Treasurer . . . . . Barbara Baynard

Number of Chapters 78

Number of Members (national) 36,000

Number of Members (local) 56

Founded 1870

Colors . . . . . Light and dark blue

Publication . . . . . *The Key*

Barnett, Stallings, Harrell, Brimberry, Sears, Barber, Bell, Milam

Gentner, Hollmeyer, Johnson, Van Trine, Walker, Stathers, Baynard, Covington

Caswell, Colvin, Morrison, Wiley, Frey, Dritt, Walker, Carter

Horne, Bockmiller, Dibble, Dewar, Betts, Jordan, Lauer, Clarke

Richards, Lacombe, Olson, Jones, LeCompte, McLean, Norcross

KAPPA KAPPA GAMMA

DURING the past year, Kappa keys opened the doors to greater achievements, happiness, and friendship for the girls who wore them. Carolyn Brimberry, president, was assisted by vice president, Kitty Morrison; recording secretary, Dee Gentner; corresponding secretary, Betty Stallings; treasurer, Barbara Baynard; and rush chairman, Marian Van Trine.

Patsy Barber was vice president of W.S.G.A., and, as president of Giles and Aycock respectively, Linda Bell and Ann Sears were on W.S.G.A. Meanwhile, Dee Gentner and Mickey Olson kept the spirit high at football games as cheer leaders. Dee was also secretary of the Senior class, and Sara Covington was treasurer.

Helping to put out the CHANTICLEER were Margaret Carter, Assistant Editor, and Polly Walker, copy editor. On the *Chronicle* staff was Fran Milam, Circulation Manager. Dee Gentner was Co-ed Business Manager of the *Archive*. Margaret Carter, Kay Lauer, Carolyn Brimberry, and Polly Walker were elected to Chi Delta Phi, and Dee Gentner was on Publications Board.

On Social Standards Committee were P. J. Wiley, treasurer, Marg Colvin, Marian Van Trine, and Jo Dibble. Freshman advisers were Kay Hollmeyer, Betty Stallings, and Marjorie Frey. Marge was also on the W.A.A. Board and President of Delta Phi Rho Alpha. Margaret Carter was in the Triple Trio.

The Kappas planned a very full social schedule, beginning with the pledge breakfast at the Washington Duke on October 20. Pledges and their Kappa "mothers" were entertained at a mother-daughter breakfast in November. Plans for the rest of the year included a Christmas party, a Triad pledge dance with Kappa Alpha Theta and Pi Beta Phi in January, an initiation banquet, a Valentine open house, a cabin party in March, and a beach party in April.

The dark and light blue ribbons were worn by the following pledges: Nancy Alley, Lois Cammack, Cordelia Crook, Mary Ingwersen, Anne Jewell, Mary Lou Kern, Pat Meloy, Helen Neumeister, Jane Smith, Sylvia Sommer, Terri Stewart, Margaret Strachen, Sally Hall Williams, and Mary Jo Wise.

Back row, left to right: Williams, S.; Kern, M.; Smith, J.; Crook, C. *Middle row:* Cammack, L.; Neumeister, H.; Sommer, S.; Wise, J.; Strachan, M.; Meloy, P. *First row:* Alley, N.; Jewell, A.; Ingwersen, M.; Stewart, T.

President . . . . . Gini Kauble

Vice-President . . . . . Mary Ann Worthy

Secretary . . . . . Mamie McLawhorn

Treasurer . . . . . Thelma Klussman

Number of Chapters 65

Number of Members (national) 17,000

Number of Members (local) 44

Founded 1852

Colors . . . . . Rose and white

Publication . . . . . *The Aglaia*

Kauble, Throne, Wagner, Worthy, Smith
Ashley, Skene, Waggoner, Percilla, Wolf
Baldwin, McRae, Klussman, Patee, Rogers
McLawhorn, Gordon, Bliss, Barker, Baker
Caldwell, Davis, Haigh, Farley, Blackham
Harward, Smith, Quinn, McSpadden, Simpson
Spoon, Blue, Stone, Launeus

PHI MU

GAMMA EPSILON chapter of Phi Mu elected Gini Kauble as president this year. Other officers were: Mary Ann Worthy, vice president; Mamie McLawhorn, secretary; and Thelma Klussman, treasurer.

Almost every girl in the group was represented in some campus activity. Gini Kauble was tapped into Phi Kappa Delta. On publications, Helen Gordon was student life editor of the CHANTICLEER, and Jim McRae was head of typing and filing. Peg Throne was Assistant Editor of the *Archive*. Betty Wolf worked for the *Chronicle*. Peg Throne, besides being in Chi Delta Phi and Hoof and Horn, was president of Duke Players.

Working on YWCA were Elizabeth Ashley, Betty Baker, Barbara Blackham, Ann Bliss, Shirley Blue, Jane Caldwell, Helen Gordon, Betty Sue Harward, Gini Kauble, Jim McRae, Marie Quinn, Sarah Simpson, Mary Jane Smith, Gene Stone, Christine Wagoner, Betty Wolf, Ruth Haigh, and Martha Launius.

Sophomore honors went to Shirley Blue and Sarah Simpson when they were tapped into Ivy. Jean Patee was a member of Pegasus. Mary Ann Worthy was a member of F.A.C. and Social Standards.

The Phi Mu's gave three rush parties last fall. The first function was a beach party, at which the actives wore playsuits. For the second party the chapter room was converted into Phi Mu Orientale, a Chinese Night Club. The closing party was the traditional Dream Cake Party, at which the colors of rose and white were carried out in the decorations.

Highlight of first semester social life was the pledge dance given in the Ark on East Campus. During the spring, members and pledges packed their bathing suits for a gay week-end at Crabtree. Gamma Epsilon won the Intersorority sing contest in March.

With Jean Patee as rush chairman, fourteen girls were pledged at the end of the four weeks' rushing period. They were: Nancy Alberts, Jennie Lee Barnett, Katherine Bixler, Betty Jean Caveness, Jean Kelly, Jennifer Harrison, Margaret Hinson, Mary Norton King, Eloise Parker, Mary Jo Reynolds, Ruth Seeley, Jane Suggs, Louise Tennent, and Nancy Vahey.

Standing, left to right: Kelley, J.; King, M.; Reynolds, J.; Harrison, J. *Second row:* Hull, P.; Tennent, L.; Caveness, J.; Vahey, N.; Bixler, K.; Hinson, M.; Suggs, J. *First row:* Osteen, L.; Barnett, J.; Parker, E.; Seeley, R.; Alberts, N.

President . . . . . Ann Smoot

Vice-President . . . . . Betsy Buchanan Greene

Secretary . . . . . Sally Addington

Treasurer . . . . . Billie Beckerdite

Number of Chapters 92

Number of Members (national) 42,000

Number of Members (local) 59

Founded 1867

Colors . . . . . Wine and silver blue

Publication . . . . . *The Arrow*

Dawson, Smoot, Green, Willoughby, Frans, Edmonds, Bashore

Addington, Huckabee, Beckerdite, Rockey, Sunderman, Toms, Rodwell

Neifert, Taylor, Tucker, Vining, Bell, Slaven, Williams

Dunn, Kornegay, Weedin, Cassels, Swindell, Moesta, Kaltinsky, Rae

Clover, Willard, Brinkman, Mall, Sawyer, George, Duncan, Atkins

PI BETA PHI

PI PHI MISSES with their golden arrows had a finger in every pie on campus this year.

Officers for the year were: Ann Smoot, president; Betsy Buchanan Greene, vice president; Sally Addington, recording secretary; Billie Beckerdite, treasurer; Gloria Koltinsky, corresponding secretary; and Nancy Moesta, rush chairman.

Helping the Freshman as F.A.C.ers were on campus was Margaret Taylor, president of W.S.G.A. Polly Weedin was Pegram House president. Social Standards members were Mary Ann Atkins, Margaret Huckabee, and Gloria Koltinsky and Marion Bennett. On publications board was Ann Smoot, also a member of the Hoof and Horn Executive Board.

Helping the Freshman as F.A.C.ers were Cissy Willoughby, Ruth Sunderman, Margaret Huckabee, and Betsy Greene; Billie Beckerdite was a transfer adviser.

"Goochie" Taylor received the honors of being elected to White Duchy, Phi Beta Kappa, and Phi Kappa Delta. Mary Ann Atkins was elected to Ivy, and Mary Brinkman served as vice president of Sandals.

Showing their literary talents by being elected to Chi Delta Phi were Margaret Palmer, Cissy Willoughby, and Ann Smoot, who served as secretary of this organization. Ann Edmunds, was on Student Forum. Ann Smoot and Libby Vining were cheerleaders.

Pi Phi was represented in the CHANTICLEER beauty section by Gloria Koltinsky, Audrey Bashore, and Becky Toms. Mary Ann Duncan was queen of the summer school girls.

In September the Pi Phis were entertained by their National Fraternity brothers, the Betas, at a cabin party. A pledge dance before Christmas was planned, as well as a house party at Daytona Beach, and a cabin party in the spring.

Giving as their three rush parties a circus, a time in review party, and Pi Phi Paradise, the Pi Phis pinned the wine and silver blue ribbons on the following pledges: Marion Bennett, Janet Botkin, Mary Lou Bratton, Jane Chivers, Nancy Earle, Molly Goddard, Elizabeth Graves, Joyce Hendricks, Pat Lynch, Nancy Niles, Betty Owen, Julia Pinnix, Mary Seaberg, and Grace Taylor.

First row, left to right: Hendricks, J.; Graves, E.; Goddard, M.; Niles, N., Botkin, J.; Owen, B.; Lynch, P.; Earle, N., *Second row:* Seaberg, M.; Bennett, M.; Pinnix, J.; Bratton, M.; Chivers, J.; Taylor, G.

President . . . . . Jeanne Harmon

Vice-President . . . . . Robin Valentine

Secretary . . . . . Kathleen Queally

Treasurer . . . . . Lois Willoughby

Number of Chapters 43

Number of Members (national) 23,000

Number of Members (local) 44

Founded 1874

Colors . . . . . Lavendar and maroon

Publication . . . . . *The Triangle*

Harmon, Andrews, Eagles, Cozart
Woodward, Hathaway, McAdams, Warren
Valentine, Martin, Meredith, Kornfeld
Jungmeyer, Queally, Kilmer, Chamison
Cosby, Willoughby, Mapp, Brown, Cato
Roberts, Poplin, Saylor, Nelson, Copeland

SIGMA KAPPA

THIS YEAR the Sigma Kappa were led by Jeanne Harmon. Other officers were Robin Valentine, first vice president; Pat Cozart, second vice president; Kathleen Queally, recording secretary; Dot Meredith, corresponding secretary; and Lois Willoughby, treasurer.

The versatility of the group was shown by the many different organizations in which the members were active. Many girls were active in the YWCA. Eleanor Clardy was a member of the "Y" Guardian Club. Jeanne Eagles participated in the "Y" Political Discussion Group. Robin Valentine and Mary Kornfeld were on the Junior "Y" Commission. Marian Copeland worked on the "Y" Social Service Committee. Dot Meredith and Pat Cozart were in W.A.A.

Jeanne Harmon was a member of Social Standards. Dot Meredith was chosen to be on the Freshman Advisory Council. Jean Kilmer joined Tau Psi Omega and was also in Pegasus. Lois Willoughby and Helen Mapp were tapped into Ivy. Mary Kornfeld was treasurer of the Pan-Hellenic Council. Mary was also in Nereidian.

Under the leadership of Edie Andrews, social chairman of Sigma Kappa, the group planned a number of social events. After the rush parties, arrangements were made for a pledge dance, an initiation banquet, an overnight cabin party, several coffees and informal social teas for visiting national officers, and a tea on Founder's Day. A trip to the beach was also planned.

Throughout the year Sigma Kappa's general achievements have been scholarship improvement, standards improvement, and an increase in the number of girls participating in extracurricular activities. The chapter has striven to meet these aims and has succeeded very well.

Eleanor Clardy, known to the chapter as DeeDee, acted as rush chairman this year. With her leadership to guide them, Sigma Kappa pledged eight girls, who proudly wore their lavendar and maroon ribbons. They were Josephine Barron, Rebecca Burrum, Lois Colledge, Joanne Johnson, Celia McElroy, Ann Marie Richardson, Ann Smith, and Marjorie Streicher.

First row, left to right: Johnson, J.; MacElroy, C.; Burrum, R.; Richardson, A. *Second row:* O'Gorman, K.; Smith, A.; College, L.; Jungmeyer, H.; Barron, J.; Streicher, M. *Back row:* Chamison, A.; Cato, A.

President . . . . . Jean Dunn

Vice-President . . . . . Maxine Yates

Secretary . . . . . Eleanor Brinn

Treasurer . . . . . Mildred Reap

Number of Chapters 80

Number of Members (national) 17,000

Number of Members (local) 53

Founded 1898

Colors . . . . . Turquoise and gray

Publication . . . . . *Themis*

Damtoft, Duke, Dunn, Gardner, Brinn, Larkin, Linkins, Cardinal

Yates, Murchison, Allen, Seward, Brooks, Wolfe, Troxell, Merrill

Gibson, Reap, Boyd, Bruce, Dunson, Bunn, Bird, Eelman

Smith, Walker, Allen, Crane, Frey, Shippey, Lynch, Stivers

Shapleigh, Sheehan, Zittrouer, Smith, Jordan, Skaale, Sturgis, Woods, McFarlan

ZETA TAU ALPHA

THEIR TURQUOISE and silver colors flying, Zeta girls have had a busy and eventful year. Leading this active group were Jean Dunn, president; Maxine Yates, vice president; Eleanor Brinn, recording secretary; Betty Jane Troxell, corresponding secretary; and Mildred Reap, treasurer.

Betty Murchison, the Phi Beta Kappa of the chapter, was president of Southgate until she resigned in November. Besides this job, she found time for the Modern Dance Club and Phi Kappa Delta. The other W.S.G.A. member, Emily Boyd, was president of the Town Girl's Club. Active workers in the Modern Dance Club were Marilyn Gibson, president; and Lindy Stivers, publicity chairman. Jane Bruce was vice president of the YWCA and Lynn Eelman was secretary of the junior "Y." Betty Jane Troxell was Co-ed Business Manager of the CHANTICLEER. Jane Bruce was secretary of the Pan-Hellenic Council. Shirley Zittrouer was tapped to Sandals. In Nereidian were Lillian Sturgis and Jean Dunn.

Zeta's beauty was recognized when Lindy Stivers, Shirley Zittrouer, and Til Paty Seward were chosen for the beauty section. Lindy and Til were members of Social Standards.

The social life of Zeta Tau Alpha began with a bang when wedding bells rang for Til. From then on things really happened. Planned functions were a supper in the chapter room for new pledges, a pledge dance in the Ark, and later a banquet at the Hope Valley Country Club. Second semester activities included an initiation supper in the Zeta room, a patron's supper, a cabin party, a week-end at the beach, two Sunday morning breakfasts, two Sunday suppers, and two Thursday night coffees. Other plans were to have a dance with a fraternity, a campus dance, and a Saturday afternoon bridge party.

Zeta's pledges this year were: Barbara Anderson, Pat Bell, Marian Bibb, Nancy Bracken, Pat Crum, Ann Gano, Lee Glover, Anne Griggs, Betty King, Caroline Lockhart, Martha Myers, Clara Jean Parker, Jean Watlington, Evelyn Weith, Katie Wharton, Eliza White, Ruth Willett, and Mary Elizabeth Williams.

First row, left to right: Bell, P.; Griggs, G.; Myers, M.; Anderson, B.; Crum, P.; Bibb, M.; William, M.; King, B. *Second row:* Glover, L.; Wharton, K.; Parker, C.; Willett, R.; Watlington, J.; Bracken, N.; Gano, A.; Weith, L.

Features

Fun was where you found it in those delightful days; dancing to Sammy Fletcher's Ambassadors; roughing it at cabin parties; cheering at football games; making the most of happy moments of Youth. . . .

THROUGHOUT this volume of the CHANTICLEER, the typical and more important events of the year have been recorded, but because they are seen from the viewpoint of their educational value, it is more than an account of collegiate activity—it is the record of a year of liberal education. Not detracting from the value of formal education, the educated man must know more than that which he secures from his textbooks. Supplementing formal knowledge he must become a well-balanced individual equipped to meet intelligently the many complex situations in life. Nowhere can greater opportunity for such development be found than on the university campus, for here influences of academic training, extra-curricular participation, athletic activity, and good fellowship combine to bring out the best qualities that lie undeveloped in each individual. Fortunately we are aware that even these are not complete without genuine fun and carefree relaxation.

When we refer to "peace-time Duke" we refer to cabin parties, cars, dances, week-ends at the beach, and a gay and carefree attitude of a school that has put the thoughts of war into the past. These are the things we will remember about Duke. These are the things we know we will have for only four years. Perhaps this is why the social life in any university becomes an important part in the mind of every student.

We will take away from Duke the memories of many and sincere friendships, football games that we sat through in rain or sunshine, walks down to Sawyer and Moore's or Aubrey's, early morning cups of coffee in the Dope Shop, evenings at the Saddle Club or Hartman's—and so on through four years. This is the part that represents fun and laughter. The uneasiness is over, and the time for happiness has returned.

The climax of the Coed Ball was the crowning of Buffa Garrett as Beauty Queen. Johnny Coleman, business manager, places the drown on her head.

BUFFA GARRETT IS CROWNED CHANTICLEER BEAUTY QUEEN AT THE FALL COED BALL.

On Thanksgiving Eve, the Social Standards Committee presented the first of their two annual dances under the direction of Laura Schwarz as chairman of the Committee and Buffa Garrett as chairman of the ball. This fall the dance had as its theme one of a Camelia Ball. The traditional crowning of the CHANTICLEER beauty queen was the high-light of the evening.

But the dance was not so easily arranged as it would seem. Much preparation had gone on beforehand with endless cutting of streamers, ordering of flowers, and, of course, asking a date. This latter doing was an event in itself, except for those who were pinned up. For this is one of the three dances of the year when the course of events is reversed, and the co-ed asks the male animal, hoping that he does not already have a date. For days before, the question had been, "Who are you taking?" The situation was quite awkward when two girls found that they were asking the same fellow. Stag bids too, were sometimes a difficult question. On West, the fellows were undergoing something of the same uneasiness that is usually found only on East.

However all details were smoothed out, and on the afternoon before the dance, all of the Committee gathered in the gym to decorate. Soon they and their helpers from West were lost in a sea of pink streamers, palms that toppled over, and grass mats.

Anticipation ran high, because for the first time the hours of the dance were to be from nine o'clock until one in the morning. The limited capacity of the gym and the large number of Juniors and Seniors

One of the highlights of the fall's social calendar was the annual Coed Ball. Naturally the photographer was there busily getting shots of all the gay couples. These three are from left to right. Laura Schwarz, Social Standards Chairman, and brother Fred; Sue Bowmall and Chuck White; Totsy Tucker and Ray Tilley.

Johnny Coleman leads a masked figure up to the throne of the beauty queen, as the dancers at the Co-ed Ball await the crowning in hushed anticipation.

With screams and waving of arms coeds and dates forsake decorum to scramble for coveted balloons let down upon the dancers at intermission.

who would attend this year made it necessary to make a regulation that no underclassmen except candidates for the beauty crown would be admitted to the ball. Too, it would be the first post-war dance when all of the dates would wear formal evening clothes.

The sweet music of Sammy Fletcher and his Duke Ambassadors drew crowds of people, and by ten o'clock the gym had been transformed into an old-fashioned Camelia Ball. To the delight of the co-eds, there were plentiful stags, and the floor was crowded with a swiftly moving pattern of bright dresses, tails and tux, under a huge frothy pink canopy. Opposite the door stood the vacant throne with its question of "Who will reign?"

At last, intermission. The band left the stand for a brief rest, but no fraternity circles were formed. Instead the crowd moved back to form a closely lined aisle for the figure. Out in the lobby the Social Standards Committee figure began to form. Then the band came back in, and the soft rhythms of "Dancing in the Dark." came up in the background, as each Committee member stepped up to the door-

Familiar twosome of last year, Bob Allen and Jane Sherrill, get together again for the fall Coed Ball.

Although they both seem more interested in getting back to dancing again, vivacious Cis Messner and Rem Rogers join in the spirited singing in the K A corner in the traditional Duke fashion.

Intermission from the music of Sam Fletcher's Duke Ambassadors is a time for cokes, for smokes, and the ever-popular singing circles, which enable fraternity men and their dates to get together.

Big smiles of Brian Carter, Charlotte Wagner, Mr. and Mrs. Sam Rice, Bill Brennan, Jo Rae, Ray Mitchell, Cis Willoughby, and Johnny Baldwin offer sure proof that the dance is a big success.

way. Here, the spotlight caught each girl as she stood in an old-fashioned white dress, carrying a fan with camellias on it. The light followed her as she and her escort walked the length of the gym to take their places in the figure.

Next came the ten members of the beauty court, each with her date. As each one walked down the aisle, the crowd would try to remember who had not joined the group yet, and try to guess the name of the winner. Finally all were in place except the queen. Beside the throne stood a little boy holding a pillow on which rested a crown of camellias. Then she came into the light. Masked and wearing a long cape, she entered on the arm of Johnny Coleman, business manager of the CHANTICLEER. But the secrecy was to no avail, for some blonde curls escaped from the hood, and the crowd knew before the master of ceremonies announced it that Buffa ruled again.

Buffa Garrett from Rockingham, North Carolina, chosen from an array of twenty beauties by Alfred Lunt and Lynn Fontaine was Queen for 1946-47. It was her second crown in her three years here. The crowd applauded its definite approval.

The traditional Social Standards non-break dance followed. Then the rest of the couples began to fill up the floor, and the evening continued, bright and gay, until the one o'clock curfew.

This year the tradition of having a breakfast after the dance for the Committee exclusively was extended to encompass all of the dormitories. The girls with their dates came into the parlors and were served a buffet style breakfast. Preparations in most cases had been made and carried out by the underclassmen, but they stopped long enough to ask all the questions of who wore what and who went with whom. They had learned earlier from the special edition of the *Chronicle* who had been crowned queen. As soon as the last date left, they made a mad rush into the parlors to finish up the food.

The traditional breakfast for the Committee was given as always in the Women's Pan-Hel. house. Here they had a menu similar to the one served

The S.A.E.'s and their attractive dates seem to have enjoyed the Coed Ball as is shown from these four pictures. Their activities included not only dancing, but also singing, and then there were some of the party who decided to take time out and relax as they caught up on the latest events and gossip of interest.

in the houses, consisting of scrambled eggs, coffee, sweet rolls, and a lively converstion of how well the dance had gone.

At last, there was nothing more on the schedule for the day, except to slide out of dresses, put corsages in the window, hoping they would last, and tell the room-mate the smaller details. About two or two-thirty the dorms were quiet, the fellows had their rides back West, and both campuses appreciated the idea of a quiet Thanksgiving Day in which to recuperate—or to make more headway on an introduction of the night before.

This was the story of the Co-ed Ball of the fall of 1946, but it is a picture, too, of most of the dances presented at Duke. It offers a preview of what the student body hopes all dances will be like again in the next few years as pre-war traditions come back.

In the Spring, the Committee gave their second and last dance of their tenure in office before the new Committee came during April. For the first time though in several years, there was no queen to be crowned at intermission. Instead, the members executed the traditional figure.

During the war, it seemed better, more through necessity than by desire, to crown the May Queen at this Spring Ball. This was done with the idea of eliminating the elaborate ceremony and costumes which were a part of the May Day fete. This year, to everyone's delight, it seemed right to revive the tradition of having a special day set aside for the reign of the queen and her court.

In early February a list of all the senior women was given to the students of East campus. On this sheet, they voted for their choice of the Queen and for the ten members of her court. This voting is done not so much with the idea of having another beauty queen, but rather to give recognition to those graduating members of the student body who have

According to the usual custom at big campus dances the KA's and their dates form a wide circle during the intermission of the Coed Ball to sing the many favorite fraternity and sweetheart songs.

Exhilarated by the atmosphere of the formal Coed Ball, dancers pause to admire the beauty and the symmetry of the Social Standards figure performed during intermission. All of the members were dressed in white gowns and carried bouquets of camelias. Sam and Cuz walk sedately across the floor.

really shown themselves to be an integral part of student life, have given service, and are well liked all over the campus.

Two girls who are queens for a year, two Co-ed Balls, two campuses—that's all a part of Duke life after classes are over.

It was agreed by all who attended that the annual Coed Ball given by Social Standards was an overwhelming success. That fact is shown by these three couples. From left to right, Ann Markim and E. P. Bethune, Fran Ellis and Charles Markham, Maggie Carter and Milt Weinberg, pause to praise the Lunt's choice.

From Twenty Beauties

This year, in spite of protests from west campus, the war-time system of selecting the twenty candidates for beauty queen was continued. Under this system, every co-ed names twenty girls who are, in her opinion, the most beautiful girls at Duke. These votes are counted by Student Government members and the twenty receiving the highest number of votes are automatically those from whom the queen and the members of her court are to be selected.

The CHANTICLEER staff this year selected Lynn Fontanne and Alfred Lunt to choose the queen and her court because of the fine job they did in selecting them in the 1939 CHANTICLEER. After careful consideration, the Lunts sent their choice to the president of the Women's Student Government Association. The decision was kept a dark secret until the presentation at the Coed Ball, the night before Thanksgiving.

First row, left to right: Libby Shanley, Gina Mims, Audrey Bashore, D'Arlene Brink, Till Seward, Mary Ann Duncan. *Second row:* Laura Schwarz, Buffa Garrett, Pat Way, Betty Rushing, Mary Ann Atkins, Dee Genter. *Third row:* Becky Toms, Shirley Mendenhall, Linda Bell, Gloria Koltinsky, Jo Hendricks, Lindy Stivers, Sue Geitner. *Not pictured:* Shirley Zittrouer.

Alfred Lunt and Lynn Fontaine Love

The Lunts, the King and Queen of the Stage. . . . For years internationally acclaimed as the epitome of that spirit and sense of dramatic values which sustains the theatre in the world of arts. Many have been their triumphs and long has the European and American public sung the praise of these two, so deserving of success. Their efforts, continually characterized by a deep knowledge of their work, have been crowned by a great and abiding understanding of one another. May they continue to give to the theater the invigorating influence of their delightful personalities.

We, the Editors of the CHANTICLEER, deeply appreciate the coöperation and help we have received from Lynn Fontaine and Alfred Lunt in selecting the most beautiful girls at Duke this year.

The 1947 Beauty Queen

BUFFA GARRETT, Rockingham, N. C.

Alpha Delta Pi

DEE GENTNER, Philadelphia, Pa.

Kappa Kappa Gamma

LINDY STIVERS, Maplewood, N. J.

ZETA TAU ALPHA

GINA MIMS, Memphis, Tenn.

Kappa Alpha Theta

TIL PATY SEWARD, Elizabethton, Tenn.

ZETA TAU ALPHA

GLORIA KOLTINSKY, Princeton, Ky.

Pi Beta Phi

LINDA BELL, Springfield, Tenn.

KAPPA KAPPA GAMMA

SHIRLEY ZITTROUER, Atlanta, Ga.

Zeta Tau Alpha

BETTY RUSHING, Savannah, Ga.

Kappa Alpha Theta

AUDREY BASHORE, Mitchell, Nebr.

Pi Beta Phi

BECKY TOMS, Wilmington, N. C.

Pi Beta Phi

Nurses' Queen

VIRGINIA ELLIOTT, Lincolnton, N. C.

May Queen

LAURA ANN SCHWARZ, Webster Groves, Mo.

Kappa Alpha Theta

SIGMA CHI SWEETHEART

Lovely Madge Slaughter, Kappa Alpha Theta freshman from Orlando, Florida, was elected the 1947 Sweetheart of Sigma Chi from a field of six finalists.

Early in the year each sorority nominated two members, and each dormitory nominated one girl. These nominees, plus the wives and pin-ups of Sigma Chis, participated in a series of open houses and dances at the conclusion of which the six final contenders were selected. From the group which included Lindy Stivers, Jo Huckabee, Margaret Huckabee, Lena Harris, and Jo Hendricks, Madge Slaughter emerged as the Sweetheart of Sigma Chi.

NAVY BALL QUEEN

Phyllis Riley reigns as the 1947 Navy Ball Queen. She was chosen by members of the Commodore Club from eleven East campus co-eds. "Sugar" was escorted by Gordon Smith, president of the NROTC Commodore Club, through an archway of sabers to receive her crown from Capt. A. M. Kowalzyk, commander of the local NROTC unit.

CROWDED INTO FOUR YEARS ARE MANY HAPPY MEMORIES THAT ARE TO BE PRESERVED

Dean Manchester chats with freshmen boys at the first party given for men and coeds. Students have an opportunity to meet faculty members here.

Freshmen from East and West don party manners for the tea given at Duke Homestead. Talking in the garden students soon get acquainted.

FRESHMAN WEEK INITIATES FALL SEMESTER AS NEW STUDENTS "MAKE DEBUT"

Freshman week—the first rung on the ladder that ends with a sheepskin. They arrive on campus, full of baggage, a little awe, and many hopes and dreams. They find "Y" men and Sandals waiting to greet them and carry baggage. Then comes an endless round of placement tests and lectures. The only joy in taking the tests is the knowledge that the freshmen are in Duke to stay, no matter how poorly they do on their

Times don't change. Freshmen still ask questions, questions, questions. To ease bewilderment students provide active efficient organizations on both campuses. On West it's "Ask a Y Man," and Ed Gatling points the way. On East Sandals and Student Government members greet girls with vital cards and sisterly advice.

During Freshmen Week the FAC sponsors Open Houses to help new girls meet the men on West. Poised FAC's and Sandals ease the tension with friendly introductions; the game of "Where do you live?", "Do you know?" is on. As part of the orientation, men's FAC sponsors mixers for the freshmen on West

tests. After a long hard week of new experiences, combined with new acquaintances, teas, and bull-sessions in the dorm, the freshmen look forward to their first week-end in college. The bright spot of the week is the Saturday night open house when the neophyte wolves and beauty queens begin their work. The social life at Duke has begun in full swing. The Freshman are definitely becoming acclimated!

Freshmen week in Bassett House is climaxed by an open house on Saturday night. The gaiety and fun which the new boys and girls enjoy is apparent as they listen attentively while Sally Waddell entertains them with one of her popular songs. Presh Divine does a splendid job of accompanying her on the piano.

Lousy, Suzi, Bill, Cal, Nancy, and Clem start off Phi Delt cabin party with a hand of bridge on the pier. Seated perilously on the diving board, Bill Brennen dares Jo Rae to beat him in a game of gin rummy. The couples wait eagerly in front of Aycock for the moving van to come to transport them to Crabtree.

DUKESTERS GO "BACK TO NATURE" ON CABIN PARTIES HELD IN DUKE'S RENOWNED FOREST

Of the many types of social functions which Duke students enjoy, none is more popular than the Cabin Party. Cabin Parties have become an established institution at Duke. They are looked forward to come spring, fall or winter. One who has not attended a Cabin Party at Duke has not made the most of his opportunities for rollicking good times.

Kappa Sig cabin party at Bailey's finds most couples sprawling before an enormous open fire, while heartier ones on steps outside watch the sunset.

Studying finished and activities completed for the week, coeds eagerly await Saturday and Sunday afternoons, when Cabin Parties, given by fraternities, sororities, and other clubs and societies, will be in full swing to provide needed relaxation.

Early in the afternoons, Campus buses start their run from West to East, overloaded with brightly-attired males. The boys come weighted down with blankets, bats, and footballs, overcoats and baseball mitts. Rain or shine, they come; nothing stops them. They flock to the various dormitories and wait in line to have the desk-girls call their chosen dates for the afternoon.

After an interminable wait, the date descends, and, groping her way among the brightly-colored shirts and overalls, manages to find her date. She hands him her comb and lipstick, tucks her mittens, scarf, and extra sweater in his pockets, and leads him out the front door. She, too, is attired in the latest style of blue-jeans and plaid shirts. (Note: slacks are some

The K A Nose Pickers give out with a bit of that home-made jive for which they are famous. Meet Carlton Fleming, Roland Hodges, and Al Earnest

After a football game Sigma Chi cabin party gets in swing with bridge games, practical jokes and long conversations as couples drift back to the cabin.

K Σ cabin party provides a standard Saturday afternoon entertainment. Couples chat, eat, dance, and huddle together to ward off the winter cold.

times worn by the more sophisticated members of the University.)

Hard by, the trusty Durham moving-van driver awaits the arrival of the hordes of bright-eyed coeds and their dates, whom he will transport to the cabin in the woods. There are always those who do not arrive at the appointed hour, and thus delay the departure of the crew. The early arrivals choose prize positions in the truck and impatiently await the others.

At last the truck gets under way, fairly groaning beneath its load. The truck-driver, holding his ears with one hand and perilously rounding curves with the other, tries in vain to drown out the thundering strains of "Paddy Murphy" and "Who Put the Whiskey in the Well." He steps down on the accelerator, and the truck careens from left to right. It bumps along the dirty country roads, while students, coughing and sneezing, hide their heads in hopes of escaping the clouds of dust which issue from beneath the truck.

At last the truck is halted with a few rough jerks. Students clamber down and stretch their legs, casting derogatory glances at those few smiling characters who emerge, unwrinkled, from sedans, convertibles, and coupes.

The cabin, perhaps, is a bit dilapidated; neverthe-

Bob Baradel smirks with date, charming Marge Lockhart, at Kappa Sig cabin party. Risque skit of typical pin-up, stars Fred Ellison under the mop.

Fraternities rival each other in furnishing unusual entertainment for cabin parties. Here a heavily-veiled fortune teller is prophesying the coed's future.

less, coeds drag their dates inside to look it over, and find it well-supplied with running water, comfortable nooks, and a cheerful fire.

Outside, the woods are filled with couples blazing trails and following paths to the river, where they doff their shoes and socks and wade out to the large rocks, in order to sit and talk, and find relaxation, at last, after a long week of work. Some of the party spots are situated near little lakes, where rowboats provide a novel type of entertainment.

Baseball games, being excellent opportunities for males to exhibit their brawn and skill to their admirers, are always popular. The coeds who are more athletically inclined and those who cannot withstand the pressure of their coaxing dates join the game to prove that they too can wield a mean bat. Football, too, is always in vogue. The coeds do not shine as well in this game, but they earnestly attempt to win the admiration of their dates who race back and forth like all-Americans. Those coeds who cannot be drawn into the games compose the cheering section, the cheers of which often die out in place of the gossiping which must be done.

The less athletic couples often settle down to rubbers of bridge that attract many kibitzers. On stormy days these groups are found huddled on the floor around single kerosene lanterns.

At intervals, couples stroll into the woods which surround the cabin to escape from the crowd. (They are, of course, impressing each other with the multitude of facts which they have learned in Botany.)

In particularly hot weather, swimming is included in the fun. Although the water in the rivers is usually cold and somewhat muddy, there are always eager members of the group that dive and swim professing perfect comfort. Often an unsuspecting female is tossed in the "drink." Even gentlemen have been known to "slip off" the edge of the dock and be rescued by their innocent-appearing dates.

"Chicken in the rough," french fried potatoes and "hush-puppies," soon take over, since everyone has worked up a healthy appetite during the strenuous activities of the afternoon. Sometimes hot dogs are roasted over the crackling fire, and eaten with potato salad or cole slaw. Chocolate milk and cokes are rapidly consumed by the case.

Saturday cabin parties get under way. Kappa Sigs and dates listen to the vic before the fire at Bailey's, while Pi Phis get busy hustling up the food at Crabtree under the auspices of the Phi Delts. At the K A cabin party at Bailey's, couples gather to talk, as those upstairs, hanging perilously from the balcony, sing.

Cabin parties provide the main social life on weekends. In blue jeans, loud shirts, students play football, dance, eat hot dogs, sing by the fire. Sigma Chi party shows prevailing informality even to the noticeable shift of couples from tables to blanket-covered floor as night approaches, and the air grows chilly.

After dinner a cozy group assembles around the fire to sing. Fraternity songs are popular, and old standbys like "In the Evening by the Moonlight" and "You are My Sunshine" always appear sometime during the course of the evening. (For those who are not acquainted with the songs, an open mouth and an expression of I-know-what's-going-on serves the purpose just as well.)

Programs are usually arranged, and jokes, solos, and imitations precede the common rendering of "Mr. Gallagher and Mr. Sheane," the words of which deviate somewhat from the original.

Slowly, as the fire fades to embers, the cabin grows more quiet. The lively group dwindles down to a paltry few blind dates and platonic friends, who are left to play bridge with the chaperones, to dance to the vic which was brought along for the occasion, or to discuss in groups all subjects from the weather to the future of mankind. The other men are content to devote themselves to their dates' feminine charms.

It is with great misgivings that couples hear the shout that tells them it is time to leave—to boys being particularly bitter that the girls on East must return home at such an early hour. They climb into the truck, resume their singing with voices now hoarse, and return to Duke, exhausted after their day of relaxation.

S. A. E.'s desert their women for a day to throw a strictly stag party. Heartily in favor are Herman Smith, Dick Barrett, Pinky, and Doug Baxter. In another scene the brothers gather round to listen attentively to a bedtime story, which next to quenching their thirst, is featured entertainment of P. J. parties at Duke.

At the SAE rush party hosts wearing name-tags gather round beaming rushee to watch and applaud the entertainment provided by the actives.

Huddle in Sigma Chi chapter room shows brotherly spirit of rushing. Jim Hopkins hovers protectingly, as Dick Crane grins and enjoys it all.

FRESHMEN MEET "GREEKS" DURING WHAT IS WELL-NAMED AS THE RUSHING SEASON

Among the many things always in the mind of the fraternity man at Duke is the one thing that is never out of mind. Girls, studies, social functions all come and go in his maze of thought, but always present is the problem of rushing—rushing, the key to the fraternity's future. A successful rush week can make a fraternity, an unsuccessful week can break it.

Throughout the semester, a fraternity man will be constantly on the lookout for desirable freshmen. He will point them out to his brothers and discuss their potentialities in dormitory bull sessions. This flurry of interest in the new men reaches its climax during rush week. At this time, usually a few weeks after the second semester of a school year has begun, the fraternity man may speak to the freshman. After rush week is over and the freshmen have pledged fraternities, one would assume that the fraternity man could relax, but does he? Definitely not! He starts the whole procedure over again. A smaller group of freshmen and transfers are pledged in the fall of the year. But the interest never dies, even after the nervous tension of rush week is over.

In the fall Greeks on West are hosts at open houses held in their chapter rooms. The parties help fraternity men to get acquainted with newcomers at Duke and to rush prospective pledges. Typical scene shows beaming Sigma Nu's around the punchbowl. Betas merely listen attentively to an interesting story.

Freshmen and transfers are invited to first sorority rush parties. Joanne Pressing has no trouble conversing with eight ADPi's at the Juke Box party.

Kappa rush party recalls Arabian nights with sultan Marge Frey and harem, Dee Gentner, Ann LeCompte, Martha McKennon, and Joan Wharton.

Rushing! Freshman girls tingled with excitement in anticipation of the four-week period of informal sorority rushing which awaited them on their arrival at Duke this fall. Upperclassmen, members of the thirteen national sororities represented on the Duke campus, contended keenly for the favor of their favorite Freshmen, who watched the she-Greeks' eager rivalries with somewhat apprehensive eyes.

While homework suffered and grades fell lower, Freshmen toured the campuses on bikes. They visited tobacco factories and went to auctions. They saw all of the latest movies, and made their first visits to Chapel Hill and "Danziger's."

Pan-Hel supplied the Frosh with booklets containing data on the various sororities.

At last came the parties! Freshmen eagerly awaited invitations that took them to rodeos and fashion shows; to saloons and circuses. They sipped mint-juleps on a Southern planation; ate fruit on a South Sea Island; and smoked king-size cigarettes in a Moslem Harem. Apprehension and anxiety increased.

Then the parties were over, and Rushing drew to close. Freshmen and sorority girls alike held their breath and handed in their preferentials.

Rush parties give sorority girls chance to reveal hidden talents, originality in concocting home-made costumes, writing skits, acting in them. Thetas entertain with Wizard of Oz motif as Tin Man Ellis shows Coldwell the way. Duncan, Toms, Swindell wow freshmen at Pi Phi circus party amid peanuts and pop-corn.

One was not surprised at anything the lowly freshmen were made to do on Goon Day as this picture of Goon Taye Taylor perched on the famous statue of Washington Duke proves. The crowning of the new queen of the Goons, Scottie Taylor, by the old queen from last year Sugar Riley, climaxed the dreaded day.

On Goon Day the freshmen spent most of their time on their knees before the sophomores as this picture which shows the Goons crawling obediently across the main quadrangle definitely illustrates.

FRESHMAN COEDS BOW DOWN TO THE MIGHTY SOPHOMORES

The traditional hazing on East campus came to a climax on Goon Day, as lowly Frosh bowed down in humble praise of mighty and wise Sophomores. Paled and pig-tailed, they stooped in reverence to repeat:

"Oh, contemplate the plaintive plight of this poor, piddling plebe who palpitatingly and procrastinatingly ponders upon penetrating these palatial portals and becoming a

Although the freshmen are at the mercy of the mighty sophomores on Goon Day, these Goons don't seem to be having such a hard time as they talk with these groups of boys who thoroughly enjoy seeing the coeds perform. These poor Goons who are kneeling on the Union steps, actually enjoy this unusual day of humility.

The punishment of this poor freshman for taking showers after quiet hours was decreed by spraying.

pure Duke personality." With this chant ringing in their ears, they worked—and hard, too—for their fifteen pigtails, symbols of their lowly state.

The afternoon found Freshmen in upside-down skirts atop Wash Duke statue, and shouting Co-eds playing "Ring Around the Rosy" on the lawn. Boys from West bent on laughing at the girls were too often laughed at when they were proposed to after capture.

At night, disobedient and disrespectful plebes were summoned to appear before the court of judges who meted out punishment according to the offense. Goon Day Queen, Scotty Taylor, was soon selected, crowned and hailed as the lowest of the Freshmen.

The Goons who had not acted as they were supposed to were punished by having to dance and sing at Rat Court for the entertainment of their sophomore masters and the large curious audience

Then they staggered, limped, or hobbled homeward, ears ringing from the derisive laughter of the Rat Court audience, planning similar miseries to be heaped on hapless Frosh in years to come.

One of the many peculiar antics that the freshmen had to perform on Goon Day was running around the quadrangle in this most uncomfortable and awkward position. Freshmen were ordered numerous times during the day to "sound off," which included singing a song of praise to sophomores, as these Goons are doing.

These charming girls from Southgate put on their black face and return to the enchanting days of the old South with singing, dancing, and merriment, as they entertain an appreciative audience at the Sunday Night Sing with their realistic presentation of things that were enjoyed at Plantation Parties of days past.

STRENUOUS WEEK-ENDS ARE CLIMAXED BY QUIET, BUT CLEVER SUNDAY EVENING SINGS

After a week of hard work in classes, Duke students find relaxation and enjoyment in the Sings presented each Sunday night in the Women's Auditorium.

This year, Duke Sings got under way under the direction of Mr. Allan Bone, director of the Duke University Band.

The Sophomore "Y" Cabinet on West and the Sophomore Class of the Women's College joined forces, and under the leadership of Nora Cleaver and Bob Eirich, presented "A Day at College," a hilarious dramatization of a day of a typical Duke student. At this sing, Ray Cole's band from Chapel Hill was introduced.

The Kappa Alpha's started off the competitive fraternity sings with their Novelty Radio Broadcasting Program, on which Carl Sapp was master of Ceremonies. Bert Gillett sang, accompanied by the K A Songsters.

Usually, the best-planned and best-attended Sings are those sponsored by classes. Sophomore Sing has Ella Anne Proctor at the "mike" to sing.

Lovely coeds lend beauty and glamour to the Southgate Sing while the blackfaced girls add the necessary gaiety to make the show a big success.

For specialty numbers at the Sing it's customary for organizations and talented individuals on campus to volunteer their services to the M. C. Here the ATO's present 3.75 quartet of fifteen voices led by Smitty. Representing East is well-known Triple Trio from the Woman's Glee Club dressed in alluring black.

Lois Neifert led a collection of Gershwin melodies at a Sing entitled "Rhapsody in Blue."

Sigma Alpha Epsilon followed with a "Collegiate Night," at which students joined in singing the college songs of the nation. The Sing, of course, was concluded with the Duke "Alma Mater." Lou Bello and Bill Milner, also, spoke.

Alspaugh took Duke students on a tour of New York in the Sing entitled "Lullaby of Broadway." Various talents were displayed in the night spots of the Big City.

Southgate's Sing presented an old Southern Plantation, where darkies danced, and Southern belles strolled leisurely beneath the moss-covered pillars of the old Plantation.

Phi Delta Theta presented a novel sing, which they termed, appropriately, "Phizapoppin."

Pegram gave a "Go West" program, and Bassett followed with a beach theme. The Woman's Pan-Hel. and Men's Pan-Hel. presented their annual sings with the Phi Mu's and A.T.O.'s victorious.

For a specialty between community songs by the audience, a popular feature of Sunday Sing is Mr. Alan Bone, playing with clarinet quartet.

Four robed sophomores, sans make-up, glamour, bewail their fate in amusing Sing skit: They are Phyl Mertz, Joan Fidler, Katie Slaven, Pat shaw.

Homecoming decorations this year were extremely clever as each group of men tried to surpass the rest and make their display the best and not vindictive one. Friday dawned a beautiful, sunny day, but Durham skies grew gray on Saturday, and the all-too-frequent rain destroyed the colorful arrays.

DEVILS FEAT BEFORE SPIRITED CHEERING SECTION OF ALUMNI AND STUDENTS

November first saw the arrival of hundreds of guests and alumni for the homecoming celebration. Previous to their arrival, students on East and West campuses went all out to decorate their dormitories and fraternity sections. DDT was sprayed on cardboard effigies of the Georgia Tech team, and mock graveyards of the Tech team members adorned the quadrangles. First prizes for the best decorations went to Alspaugh House, and Sigma Chi fraternity.

The entire week-end was a revival of pre-war activities, and in addition to the elaborate decorations

Cheer Leaders and Duke blue devil provide entertainment before rainy Homecoming game by hanging dummy of Tech player from the goal post.

Cheering wildly, Duke rooters rise to their feet as the trailing Big Blue Devils threaten to score on Georgia Tech in first half of the Homecoming game.

Homecoming sponsors add beauty to the scene: Mary Ann Duncan and Ken Younger, Buffa Garrett and Grover Dillon, Hurley and Al Earnest.

on East and West, there were sponsors for the two teams. The Blue Devils were sponsored by Buffa Garrett, Betsy John Hurley, and Mary Ann Duncan.

The game was played in a downpour of rain, and though Georgia Tech triumphed over the Blud Devils dampened spirits were revived after the game at the many open-houses for Greeks and their dates, which were given to welcome back old Duke alums. It was a grand feeling to be once again in the fraternity sections. Friends, parted for years, met again, and after quick juggling of memories, put names and faces together, and were soon off on the "good old days" when they were under-graduates at Duke.

The week-end activities were climaxed by a dance that evening in the Women's Gymnasium, given by the Varsity Club of Duke. The alumni left with fond memories, and awaited next homecoming.

In the 46 football season, we won and we lost, but it was the Blue Devils out on the field for whom we cheered, and we were behind them. The spirit at the games was high and was something to be remembered. The Devils cavorting on the field and climbing

Cheer Leaders have a hard time urging students to cheer at football games, Joe DiMona shows how it's done by leading cheers at the Richmond game.

The spirit of Duke students, inspired by intense rivalry, reaches its peak the night before a big game at the traditional pep rally which includes a huge bonfire, lots of cheering and singing, and a snake parade from East Durham to West led by the cheer leaders and the Duke band with the students behind.

The Navy goat is fiery, but to no avail. Score finds Devils victorious in exciting game fought in Baltimore before drenched but lively rooting section.

the goal posts, praising Allah for that extra point, the cheer leaders making us yell even louder than we were, all the many bands marching on the field—this was the picture at Duke.

The Wake Forest deacon, complete with his black outfit and umbrella, gets a playful prodding from two gleeful Blue Devils during the half of the game.

When Duke Stadium was completed in 1929, it had the largest seating capacity of any stadium in the South. On January 1, 1942, the Rose Bowl game was transplanted to Duke Stadium, the first time the game was ever played any where except in Pasadena. Approximately 56,000 people witnessed the spectacle.

Overheated from the sun, then soaked by rain, and finally beaten by an underrated State team, Duke supporters storm the field and head for home.

At smoker Troy Barrett, head cheer leader, acts as master of ceremonies and leads cheers. Wallace Wade, Duke's football mentor, gives students, pep talk.

But there was good games away from home, and the cheering section followed—from the Polo Grounds to South Carolina, with stops at Annapolis, Raleigh, and Carolina. Army and Navy were two of the outstanding games with half of the school in the stands and the band at its best.

Highway patrolmen, press members, and anybody with sufficient pull, watch the Duke-N.C. State game from the sidelines. Their eyes shift from fracas on the field to the band lining up to parade during the half. The many spectors on camp-stools found their seats swimming in mud before the end of the game.

First of all the campus-wide formals was BOS-Sandals Dance. Zetas and their dates meet—Brinn and Swindell, Bruce and Jim, Eleanor and Tiny. Jean and Linberger. Highlight of the formal dance was the tapping of new members to BOS, sophomore honorary on West; honorees are modestly surprised and pleased.

FORMAL CAMPUS DANCES IN THE GYMNASIUMS GIVE LIFE TO MANY DUKE WEEK-ENDS

The social season was officially opened with a formal affair, sponsored by BOS and Sandals. Sammy Fletcher and his Duke Ambassadors set the beat. It was one of the first times that the old band had been revived for several years, and they gave forth with music that proved their revival was a fine thing for campus life. But the members of the band were not the only returnees. It was the first dance for many of the veterans, and it was good to see the floor so filled with the old boys in the stag line. During intermission, the new members of BOS were tapped.

Homecoming week-end of course brought many

At intermission many of the couples desert dance floor for refreshment. Alice Patton, Sue Bowmall, Chuck White, and Jean Savage enjoy the punch.

CHANTICLEER Photographer Bruce Wilson takes a holiday with his gal, Lee.

Guy Chessick says it with flowers for his date Jean Watlington, as they meet in Brown before the Varsity Club Dance.

Waiting for the music to begin, Julia Pinnix and Bill White strike a pose.

Varsity D Club officers pose with their sponsors before the big dance: Grady and Betsy, Charlie and Lennie, E. P. and Anne, Cas and Betty Anne.

The gay balloons and other decorations at the Engineer's Ball lend color and gaiety and help make the dance the wonderful success it always is.

Freshman week being over, upperclassmen return for new social events. Beta Omega Sigma and Sandals set high standard for future dances of the year, featuring the returned Duke Ambassadors.

vistors and graduates. In the afternoon, we played Georgia Tech in the midst of a rainstorm. We had the spirit and the team, but somehow we lost. Spirits were soon revived that evening in the atmosphere provided by a semi-formal affair in the Woman's gym, sponsored by the Varsity "D" club. That it was a popular dance was proved by the sell-out of tickets in thirty-four minutes.

The Engineer's Ball drew a capacity crowd, with all the people honoring the January graduates of the School. Again Sammy Fletcher was on hand with his vocalists, lovely Sally Waddell and handsome Clarence Smith. At intermission, a

During intermission of the BOS-Sandals Dance fraternities form singing circles. Vocalizing in the KA corner are Dewitt Cromer, Ginger Haines, Eleanor Brinn, Didi Dewar, and dates. In ATO corner are Fran Bird and Judd Mathison, Kathleen O'Gorman and Jim Reynolds, "Mush" Ames and Johnny Ezzell.

Students of Duke University go for dances in a big way, and the Women's gym provides just the place for such occasions. Here we have a shot of the gay crowd at one of the gala events of the season.

During intermission of the Men's Pan-Hel. Dance, Pi Kappa Phi's form a singing circle in their corner.

hooded figure came forward to pin the names of several outstanding students on the key of DES, the highest engineering honorary. After this ceremony, the new members of the Order of St. Patrick were called.

A "Flue-cures Frolic" under the auspices of the YMCA was on the schedule too. Here Jack Fieldson and his band, who had played for so many dances last year, was on hand. They were offering a good brand of music. The whole affair was very informal, in keeping with the tobacco-warehouse motif. Skirts and sweaters were the attire of the evening.

Thanksgiving Eve brought the annual Fall Co-ed Ball, this year carrying out a Camellia theme. At intermission, Buffa Garrett was crowned the *Chanticleer* Beauty Queen for this year. There were breakfasts in all the dormitories after the dance. And there was plenty of time for it all, because the co-eds had one-thirty permission.

On Thanksgiving afternoon, as a consolation prize for themselves, the Freshmen and Sophomore classes sponsored a "Baby Bawl." The tea dance was quite well attended. It seems odd that there are not more of this variety of afternoon dances.

Next the Men's SGA came through with a "Football Finale" to honor senior members of the team. All of the fellows were presented with a token of appreciation of their service. The most striking feature of the decorations was a large caricature of Wallace Wade, dominating one of the gym walls.

Last year, the Woman's Pan-Hel brought back the first of the big name bands for a real pre-war week-end. So successful was it that the Men's Pan-Hel gave enthusiatic support to the idea again. So in Decem-

The Engineers' Ball was climaxed by the tapping of the Delta Epsilon Sigma members, who are chosen from the outstanding upperclass engineers.

The Phi Delt circle at the Navy Ball brings together Charlie Markham, Fran Ellis, Hank Beaudouin, Lib Shanley, Lou Hodgkins, and Edie Tynes.

The music of Hal McIntyre, shown with his orchestra and his vocalists, is enthusiastically received by all the students at the men's Pan-Hel. dance.

Sugar Riley, Aycock sophomore, is revealed to the dancers at the Navy Ball as this year's Navy Queen. Her date, Gordon Smith, just grins proudly.

ber, Hal McIntyre and his famous orchestra journeyed to Duke for a two-day stand.

On Saturday afternoon there was a tea dance followed by the last of the series that night.

The new semester began with the Glee Club dance. It continued with the Theta-Kappa-Pi Phi dance, the Spring Co-ed Ball, the Woman's college Sophomore class dance, Engineer's dance, Woman's Pan-Hel. week-end, Freshmen class dance, the Miami Triad, and finally the Men's Junior and Senior class dance.

Social life was definitely back at Duke and flourishing. The aim was always to meet or surpass the prewar schedule, and the campus neared the goal.

During January, thoughts were directed to the fine art of cramming a semester's study into a few weeks. But the Navy came through to round out the semester's social season. With unforms predominating, it was natural to carry out the blue and gold motif. During intermission Sammy entertains on the drums.

Featherweight freshman, Jo Fulcher, prepares to mount the wheelbarrow in fraternity competitive race. In spite of her cheers, the Sigma Chi's won.

Frank Aiken leads the singing as members of Sigma Alpha Epsilon gather in back of Alspaugh House for one of the first serenades of the school year.

FRATERNITIES ADD SPIRIT TO CAMPUS LIFE WITH SERENADES, PARTIES, AND CONTESTS

Fraternity and sorority life plays an important part in activitities at Duke. The year started off for the girls on East with the introduction of the four-weeks rushing plan, which seemed to be more successful than the old one. Harem costumes and grass skirts were removed from moth balls, and the worn-out phrase, "Oh! Do you know. . .?" was repeated all over campus. At last it was over, the bids were issued, and all settled down to a normal life, assured that the hard work was well worth it.

In December, the Men's Pan-Hel sponsored a dance held in the West campus gymnasium with music by Hal McIntyre and his orchestra. The decorations consisted of gay colored streamers and the fraternity emblems. During intermissions, according to an old Duke custom, each group of "brothers" assembles with their dates in the well-known "circle" and attempts to out-sing the others. The result is a loud conglomeration of the "Sweetheart of Sigma Chi" at "The Bar Where the Kappa Alpha's Are."

Another old fraternity tradition is the serenading of the pin-up. The members of the fraternity gather outside the window while the honored co-ed listens, her face framed by the window, lighted with a candle, and here sorority sisters answer the boys. The number of pin-ups appeared to be on a mass production scale this year, so the boys had many opportunities to exercise their vocal chords.

There is a great deal of inter-fraternity competition during the year. First semester was highlighted

The Phi Delts give one of the most novel banquets of the year with their informal affair at the Washington Duke featuring an original baseball theme.

The Pi Beta Phis entertain at an Open House with floor show provided by the amusing skit starring Audrey Bashore, Jo Rae, and Cis Willoughby.

At an open house Kappa Sigs and their dates chatter during refreshments; those in the Beta room gather around talented Jack Mize at the piano.

Pi Kappa Phi blonde dinner offers an interesting Duke social event. Shades of hair from gold-red to light brown show free use of the term "blonde."

by the wheelbarrow race, sponsored by the YMCA, in which a relay is held. Each group strives to be the first to reach East campus, their wheelbarrows laden with the lightest coed available, while the crowds cheer them on. The Sigma Chi's emerged victorious in the end after a great deal of excitement. Intramural sports were held, and many of the fraternities sponsored Sunday night "Sings." Decorations for Homecoming are another source of competition. This year the Yellow-jackets of Georgia Tech were displayed with the Blue Devils standing invincible against their sting.

There was, as usual, a continuous succession of fraternity social functions during the year. Cabin parties, formals and dinner dances were held. After many of the football games boys and their dates assembled in the fraternity sections for "Open Houses."

The annual sigma Chi "Sweetheart Dance" was presented again this year, and the members chose Madge Slaughter as the "girl of their dreams." The Pika's also presented their annual "Dream Girl Dance" in the spring.

The social program for the Women's Pan-Hellenic Association was highlighted by the Pan-Hel. dance with Elliot Lawrence and a "Sing." In the "Sing" each sorority sang one song, and a cup was awarded to the Phi Mu's chosen best by the judges.

Inter-sorority competition as evident in the competitive "sing" takes the form of basketball tourna-

The Sigma Chi dinner dance, held in the Washington Duke, climaxs a series of social functions given to choose one coed to hold the coveted tile, "Sweetheart of Sigma Chi." The highlight of the program dance is the presentation of Madge Slaughter, Theta freshman, as the new sweetheart of the fraternity.

While many girls crowd into the room of a fraternity sweetheart who is being serenaded, others prefer to stand outside on the outskirts of the fraternity group to hear the singing. These serenades are frequently followed by a reception in the dorm or Pan-Hel. House to which friends of the boy and the girl are invited.

ments and scholastic competition. Every year a scholarship cup is awarded the sorority with the highest scholastic average—this cup is a prize coveted by all. The AEPhi's were the proud winners this year.

After exams when the struggle for the "C" averages was over, the lucky ones who achieved it brought forth their white evening dresses and were presented at their pledge dances. Something new in the way of pledge dances was introduced this year with a Triad dance sponsored by the Pi Phi's, Kappa's and Theta's. Initiations followed with the new "sisters" proudly displaying their new jewelry, and the others more determined than ever to make their average and join the ranks next semester. On West the system is a little different, since a boy is not eligible for rushing until he has made a C average. A series of "open houses" were held in the fraternity sections at the

A big moment in the life of every Duke coed comes when she receives a fraternity pin. Then, as is the custom, all the brothers come to serenade her, and her friends respond with a few songs of their own. The blending voices of the Phi Delts perfected by hours of practice, make their serenade long to be remembered.

Fraternity serenades are an old Duke custom. Behind Alspaugh, SAE's serenade Adrain Barthen, kneeling in window between lighted candles.

The soft light of candles forming the outline of a Sigma Chi fraternity pin and the favorite fraternity songs make the serenade an impressive event.

beginning of second semester to acquaint the boys and fraternities with each other.

Even though there are no sorority or fraternity houses here at Duke, the Pan-Hel and Mordecai Houses on East and the sections on West serve as a meeting place for the members. The houses on East are open for dating almost every night. There are two kitchens on each floor, so many of the girls prove their domestic talents by cooking dinners for some unsuspecting male, who tactfully exclaims over the wonderful meal, and proceeds to gulp down his bicarbonate.

The end of the war saw the return of fraternity sections to Duke campus, and the return of the high standard of fraternity and sorority social life in the program of the university. Both the Men's and Women's Pan-Hellenic Associations strove for and achieved greater things for the groups they represent.

The dances were bigger and better than ever before as was noted at the Triad Dance weekend given by the Betas, Phi Delts, and Sigma Chi's in late spring, and the lavish Kappa Alpha dinner dance given in the union on west in March. Open-houses were given throughout the year. The cabin parties lived up to their pre-war predecessors, and the ideal of the fraternity was more strongly impressed on the minds of those who follow it.

Following the K A serenade Bess Williams wears flowers from her pin-up, Jim Miller.

Pin-ups and serenades have been quite frequent around campus this year. Here Jim Miller and his brother K. A.'s are doing the honors for charming Bess Williams. From all reports it seems that they did a grand job.

It's Campustime with Sammy Fletcher's Duke Ambassadors broadcasting over WDNC from the stage of Page Auditorium before a crowd of applauding students. Al Robinson acts as master of ceremonies, and a popular trio from East composed of B. J. Culbreth, Sally Waddell, and Presh Devine provide the songs.

LIGHTER THINGS IN LIFE ARE DAYTIME PASTIMES WHICH ARE NUMEROUS AND VARIED

Between East and West campus winds a road, crowded with a stream of cars. Sooner or later, every student either pays "Skip" a nickel or catches a ride between the two. But there's another road, too—a kind of invisible one over which travel telephone calls and pins and such. But however it's done, the two get together.

Hostilities cease as Anti-East leaders, Roy Marcher and Moe Jenkins, melt under charms of Laura Schwartz, Betty Bayliss, and Sally Brown.

Spring lures fair damsels who have hibernated during mid-winter finals as Libby Shanley, Dee Gentner, and Betty Bayliss stroll around chapel.

Notable addition to campus life is the number of cars which flood parking lots on West. Coeds flock to admire Lou Bello's new Chrysler: Molly Goddard (supported by Hank), Marge Coldwell, and Pat Way. Perched on the hood, Sally Bowmall and Bill Snitger prove Lou's car is sturdy as well as decorative.

For awhile, though, last fall, there was a definite threat of practicing an isolation policy. The fellows said the girls were too snooty, and the girls said the boys expected too much. Soon an Anti-East club was formed. Things got worse and worse, but wiser minds took up the problem, and a truce was signed. Soon once more, pins went back and forth and the phone rang.

Just before Christmas, the Social Standards Committee brought out a calendar for the new year. Filled with pictures taken by Walt Skackleford, the book offered views of all the spots on campus. Many students found them useful Christmas gifts for friends and relatives who had never seen the campus. Others used them for date books. But for whatever use they were put to, they were a fine piece of work.

All this and a Social Standards Calendar, too! Bryan Carter can't say no to D'Arlene Brink's salesmanship.

For Sunday afternoons students frequently arrange private picnics to end before dusk. Mary Ann Duncan, Peg Smith, Polly Weedin, Pat Waller, and Gloria Koltinsky entertain their dates.

Weather permitting, students relax on quadrangle before the Union for an after-dinner cigarette amid the discussions of crip courses, stiff profs, and sex.

Familiar figures are our chiefs, who patrol both campuses day and night. For twenty-five years Duke has maintained its own protective police force.

The marriage of "Bubber" and Til in the Chapel in September was almost a campus affair. Bob DeMott and others followed their lead during the year. For others, there were fraternity pins, with maltese crosses, diamonds, swords and shields in every dorm.

What picture of campus life would be complete without the "Chiefs"? They wander over the grounds, usually seeing little wrong, or sit on the steps talking. Sometimes they answer a false alarm like the one in Southgate last winter. But they're a safeguard and they're appreciated.

Awakened by alarm clocks, Union coffee, and after-breakfast cigarette, coeds catch up on last minute gossip as they pass the library on the way to class.

There were gripes about the food and praise for a good meal—gripes about losing a game, cheers for winning—groans for a quiz and smiles for a cut.

There were hours spent burning the midnight oil before exams and groans, sighs of relief or unconcerned shrugs of shoulders after them. There were wet feet, late busses, flying snowball, and voluptuous figures sculptured in snow during our single cherished (by some) snow this winter.

The last minute dashes for the houses on East before the doors were locked at night will be remembered with mixed emotions. Many a serenade, was given, at all hours of the night until the Administration made regulations governing them. Then they became social affairs with sorority open houses afterward. But then it's all a part of life at Duke, a life that will be remembered fondly in later years.

Pretty upperclass coeds, from Pegram are forced to take a back seat as they watch boys flock to open houses for freshmen during the first school week.

The center of activity on West campus is the chapel steps. There boys gather among friends between class to grab a quick smoke together or to discuss latest campus affairs. Naturally the scene isn't complete without an East campus coed present to join in. Winter forces the crowd to migrate to the Dope Shop.

At noon, the campus is alive with smoking and discussing the news as they meet together on the Chapel steps between classes, but as night draws near the campus is deserted except for two boys in the distance. Then peacefulness and tranquility of twilight settle over the scene . . . until the next day.

Dates leave Durham's dullness for Mann's in Raleigh: Woods, Potter, Daniels, and Stow. At another table, Cliff and Fran, Lois and Doug.

Party—party. The Phi Delts and other Greeks get together at the GA in New York, when many Duke students made the trip for the game and celebration.

FOR NIGHT LIFE STUDENTS DINE NEAR OR FAR, OFTEN RETURNING TO THE ARK

Evening finds the Duke coeds and their dates dining out at "Rinaldi's" or the "Tavern," or, on special occasions, at the "Saddle Club," where a rustic atmosphere induces relaxation. Later they seek the Pan-Hel. House where bridge gets under way, or flock to the Ark, where they dance to the strains of the juke.

Afternoon dances are held in the Ark, and couples often stop in for a coke and some fellowship. In the

Students' choice for eating is Pete's. Dick Burke and Irene Lynch, Ellen Sawyer and Roy Schriver find it a welcome shift from the usual Union diet.

Deserting Durham for a night, smiling John Morfit and Laura Schwarz join exodus to Raleigh to dine at Mann's, popular spot with Duke students.

Social Standards sponsors dances to help new girls meet with freshmen on West. To be noticed is the number of upperclassmen who crash. All have fun: May and Johnson, DiMona and Koltinsky, Meloy and Polier, Fulcher and a law student, Stathers and Robertson, Aldridge and Bryan.

evening, it is open for dating at all times and is maintained by the Sandals. Downstairs there are ping pong tables. This year the bowling alley was reopened, to the delight of everyone. Games are inexpensive and the alleys are in good condition. The Ark is also used for Hoof and Horn rehearsals and club meetings. Frequently entertainment in the form of a night club show is given on Sunday nights.

In the fall, and again in the spring, every house on East gives a dance in the Ark. They are informal, popular with both coeds and men. The Giles house dance typifies the friendly atmosphere that prevails when the ice is broken by introductions of hostesses and overwhelming cooperation of a large stag-line.

Clad comfortably in faded blue dungarees, Marilyn McClure ably models what the well-dressed Duke coed wears when she is studying for her exams.

Roy Schriver converses with Muriel Neal as Barabara Pearse signs out in Brown office. Coeds have to state destination and date if leaving campus.

HOME SWEET HOME IS REFLECTED IN FUN AND RELAXATION OF DORMITORY LIFE

One may find, in dormitory life at Duke University, a pleasant, peaceful "Home Away from Home" (if, of course, he overlooks such inconveniences as carpetless floors, sagging beds, blaring microphones, and showers which never work). For, on the whole, dormitory life at Duke presents an excellent example of a healthy environment pervaded with an atmosphere conducive to study and the perusal of the finer things in life.

Within those Georgian edifices which grace East Campus, one finds the happy coed living a life of ease and leisure. She awakens to the harmonic strains of the train whistle in the distance, blended with the clanging of the alarm clock on her dresser, or a cold glass of water in her face, administered by the ever-loving, ever-helpful roommate. Bright-eyed and radiant after a long night of restful, undisturbed sleep, she rises to greet the new dawn with a smile and a cheerful word for all she meets. Sailing into the Union, she downs a delicious breakfast of half an orange and no roll (to insure a tiny waist for that coming dance.) Then back to her room to gather up her paraphernalia for the day, and she meanders slowly to class, carrying with her all the necessary equipment for the absorbing of much knowledge—a package of cigarettes, a comb, her knitting, a bulging wallet, a fashion magazine, and perhaps a small notebook, in case any important bits of information may come up in class.

In the evening, her hopes of studying are extinguished, in spite of the "Busy" sign which she has posted on her door. For she hears her name being called over the microphone, and takes her coat downstairs

Sprawled on a couch, Charlie Markham recuperates from the strain of his harrowing day of hard work.

Four Pi Kappa Phis get together in the chapter room on a dateless Saturday afternoon for a leisurely bridge game. Attrative Parlors in chapter sections offer partial substitutes for fraternity houses.

To reassure males who always wonder how a Duke beauty looks without trappings, Martha Beck poses a la bubble for CHANTICLEER photographer.

Some unidentified beauties end up a night's toilette, including clothes-washing, with a gossiping session that may last until the small hours of the morning

with her, knowing in her heart that she will never be able to resist that invitation to the movies.

And so, after a long day, we find her, zinc oxide on her face, her favorite teddy bear in her hand, leaving the little circle of chatter in the hall, to climb into bed, and fall asleep to the rowdy tunes of the serenaders returning to the other campus on their way home from "Red's."

So, also, do we find the Duke gentlemen enjoying the peaceful atmosphere which pervades that Gothic residence.

Rising in a stupor, he fumbles through his dresser drawers, intent on discovering some piece of wearing apparel which bears some semblance of cleanliness. His shirt collar still inside his sweater, he stumbles out the door, carrying with him a small notebook, quite disfigured with a thousand pictures and telephone numbers.

A short trip to the Dope Shop follows where a healthful breakfast of a coke and peanut-butter crackers is consumed. Here one has the chance for fellowship that usually consists of a brief hello and a few hasty glances to see if a prospective date is around.

Afternoon finds him, discouraged with the grade he made on his Ec quiz, and disillusioned in not being able to get a date with that little blond in his Psych class. He reclines in his own room, thinking, or busily engaged in a "bull session."

At some time during the middle of the night, he finally shoves the last of his raucous buddies out the door, and falls into bed.

Dorm life is one of the fondest memories of a Duke girl—midnight snacks, bridge games, lengthy confabs, and hectic house meetings. Often recalled are parties after ten-thirty, when even Bassett beauties appear in pajamas, cold cream, curlers and calamine lotion to share the punch, cookies and unrehearsed fun.

MANY STUDENTS AND VISITORS THRONG TO DUKE'S MEMORIAL CHAPEL ON SUNDAYS

The Chapel at Duke University is a never-ending source of inspiration to all who worship there, and to the long stream of visitors who have passed through its massive carved doors. To the students, consciously or not, the Chapel endures as a reminder of the ideals for which their school stands.

To enter the Chapel is to find peace and beauty in its magnificent arches and pillars, its quiet nave and

The Chapel dominates the University both structurally and spiritually. Its 210-foot tower contains a carillon of fifty bells, its choir two hundred voices and a four-manual organ, and its nave and trancepts have pews for two thousand worshippers. Its native stone and carved wood have been universally admired.

First Sunday of year draws almost every student to Chapel. Freshmen are justly impressed, and even upperclassmen also experience respectful awe.

People come from afar to hear Anton Brees playing the Duke carillon. Strength needed to play requires Mr. Brees's eating five full meals a day.

trancepts, its grey stone walls, and richly-stained windows.

On Sunday morning, students, faculty members with their families, and others, fill the pews. Each takes away with him a new feeling that stays with him, perhaps from the sermon, perhaps from the great organ and the voices of the student choir. As the crowd streams out on to the steps after service, they sketch a brief picture of all that the University is and all that it symbolizes.

A visitor from Czechoslovakia who had lived during the last years under the Nazis, said of the Chapel, "It is like a benediction to my visit at Duke."

The members of the very famous Duke Choir are shown in their black and white robes on the Chapel steps. Duke can certainly be proud of this talented group of singers who have won praise throughout the nation. The members are chosen from those in the Glee Club who demonstrate outstanding abilities.

Roy-boy Marcher, lounging comfortably across the desk in the CHANTICLEER office, interferes with the efficient work of Maggie Carter, assistant editor..

These freshmen girls who are typing for the CHANTICLEER editorial staff show definite proof that the members of their class are eager to help in any way

"PUB ROW" OPENS FIVE DOORS IN UNION BUILDING TO MANY VARIETIES OF TALENT

"The Row"—there's no place like it, and there never was such a collection of characters. They all profess a profound interest in journalism, but sometimes they get side-tracked.

Architectually speaking, the CHANTICLEER reigns with two rooms, Libbo in one trying to get someone from East to work while West eagerly offers, and Johnny next door, hunting frantically for a lost plugged penny. In the *Archive* vaults, Ginny works on a high literary plane because she's safely pinned up. And the midnight oil the *Chronicle* burns! while they make the dead-line. "Say, who got pinned up this week or did what they shouldn't?" the anonymous mixer asks. Peace reigns. Then from the *DukEngineer-Duke 'n' Duchess* office come loud yells of "What do you think you're doing? Why, if I ever—."

All help each other, with DiMona cutting out CHANTICLEER pictures, Cassels helping a laboring soul make a four spade bid, and the *Chronicle* generously offering its phone when one of its men isn't making a date. The dark-room, of course, is common property, but what goes on there is independent action (s). And so the Row goes. . . .

An informal shot of the business heads of the *Archive* catches Pat Dorsey and Fran Hudson grimly examining expense sheets, while Bob Loomis helpfully offers suggestions.

A typical afternoon in the *Chronicle* editorial office is shown as the staff hurries to beat that important Wednesday deadline.

Chuck White, sitting in the ticket office in Page Auditorium, supervises finances and acts as business manager for this year's Duke players productions.

Waiting for his cue behind the scenes of Theta Alpha Phi production, "Therese," Bob Buzzard prepares to create proper dramatic lighting effects.

OUTSTANDING PERFORMANCES BY DUKE PLAYERS FORECAST BROADWAY STARS

With grease paint, scenery paint, a piece of script hanging out of a back pocket, we find a Duke player running around, trying to get the next production smoothly on its way. And he succeeds, for when the three bells strike and the curtain goes up, it is a finished production.

Backstage much goes on before a play. After the selection of the script, casting gets underway. Then the backstage crew goes into action, making and painting scenery, gathering properties, and giving make-up courses. The advertising part then takes a hand, spreading the news, selling tickets, and ushering. Much of this work is done by neophytes, working for points in order to be initiated.

Under the leadership of Peg Throne, many fine productions have been given this year. But back of it all is the guiding hand of "Pop" West, suggesting, casting, directing, and generally keeping things going in the right direction. These two make a good working team.

The average play-going audience fails to appreciate the hours of strenuous labor, practice, and planning which make up a finished production. This backstage scene shows Duke Players cast and stage crew in a short game of bridge, after polishing off rough edges before the presentation of *Ten Little Indians*.

Every year the senior class observes an old tradition in the tree-planting ceremony. Joe DiMona and Lib Stutts, presidents of the class, wield the shovels, while Dean Baldwin, President Flowers, and Dean Wannamaker look on as the ground is broken and the young tree planted to add to the beauty of the girls' campus.

TREE-PLANTING AND TAPPING MARK THE MANY IMPORTANT SENIORS ACTIVITIES

The Senior class of 1947 is probably the largest in the history of the University. With a variety of experiences behind them, they led the way to the new and took part in the old traditions.

On University Day, many participated in the traditional tree-planting, assisting Joe DiMona and Libby Stutts in setting out trees along the inter-campus drive.

Outstanding seniors are recognized by initiation into the honoraries. Omicron Delta Kappa, a national organization, honors men who have proven themselves outstanding in leadership and scholarship. Three years ago, ODK members founded Phi Kappa Delta, a sister honorary for the girls. They hope to become Mortar Board in two years, as Mortar Board requires a five-year testing period. White Duchy honors seven girls who have done outstanding service to the University.

Although the senior class members are usually busy with their various activities, they still have time for activities such as class projects and senior dances.

When the class of '47 graduated on June 2, they took many memories with them, and left behind a record hard to equal.

Graduating White Duchies renew the thrill of their impressive initiation by tapping seven excited new members into their secret leadership honorary.

A black hooded figure ascends the steps of Duke chapel to add another name to the rostrum of ODK, honorary fraternity for leaders on West.

The solemn faces of Lila, Monkey, Vick, Thelma, and Patsy don't speak well for the quality of the meals in the Women's Union, which provide the chief gripe of coeds. The meals are, however, well-planned and well-prepared considering the high prices of foodstuffs and the present shortage of help in the unions.

EAST AND WEST CAMPUS UNIONS PROVE GOOD MEETING AND EATING CENTERS

Abiding by the pay-as-you-go plan installed in the men's unions this year, students file down cafeteria lines and choose and pay for items seperately. This new system is proving very satisfactory, since it offers more variety of choice to particular eaters and does not require students who eat elsewhere to pay board

Bishop and Mrs. J. F. Barnes seem quite pleased as they listen to the rebroadcast of the choir.

It is apparent that the party given by Bishop Barnes in his home for the choir was an overwhelming success and enjoyed by all. The game being played by this happy group certainly does look like a lot of fun.

Thrilled at the prospect of hearing the renowned choir broadcast over a national hookup, again the coeds flock to the Chapel to hear Christmas music.

NATIONALLY KNOWN DUKE CHAPEL CHOIR BROADCASTS CHRISTMAS MUSIC TO MILLIONS

No less awe-inspiring than the beautiful Chapel which guards the Duke campus is the University Choir. This year, the Choir has been outstanding in its achievement.

Following the invitation of Radio Station WPTF in Raleigh, the Duke University Chapel Choir, under the able direction of J. Foster Barnes, presented three programs from the University Chapel. Recordings were made of the beautiful renditions by the Choir. These records were then submitted to the National Broadcasting Company headquarters for consideration as a weekly program over the network.

After the three local broadcasts over WPTF, the Choir, after long preparation, presented a spectacular program of Christmas Music, which was broadcast from coast to coast, over the National Broadcasting Company network. The program was based on the "Shepherd's Story." One hundred and seventy-five voices blended exquisitely in the strains of "Silent Night," "Star of Courage," and "Away in a Manger." The program was concluded with the inspiring rendition of the Hallelujah Chorus from Handel's "Messiah."

In previous years the choir has made similar broadcasts. Well-known singers have come to sing over the Chesterfield Hour with the Choir.

The choir goes on the air for fifteen minutes of Christmas music including "Halleluia Chorus," 'Away in a Manger," and "The Lord Bless You and Keep You." Students crowd chapel to listen.

December 8, 1941. Students eating in the Union hear the Declaration of War: Bedford Biles, Tom Schuler, E. P. Bethune, Don Finch and others. As they hear the news, the familiar faces of Frank Field, Grady Stott, Ed Jones, Len Palumbo, Lou Bello, and Harold Landesberg reflect mingled emotions.

1941 - 1947

December 8, 1946. Bedford Biles, Grady Stott, Tom Schuler, and Lou Bello meet in the Union again after five long years have passed to swap accounts of their adventures. Older, and more mature, those who have returned recall sadly their former classmates who have returned to the campus only in memory.

Taking the evening off to celebrate at the Saddle Club are nurses from Duke and their dates. The Club, the newest night spot in Durham, is patronized almost exclusively by Duke students.

In the comfortable parlors of the nurses' home, Clare Kehoe and date chat a bit before closing hour.

WELL-ROUNDED PERSONALITIES ARE DEVELOPED BY NURSING SCHOOL'S CURRICULUM

Duke Hospital, located northeast of the center of West campus serves students as well as thousands of patients in this sector every year. Beside the hospital is the old Nurses' Home; the new nurses' dorm is located one block west of the hospital.

For many years nurses have been known as "Angels of Mercy," standing by and ready to serve wherever they were needed, whether in clean hospitals of large capacities, in rural communities, in emergency areas, or in war. Many veterans here on campus have seen them in action just a few months or years ago.

But all too often the glamour and appeal of being an angel in white and soothing tired brows is the picture that comes to mind when the name "nurse" is mentioned. Many girls contemplating this career are carried away by the aurora cast around a shiny white hospital. They do not realize the work and study required of a student in training. Nor do they seem to understand the deep satisfaction and pride there is in this profession.

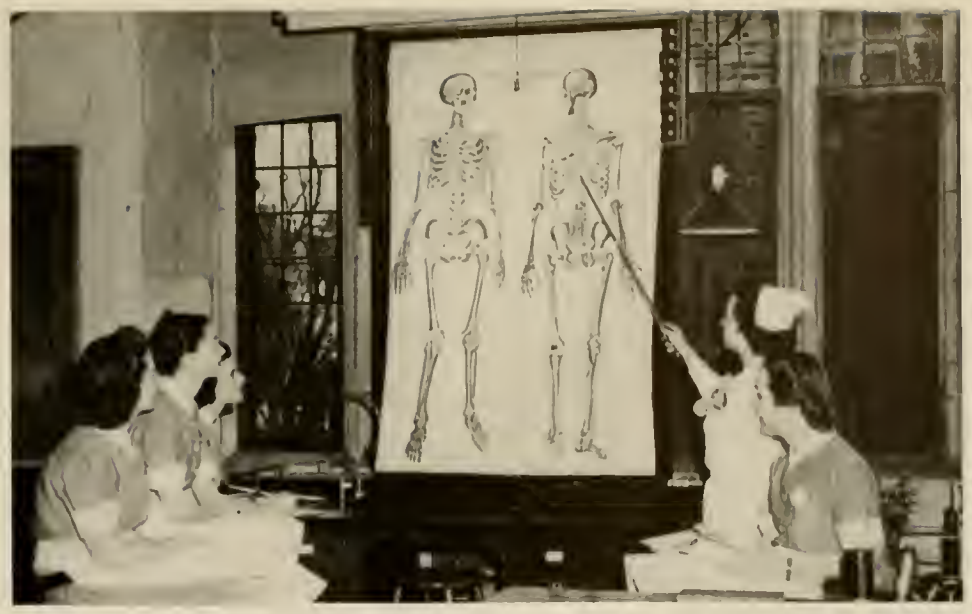

Miss Evelyn Morgan, instructor in the science department, directs an anatomy lecture before a class of student nurses. Thorough knowledge of the human body is essential to all of the nurses.

Here at Duke we have one of the best nursing schools. While it is an integral part of the educational scheme, it is in reality a separate division, with its own administration, Student Government, and class officers. There are several hundred students in the School. They are divided into classes, the Pre-Clinical students being comparable to the Freshmen class on East; Freshmen comparable to Sophomores; and Junior (seniors) and Seniors (graduating seniors) equivalant to upperclassmen.

For the first three months of their training, as Pre-clinical students, they serve a probation period. During this time they attend classes and go on the ward about six hours a week. Here they do elementary but important jobs such as making beds and giving baths, and helping with the trays. They usually come on duty in the latter part of the afternoon. As the months progress, so do the hours on the ward.

At the end of the first six months, if they have successfully passed the trial period, they are capped. This to a nurse is one of the greatest thrills she will ever experience in her career. She knows that she has taken a long step forward, and that she may someday wear a black band on her cap, a symbol that she is a graduate nurse.

Sitting on the couch in the attractive parlor of the nurses' home, Anne and Frances are amusing their dates with stories of funny events of the day.

Standing before the front doorway of the nurses' home, Davis and beauty queen Ruby Pike are shown as they leave with plans for the big evening.

Experienced Miss Menick gives important instructions to attentive students, Miss Veil and Miss Osborne, on the proper dressing carriage technique. Nimble fingers of Miss Wilder, Miss Wright, Miss Veil, and Miss Osborne get a work-out when they are taught how to roll cotton and make other essential supplies.

But there is still a long road ahead. By the end of this first six months, one third of all the classwork is behind, and she goes on the ward for forty-eight hours a week, with classes in addition. From now on each class lasts three months, with practical application on the wards during that same time. She has to complete satisfactorily three months of surgery, of medicine, obstetrics, and pediatrics; two months of operating room duty; and one month each of clinical work, dietitics, senior routine, and psychiatry. All of this study and practice is behind her before she is graduated.

But this is not the end. Sometime at the end of her last year, she takes the very comprehensive examinations offered by the State Board. If she passes these successfully, she is then a registered nurse in the state.

But the nurse's life is by no means all study and nursing. She leads as full a social life as any one could who has such a schedule. When she is on duty,

Taking advantage of the Student Health program for administering free immunization shots, a Duke student bares his arm smiling at the needles.

At the close of the day's classes Mrs. Lambeth, the assistant nursing arts instructor, reviews progress made by her weary student, Miss Wilma Wright.

Nurses exercise and develop ability in self-government and coöperate with the Med. Student Government. Members are elected by popular election.

Two student nurses, Miss Wright and Miss Wilder, practice on a coöperative patient, classroom dummy, following lesson on checking pulse rates

she is given certain free hours each day. Then too, there are completely free days. In the warmer months, there are cabin parties, picnics, and sunbathing. In the winter, dances and parties in the dormitories provide relaxation. The girls are given free use of the gymnasium, too.

And of course, they meet interns and med students in all of their duties, so the nursing school is a strong element at the famed "Med school dances." As to the hours that govern this playtime, everyone must be in at eight o'clock for the first six months. After this time, they must be in at eleven on Friday and Saturday nights, and ten o'clock during the week.

After three years of study, practice, and relaxation, full of experience and memories, the student nurse is ready for graduation. Her schedule has been strenuous, but student nurses seem to manage with little difficulty. Comes the great day, and she is one of a line of girls in stiffly-starched white uniforms, waiting for her cap, listening to an address about the profession, about the women in it, and the part she may take in the scheme of things. Then she realizes what is behind and the debt she owes. Too, she knows that she must never bring dishonor to her profession as she goes forward.

Every instrument and part of equipment to be used in an operation must be sterilized by nurses and ready for use before an emergency might arise.

Taking her turn on the ward desk, Betty Bodkin discovers that the long hours of night duty can be lonely when she must remain within the call of the patients at all times. A Shy Negro child, but a very coöperative patient, wins the friendship of smiling Georgia Logan by obediently eating all that she feeds him.

DUKE NAVY ROTC PROVIDES FIRST PEACE-TIME TRAINING PROGRAM FOR DUKE MEN

The first peacetime NROTC program at Duke was off to a fine start this year with enrollment exceeding one hundred and eighty men—thirty-eight of whom were freshmen getting their initial contact with Navy life. The others were men with previous NROTC training or V-12 experience.

Routine was quite different from that experienced in the war days. Essentially, the future admirals were civilians all but two days of the week when uniforms were taken from the closets and rigged for drill. The only contact with the Navy was in Gunnery, Navigation, and other Naval Science classes, or up on the "grinder." And, of course, there were trips to the executive officer to fill out the ever-present forms, there were the chats with the skipper and the frequent stop-offs at the Navy bulletin board to read the latest information on NROTC activities.

Navy men were active in all phases of campus life. The Duke Middies turned in fine showings on the field of sport; Navy intramural basketball, football, and softball teams were highly regarded in league play, the NROTC rifle team competed against the nation's top college shooters and completed their season with an enviable national ranking. Almost every men's student government organization on the campus had several Navy men on its roster. Some were composed entirely of NROTC students. The Naval Ball, sponsored annually by the Unit, was a memorable social highlight of the year. A Navy Queen was crowned at the Ball in traditional crossed-swords Naval fashion.

The Battalion had representatives from practically every fraternity at Duke, all sections of the country, and was perhaps the most cosmopolitan group of men on the campus. The high caliber of these men is shown by the scholastic achievements and general leadership which they recorded at Duke.

The Unit had its own social organization in the Commodore's Club. The annual ball was sponsored by this group whose design has been to bring about closer ties and fellowship among the Navy men. A reading and recreation room was provided by the club as a place for discussions and additional study on Naval literature.

The Naval Armory on the campus was equipped with many of the latest training devices and it was here that the Middies received much of their instruction on heavy guns and Naval installations. A rifle range was also located in the armory affording each man the opportunity of becoming a skilled marksman.

A number of the first-classmen will go on active duty

The anti-submarine attack team which is composed of W. W. Anderson, J. C. Hall, and J. A. Bostwick are practicing their next method of attack.

Chief Honeycutt throws planes on a screen for 40 and 20 MM gunners. Commander Cox is instructor for drill on anti-submarine warfare attack.

The Color Guard is composed of G. T. Boswell, J. A. Featherston, W. H. Halliday and O. H. O'Neill.

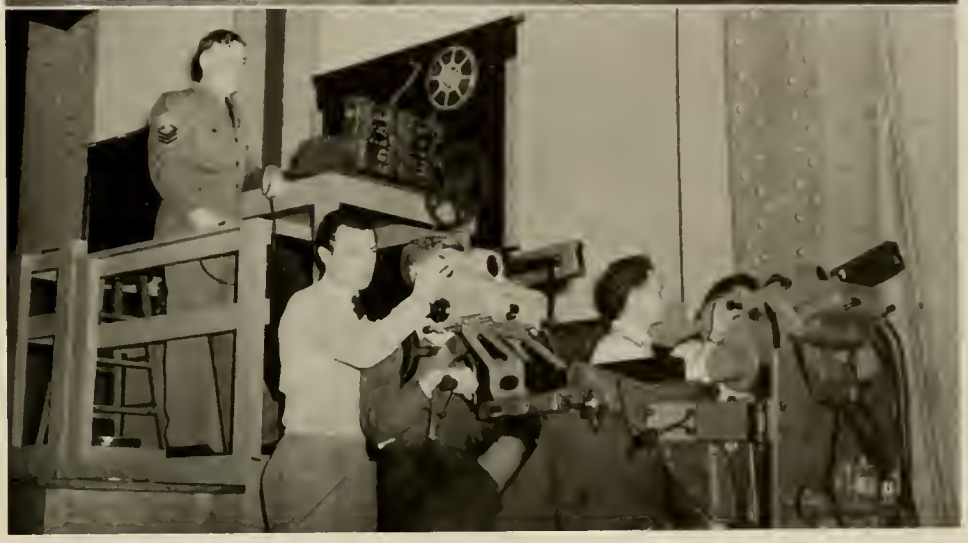

this Spring while other graduates will take inactive commissions. But the contacts made at Duke and the friendships that have grown out of being a member of the NROTC Unit are certain to bring these Sailors into a mutual port someday.

Gunnery Sergeant McLeod watches Wilson, Campbell, Penney, Dixon, and Mitchell on the range. C. G. M. Honeycutt instructs Tumlinson, Schmidt, Burch and LeBrock in tracking air targets.

Major Kantner watches Bill Henry at the sights of a three inch .50 calibre anti-aircraft gun while Ken Brown, Walter Burch, John Bullard, and Bill Bell look on in Gunnery instruction. The Navy program is a valuable asset to Duke campus and is a vital part of our present peacetime training program.

Sports

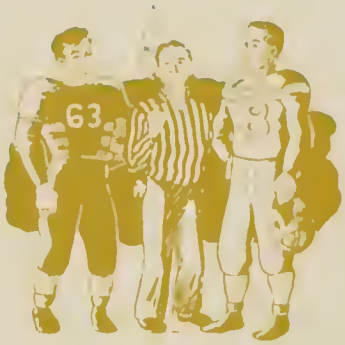

On the playing fields, once again in clean and innocent competition, Duke's men of athletics were glad to be engaged in healthful and carefree endeavour. . . .

WITH THE departure of the clouds of war from the skies of the world, a new sun, the postwar sports boom, shone forth around the earth. The college campuses of this nation were perhaps the sites most affected.

During the five preceding war years, the Duke campus was more or less in a state of chaos as far as the athletic program was concerned. The periodic arrival and departure of Navy personnel and the consistent drain on civilian manpower imposed by the armed forces kept the coaches pretty much in doubt as to who would compose their teams when the next game rolled around.

During this period, the importance of athletics as a body and character builder was emphasized at the expense of the theory that the athlete should "do or die for the old Alma Mater." In strict observance of the fact that athletics was the principal means of effecting a stronger nation, the physical education program was extended to better prepare each man and woman physically to meet either a world of war or a world of peace.

The year 1946-47, however, brought the advent of a new era—the postwar era. The program of development, which had undergone a vast expansion during the war, was retained almost in its entirety. The intramural program was also maintained at the same high standards which it had attained during the war.

The intercollegiate sports assumed a new brilliance never before realized in the realm of college athletics. A return of star players, including those developed both before and during the world conflict, served to fan the fires of speculation and increase the interest in sports to heights heretofore unknown. As the student interest rose, it took with it the interest of the alumni and that of the countless thousands of other supporters of the University. Larger crowds jammed the various arenas of Duke sport to see the Devils further the tradition of Blue and White athletics.

Now, as in the past—both war and prewar—the University Department of Athletics is doing its utmost to instill into the hearts and minds of all who attended this school the noble qualities which have made Duke University the great institution that it is.

FOOTBALL

For four years the sports world had eagerly awaited the season when football would cats aside its wartime cloak and return to a game of polished skill and power, and this was the season—September 1946. Gone would be the teams of green freshman and service players constantly being transferred in mid-season. In their place would be men of prewar recognition and those who had showed great promise on the gridirons throughout the country while playing with various service teams.

Discharged from the service and returning to football would be such well known coaches as Bob Neyland of Tennessee, Paul Bryant of Kentucky, Jim Tatum of Oklahoma, Tom Hamilton back at Navy, and here on the campus of the Blue and White would be the Old Master, Coach Wallace Wade. It was evident that no team would have an easy schedule and that probably no major team would go through the season with a perfect record.

In returning to Duke, Coach Wade would be starting his 24th year of coaching, a period that consisted of 177 victories and only 36 defeats. At Duke he had compiled 85 of these victories while suffering only 19 set backs. His last full season had ended with a perfect record and the East's choice as representative in the transplanted Rose Bowl here at Duke against a powerful Oregon State eleven.

To work with would be such material as All-Americans Bob Gantt, George Clark and Bill Milner. Other stars to be on hand would be Howard Hartley, Buddy Luper, Leo Long and Buddy Muligan in the backfield and Kelly Mote, Ed Austin, Al DeRogatis, Bear Knotts and Bill Davis in the line. It looked as if Duke would be loaded, but could those players who had been out of action so long be counted on to play their same prewar brand of football?

From the first upset of the year when little Cincinnati bowled over Indiana it was apparent that it would be a season of many upsets and surprises. And Duke had before it what was rated as the toughest of College football schedules.

First row, left to right: Wall; Bethune; Knotts, G.; Knotts, E.; Wolfe; Luper; Mulligan; Hayden; Hodges; Folger; Groome; Davis, B.; Clark; Inman; Montgomery; Redding; Hardison. *Second row:* Chambers; Perkinson; Long; Cittadino; Davis, C.; Smith, H.; Milner; Mote; Gantt; Hartley; Strauss; Austin; DeRogatis; Muse; Mullins; O'Leary; Sinkovitz; Reese; Karmazin. *Third row:* Mgr. Holroyd; Mgr. Dorton; Fuller, Oenbrink; Frye; Harris; Allen; Gardinier; Krell; Duncan; Gleason; Harry; Marshall; Mounie; Hipps; Herlong; Eslick· Owens; Williams.

Wallace Wade, head football coach at Duke University, resumed his coaching career at Duke this fall after four years service in his second world war. For outstanding service in the army he received the Bronze Star Medal and the Croix de Guerre. He also holds the European Theatre Campaign Ribbon with four battle stars, the American Theatre Ribbon and the World War I and World War II Victory Medals.

His first coaching position was the Fitzgerald and Clark preparatory school. In 1921, he moved to Vanderbilt and in 1923, Alabama claimed him as head coach. His excellant record was climaxed by victory at the Rose Bowl—fifteen days before he reported at Duke, 1931. In the eleven seasons he has directed football activity at Duke, his teams have won the Southern Conference title six times.

After twenty-one years as a member of the Duke coaching staff, Eddie Cameron is now serving as Director of Athletics as well as backfield coach of the Blue Devils. At Washington and Lee University, he was one of the greatest all-time, all-round athletes ever produced at that institution. He is former head basketball coach and won Southern Conference titles three times.

Wallace Wade, back on the job after serving in the Army, and Eddie Cameron talk over the possibilities of the coming season.

Bill Milner

Ed Austin

Fletcher Wall

Buddy Luper

Duke vs. N. C. State
6 13

When the starting whistle blew in Riddick Stadium Duke immediately took command of the field. Under a torrent of rain the Blue Devils capitalized on a fumble by State's hard-hitting Leslie Palmer. Taking the ball on the Wolfpack's ten yard stripe George Clark raced around end behind perfect blocking to score for Duke. Gantt's try for the extra point was wide and the Blue Devils led 6-0 until the half.

Returning at the end of the half the angered Wolfpack unleashed an attack which the Blue Devils were unable to stop. It was State all the way. Sparked by two elusive backs, Charlie Richkus and Howard Turner, the Wolfpack moved to Duke's 10 where a short pass tied the score at 6-6.

The State eleven opened up with an aerial barrage which ended in the closing seconds of the game with a desperate touchdown jaunt by Richkus to paydirt. The extra point was made good from placement and Duke bowed to the victorious underdogs who emerged with a 13-6 triumph.

On September 28, Coach Beattie Feathers and his State Wolfpack played host to the defending Southern Conference champions from Durham. Tailback George Clark endeavors to pick up yardage around the Wolfpack flank, in the Blue Devils' first game of the season.

Before 42,000 fans, Tennessee half-back Walter Slater returns a punt for considerable yardage in one of the season's most thrilling battles. Duke finally bowed to the Volunteers as they were defeated for the second time in the second game of the year, and first home game.

Duke vs. Tennessee

7 12

In the middle of the first quarter, Duke's Buddy Luper, passing from his own 35, connected with Howard Hartley all the way to the Tennessee 20. Fleet-footed Hartley easily outran the Vol secondary to score. Bob Gantt's conversion was good.

Not to be outdone, Tennessee scored on the first play of the second quarter via a short pass from the eight to the two, Walt Slater to wing-back Hillman, who went over standing. The conversion attempt was blocked by tackle Moon Mullins.

In the third quarter, the Vols again drove deep into Devil territory. Stymied on the ground, Slater passed on third down to center Huddleston in the end zone. The ball bounded from Huddleston's hands into the waiting arms of end Hubble, making the pass illegal: but the field judge, apparently oblivious of that fact, called it a touchdown. Again the conversion attempt was blocked, and Duke could do nothing to change the score.

Kelly Mote

Leo Long

Bear Knotts

Al DeRogatis

Fred Hardison
Roland Hodges

Bob Gantt
John Montgomery

Duke vs. Navy

21 6

Smarting from two straight set backs the Devils' made their first triumph of the season, and the first Duke victory over Navy after three consecutive defeats during the war years.

After three minutes of play, George Clark made a brilliant 55 yard punt return to paydirt and Bob Gantt converted. On the next series of downs, Middie Hawkins swept from his own 27 to the Devil 13, where Howard Hartley brought him down from behind. Pete Williams then scored from the eight, but Bill Davis and Bear Knotts blocked the conversion attempt.

Late in the first quarter Duke drove deep into Navy territory and in the first ten seconds of the second quarter Leo Long plunged over from the two. Gantt again kicked true.

That story was repeated in the third quarter when Long plowed over from the three and Gantt added his third extra point, bringing to mind that time in the Duke-Navy game of 1942 when he missed the extra point and Duke went down 14-13.

Although the Middies piled up a total of 256 yards gained to Duke's 128, they consistently showed a tendency to stall in the clinch.

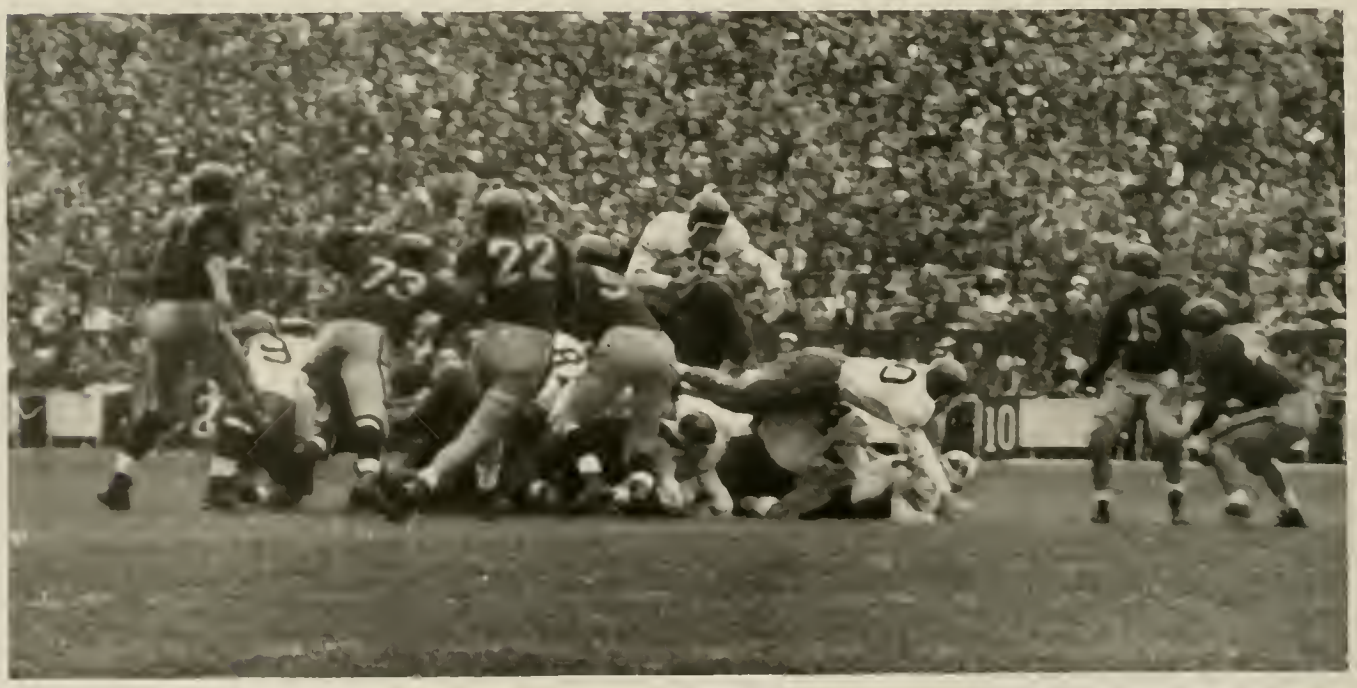

Long scores through middle against Navy as blocking back Gantt leads the way. After an impressive formation drill by the Middies in Baltimore's Municipal Stadium the fighting Duke team staged a battle against Navy to stay on the top end of the socre throughout the game.

Buddy Mulligan on an 80-yard touchdown gallop against Richmond's out-classed Spiders. Duke went on to defeat the highly-rated Richmond team by a larger margin than any other game of the season. The Devils again looked like the fighting team they had been in the past.

Duke vs. Richmond

41 0

On October 19 the University of Richmond Spiders invaded Duke Stadium intent on keeping their undefeated record intact.

Early in the first quarter Moon Mullins partially blocked a Spider punt and center Bethune recovered on the Richmond 26. After the ball had been advanced to the nine, Clark swept around end to open the scoring. Bob Gantt kicked true for the extra point. Minutes later, Clark passed from the Spider 46 to Buddy Mulligan, who went over from the 18. Gantt again converted. On the kickoff, the Spiders fumbled on the 13 and Duke recovered. Thrown for a loss back to the 19, Clark passed to end Herman Smith in the end zone for the third touchdown of the quarter. Moved back to the 25 on a holding penalty, Gantt kicked a perfect placement for the extra point.

Early in the second quarter, Hartley took a punt on his own 17 and on a great run went 83 yards to score. This time, Gantt missed. In the third quarter Buddy Mulligan took a reverse around right end to score the sixth Devil touchdown. The conversion was good.

Howard Hartley
Harold Mullins

Buddy Mulligan
Frank Sinkovitz

Herman Smith

E. P. Bethune

Ben Cittadino

Louis Allen

Duke vs. Army

0 19

Army was a heavy favorite with its string of 23 consecutive victories, but the Blue Devils were not dismayed. Some 2,000 students and the band accompanied the spirited Duke team, and morale was high.

Late in the first period Army moved into Duke territory and opened up with its long range artillery. Tucker fired a long pass to Davis into the end zone for a tally. The extra point was wide and the Military Academy led 6-0 until the half.

In the third quarter the Army began another campaign downfield which penetrated deep into the Duke sector. Tucker again quarterbacked the Army team to paydirt with a pass to Poole into the end zone. Leo Long, charging fast, blocked Ray's attempted extra point conversion.

Faced by Mulligan and Hartley, the boys from Durham pushed across the midfield stripe and began driving toward the goal. A touchdown pass from Hartley to Mulligan fell short and ended the attack.

Army found its mark again in the fourth period for another touchdown with Davis scoring.

With John Montgomery about to take out Army end, Henry Foldberg, Buddy Mulligan, Duke halfback, cuts in for a short gain in the first quarter at the Polo Grounds in New York City. A crowd of 62,000 was on hand to see Army seek its twenty-fourth consecutive victory.

End Herman Smith covers a Tech receiver as a capacity homecoming crowd of Duke alumni sits through four quarters of pouring rain to cheer the home team up and down the muddy field. Cheers were evidently not loud enough; Duke came out on the short end of the score.

Duke vs. Georgia Tech

0 14

Quarterback Frank Boyles fired passes to halfback Mathews who moved the ball down to the Duke 2 in four plays. Here Dinkey Bowen plunged over for the marker.

Late in the second period Tech started another touchdown march which was climaxed by a lateral from Boyles to Mathews. The score at half time was 14-0 in favor of the Yellow Jackets.

A Duke offensive in the fourth quarter spurred by a twelve yard pass from Hartley to Mote set the Blue Devils in a scoring position. Long and Hartley lugging the ball alternately drove to the Tech 36. From here Clark and Long skirted the ends and plunged the lines all the way to the one yard marker where the Blue Dukes lost the ball on down by a matter of inches.

Tech punted out to end this threat, but the Blue Devils came back with a determined drive which ended the game on the Tech 20.

George Clark

Bill Davis

Carl Perkinson

Tom Chambers

Duke vs. Wake Forest

13 0

After two straight whitewashings, the Big Blue, rated underdogs by one touchdown in pre-game betting circles, roared back into the win column via a thrilling victory over Wake Forest's Deacons.

Never out of the running, the highly-rated Deacons had to be stopped in the shadow of the Duke goal in the third quarter when halfback Nick Sacrinty fumbled on the two and Al DeRogatis recovered for Duke. The Devils themselves were held once on the Deacon two and once on the 14.

In the first quarter Buddy Mulligan reversed from four yards out to score. Gantt's kick bounced off the cross bar and was no good. The second touchdown climaxed a 53 yard drive in the third period when Leo Long crashed over from the six inch line. This time Gantt's kick was perfect.

This victory partially made up for the loss to Tennessee as Wake Forest had whipped them the previous week. It also helped keep the record of a Wade-coached eleven never having lost to a Wake Forest team.

Duke vs. South Carolina

39 0

On November 16 the Blue Devils, 36 strong made a jaunt to Columbia to meet the University of South Carolina Gamecocks.

The first score came when Clark gained twelve yards to the one and Leo Long plowed over. Gantt's kick was good. In the second period Wall blocked a Gamecock punt and Smith recovered on the 23. Long and Clark alternated to the two and again Long scored. The kick for extra point was wide. A few minutes later, Hartley passed from his own 45 to Mulligan on the South Carolina 40. Buddy then cut to the side lines and Gantt paced the fleet back to the five where he disposed of the safety man and enabled Mulligan to score. Big Bob's kick was good. In the same period Hartley tossed a short one to Folger, who shed tacklers for 20 yards to the 15. Two plays later Luper danced over from the eight. Gantt kicked true. In the third period Clark, Long, and Mulligan alternated from the 27 to the one. Long scored; Gantt missed. The last score came when end Cittadino took a flat pass on the 15 and scored untouched.

Leo Long cracks center of the Wake Forest line deep in scoring territory. This was one of the many times that Duke found themselves threatening the Wake Forest goal line throughout the game, which ended with the Devils trouncing their opponent by the margin of 13 to 0.

Duke vs. North Carolina

7 22

Duke for the first time in seven years took the field in the role of the underdog. Carolina was a bowl possibility and the Blue Devils were prepared to upset their applecart.

Carolina on its opening play for scrimmage had a wild pass from center which was recovered on the two yard line by Pupa. This was the first break in the game for the Blue Devils who held the upper hand throughout the first half. The Tar Heels kicked out to their own 44 where Duke took over. Led by Long the Dukesters drove to the six inch line where the ball went over to Carolina on downs.

Hartley in the second period sprinted through the line to the Carolina four and Long went over for a score. The Tar Heels bounced back with a touchdown in the same period to tie the game at 7-7 and end the first half.

After a scoreless third quarter Carolina threw the coal to Choo Choo Justice and the Blue Devils began to falter. Fitch on a pass from Justice scored and three minutes later Justice after a Carolina pass interception drove across to chalk up six more points. A bad pass from center to Mulligan rolled out of the end zone for an automatic safety for Carolina. It was a heartbreaking 22-7 defeat for the Blue Devils and the end of the 1946 football season.

Devils entertain the crowds by taking their wrath out on the Carolina "ram" during the half at Duke-Carolina game.

Clark holds the ball on a play started by Marshall at center in the Duke-North Carolina game. Taking the pigskin from the center, Luper handed to Clark, gave it on a spinner to Bob Owens, for twenty-five yards. Unfortunately, "Choo-choo" Justice lived up to reputation.

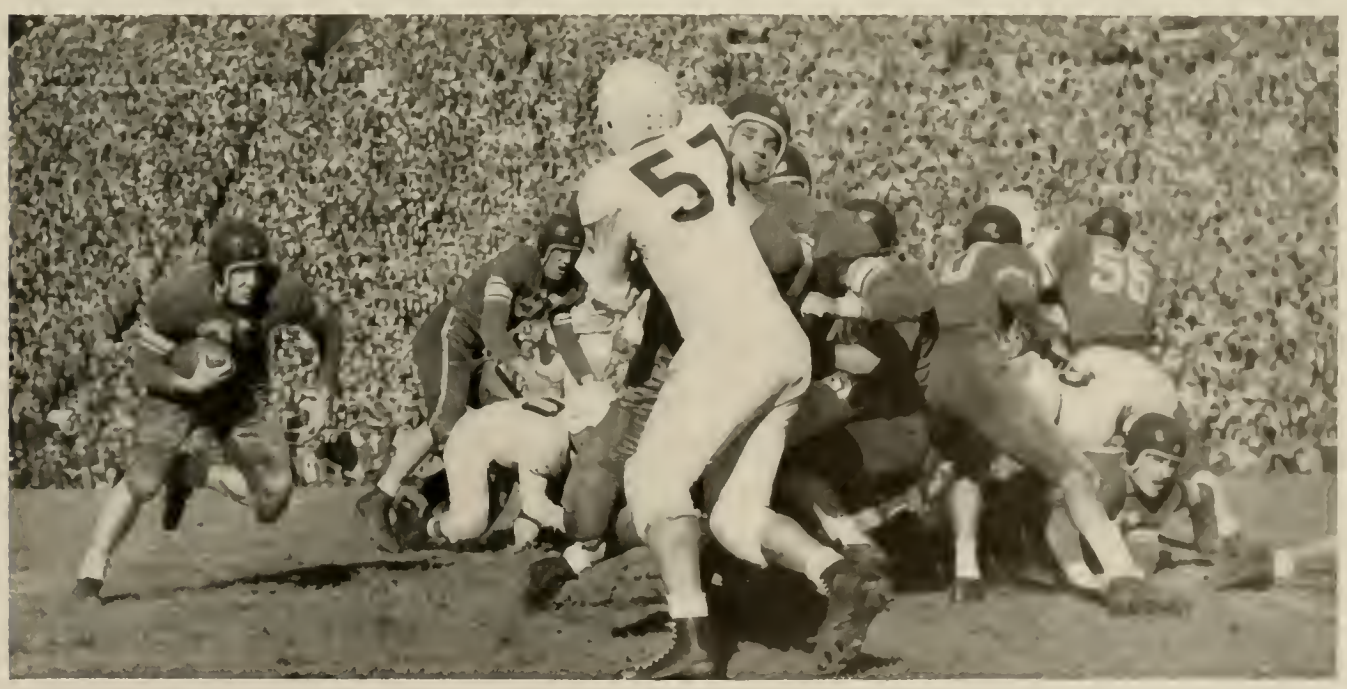

NEVER a gridiron season passes here on the campus of the old Blue and White that several of the players don't achieve national honors for their outstanding sportsmanship and play on the field throughout the season.

This year eight players won recognition and places on the various honorary teams chosen by football coaches, sports writers, and football scouts. Of these eight to be honored all but three have played their last season of college football.

Awards were:

To Captain Charles E. Milner:
Coaches All-American second team; Football Writers Association All-American second team; Associated Press All-Southern first team; United Press All-Southern first team; INS All-South second team. He was also starting guard for the South in the annual North-South classic.

To Kelly Mote:
INS All-South first team; Associated Press All-Southern first team; United Press All-Southern first team. It was Kelly who broke up the North-South game when he snared the winning touchdown pass from Harry Gilmer (Ala.) to put the game on ice for the South.

To Al DeRogatis:
Pic Magazine (Football Scouts) All-American second team; INS All-South first team; Associated Press All-Southern first team; United Press All-Southern first team;

To Ernest Knotts:
Associated Press All-Southern second team; United Press All-Southern third team.

To George Clark:
Associated Press All-Southern second team; United Press All-Southern second team.

To Leo Long:
Associated Press All-Southern second team; United Press All-Southern third team.

To Buddy Mulligan:
United Press All-Southern third team.

To Louis Allen:
United Press All-Southern third team.

CHEER LEADERS

Back row, left to right: Al Sugarman, Bob Welch, Fred Plessner, Joe DiMona, Troy Barrett. *Front row:* Libby Vining, Mickey Olsen, Dee Gentner, Ann Smoot.

WHITE SQUAD

First row, left to right: Scupine; Hartley, R.; Bradley; Gibson; Buchanan; Perini; Cobetto; Sullivan; William, T. *Second row:* Fleming; Garey; Clark, J.; Adams; Sessoms; Younger; Stone; Baynes; Magle. *Third row:* Smith, B.; Dunham; Hancock, L. C.; Hancock, F.; Bryant; Schaffer; Leitheiser; Youmans; Mesrobian; DeLong; Hackett; Swalchick.

The Junior Varsity, under Head Coach Carmen Falcone, had one of its most impressive seasons in the athletic history of Duke University. When the 1946 season opened Coach Falcone had a superb squad of men and a fine coaching staff to carry him through a big year. With Stan Walker coaching the ends, and Coach Dippy Nania commandeering the forward wall, Coach Falcone took over the backfield, and the team began shaping into a formidable outfit.

The Blue Imps, with only three days of practice behind them, journeyed to High Point, on September 14, for their opening game with High Point College. The Jayvees were unable to find themselves, the result being that they were defeated 19-0.

The scene changed to Annapolis, Maryland, on October 11. The Blue Devils, in a brilliant performance, triumphed over the Baby Tars, 19-6. It was George Skipworth and Captain Fred Hancock who led the attack. Skipworth rifled a pass to Sessums for a score early in the game. The Navy sailed back with a touchdown drive, and held a 7-6 lead at half-time.

Late in the fourth quarter, Skipworth, running from a "T" formation, made a spectacular run, which carried to Navy's 11. Buchanon, on a reverse, carried the ball over for a touchdown.

With the Navy off its list, the Blue Imps turned upon the Cherry Point Marines for a sixty minute thriller at Cherry Point, N. C., on October 26. Captain Ken Younger, Gleason, and Scupine sparked the Dukes in in this closely contested battle, which culminated in a 13-12 victory for the Jayvees.

In the most exciting game of the season, the Junior Varsity played host to the University of North Carolina "B" Team in Duke Stadium on November 15. Carolina scored early in the first quarter on a long pass from Spellman to Purcell, and had a 6-0 lead.

When the final whistle blew, the Junior Varsity was a 21-13 victor.

Virginia Polytechnic Institute engaged the Jayvees November 22 for the final game of the season. Playing once again in Duke Stadium, the Boys in Blue turned in their most impressive win of the year, with a 34-0 rout of the Gobblers from Virginia.

BASKETBALL

A seasonal record of 19 wins against seven losses speaks highly for the Blue Devil team that Coach Gerry Gerard fielded during the year. Ending the season in third place in the Southern Conference they won themselves a berth in the play-offs for the 14th consecutive year since the tournament had been moved to Raleigh 14 years before. Now for the first time the event was moved to the Duke Gymnasium and the Blue Devils were ousted from competition in the opening round when they were upset by South Carolina 56-54.

When the season started Coach Gerard, beginning his fifth year as head coach, found himself seriously handicapped by, as he said, "too many new faces in the line-up". It was then that he also admitted that the team would have to go some to keep the conference title that they had won the year before. Perhaps he had in mind the strong teams that N. C. State was alleged to have or the many returning lettermen at Carolina. But it was generally known that they would have only two sure fire players to count on in John "Bubber" Seward, All-Southern conference in '42 and '45, and Ed Koffenberger, All-Southern and All-American from the past year. There were other returning lettermen such as Dick Gordon, Doug Ausbon and Irving Gray from the '46 team; Garland Loftis back from the '43 squad; and Sam Rothbaum from the '42 team. Also on hand were new comers Corren Youmans, Carl Sapp, Ben Collins, Bill Martin and a couple others. The question was, though, how would they turn out under the strain of such competition as Temple, Navy, N. Y. U., State, Carolina, George Washington, Wm. and Mary, Wake Forest, Tennessee, and other teams that admittedly were fielding one of their best teams in history.

The Devils got off to a fast start in capturing seven straight before losing to Tennessee 47-53. Then in the next six games they dropped only two—one to N. Y. U. in a double overtime that proved to be one of the most exciting games in Madison Square Garden during the entire year and the other to the strong Navy five that lost only one game in 20 starts. But then

Back row, left to right: *Coach* Gerrard; Rothbaum, S.; Wallingford, T.; Sapp, C.; Skipstead, W.; Youmans, C.; Martin, B.; Gray, I.; Pope, W., *Manager*. *Front row:* Loftis, G.; Gordon, D.; Seward, B.; Koffenberger, E.; Collins, B.; Ausbon, D.

Duke's co-captains, John (Bubber) Seward and Ed Koffenberger, look over the opposition and plan for coming season.

things began to happen As Coach Gerard had been afraid of, the strain on the first year men and the war veterans was proving too much. The caliber of play was slowed down as all teams were out to stop "Hook" Koffenberger from scoring and to keep Seward away from the backboards. Duke was able to win only three of the next seven, losing twice to Carolina and to State and George Washington, both teams that they had previously beaten on the home court.

In the opening game of the season it was Co-captains Seward and Koffenberger at forwards, big six foot five inch Ben Collins at center, and Dick Gordon and Garland Loftis in the guard slots who took the court against High Point. They walked away with it 44-29 as Koff racked up his first 14 points of the year. Next against Haines Hosery's pro five they eked out a one point 44-43 decision this time Seward pacing the Devils with 15 points. Two more wins were chalked up the following week against Hampden Sydney 61-51 and the University of Virginia 47-43 with center Ben Collins hitting for 16 points against Va. Ending up the year by playing through Christmas vacation they set down Florida 44-37, Jacksonville Naval Air Station 54-36 and the Quantico Marines 68-44, Koff, Seward, and Collins again taking top scoring honors.

As nothing is perfect neither was their record after they dropped the next game to Tennessee 47-53. Koff's 17 points and Bubber's 15 proved futile. Recovering they knocked over Davidson 55-48 before going North. Garland Loftis appeared to have his old set shot touch back as he burned the cords for 15 points only two less than Koff's 17. In the North, Duke split as they lost to N. Y. U. by three points in the second overtime, but then they jumped on Temple 59-56. Life was looking better to Loftis as he bagged 11 long shots and tossed in six free throws for a two game collection of 28 points. As usual Koff came through with his famous hook tossing in 17 and 22 points to give him a seasonal total of 152 in 11 games.

Back home for awhile, they doubled the score on Wake Forest 65-32 and closed out George Washington 52-46. It was Seward, Koff, and Collins doing the scoring again and some nice guarding by Dick Gordon who was showing himself to be excellent in defensive play. The next game came as a surprise to all as Duke ran up a first half lead of 37-19 over

Collins, Duke Center, gets the tap in the jump with State. Devils defeated these Southern Conference Champs 60 to 53.

the highly touted Red Terrors of State and kept the lead to turn them back 60-53. The Terrors succeeded in stopping Koff, but Loftis hit for eight out of 10 longs to lead the parade with 16 points. Seward and Collins collected 15 and 14 respectively.

This five game streak they had rung up came to a screeching halt when the Middies sailed into town to scuttle the Devils 60-43. They completely outclassed Duke with Ken Shugart, All-Eastern and All-American forward, stealing the show by bagging 20 points for an 80 per cent accuracy. Koff again led for Duke with 17 points. Smarting from this loss they pinned back the ears of William and Mary 69-45 as Koff added 21 points to give him a seasonal total of 229, only 88 short of the individual record that he had established the year before. Duke made it four in a row when they trounced in quick order Washington and Lee 71-57, V. P. I. 52-40 and Davidson again 61-47. Koff ran his total up to 295 by pocketting in order 30, 16, and 20.

Then it happened! Carolina bowled them over 49-28 to the amazement of 6,000 spectators that packed the stadium at Chapel Hill. Duke gained one over Georgia Tech in the next contest 64-54 with Loftis hitting for 18 points and Koff establishing a new Duke record for individual scoring running his total to 324.

Koffenberger prepares to push in one of his famous hook shots. He set an all-time Duke scoring record of 404 points last season.

Left to right: Bubber Seward, Ed Koffenberger, Ben Collins, Doug Ausbon, Dick Gordon.

Koffenberger drops in a two-pointer as (13) of George Washington tries without success to block the shot. Duke won 52 to 46.

Gordon playing only sparingly due to a sprained ankle pulled the team together at the end of the game when their lead was dwindling. In the next outing against State they were installed as the underdogs but no one expected to see them suffer their worst defeat of the season by a score of 83-57. In the following three games they won over Maryland 43-38, Wake Forest 57-37, but lost to George Washington 49-51 in Washington, D. C. Koff kept rolling along gathering enough points to run his total to 377. Loftis was taking over Collins' place in the scoring column as Big Ben began to lose his touch.

In the closing game of the regular schedule Duke was again turned back by Carolina 57-47 in a heart breaker that saw them overcome a six point deficit at half time time to take a five point lead mid way in the last half only to have Paxton and Hamilton shove Carolina ahead again and to keep the lead until the end. With this win Carolina took over second place in the conference standings.

The season was completed by the loss to South Carolina in the tournament, but Koff ran his total to 416 to beat his old record by 99 points. Seward was second with 288 to his credit and Loftis took over third place in the last game from Ben Collins when he scored 14 for a seasonal total of 204 to Collins 195. Gordon scored 103, Ausbon 69, Rothbaum 30, Sapp 61, Scarborough 5, Youmans 38, Skipstead 10, Wallingford 20, and Martin 24.

Three stars, long to be remembered in the annals of Duke basketball history, led the way through a tough schedule and stole the show from other nationally famous artists on the floor. Ed Koffenberger, a veteran of three seasons under the Gerard system, topped off his fine record by leading the point-makers in the tourney, and being named captain of the mythical All Tournament team by a unanimous vote of coaches and sports writers, in 1946.

Gus Tebell, University of Virginia, said, "I think Ed Koffenberger is one of the finest basketball players ever developed in the South. I thought he was an All-American last year, and he has certainly demonstrated that he is one this year. He has all the qualities necessary for a good basketball player, a fine competitor and a good team man with a will to win. I think he is one of the best men under the basket, offensively and defensively, I have seen anywhere. In my book he is a real All-American."

Besides these tournament honors, Koff turned in a new Duke scoring record, topping that set by Gordon Carver by seven markers. Playing at center he was the main cog in the Devil scoring machine which upset such heralded opponents as the Wright Field Kitty Hawks and the nationally ranking Tar Heels.

The N. Y. U.-Duke game in Madison Square Garden shows Gordon, of Duke, pinned between Wells and Roth of N. Y. U.

TRACK

Studded with stars, the 1946 Blue Devils romped down the cinderpath to net four out of five dual meets, take fourth place at the Penn Relays, win the A. A. U. Open Invitational Meet's Senior Division title and capture the Southern Conference crown. Not only did the boys of Coach Bob Chambers achieve top honors in the track events, but they also excelled in the field throughout the season.

Leading scores for the season were: Ausbon, 77¼; O'Leary, 53; Neighborgall, 42; Maxwell, 40½; Young, 34; Simons, 26¾; Aumen, 25¼; Davis, 24; Downes, 21; Scupine, 21 and Gardinier, 21.

Getting the season off to a bang-up start, the track men opened their 1946 track calendar April 8 with a smashing 107½ to 22½ victory over the South Carolina Gamecocks in Duke Stadium. The outstanding performance of the day was turned in by Jim Davis, Duke's ace cross-country runner, when he romped through the two-mile run to an easy half-lap victory in ten minutes, 18 seconds. Footballer Bill Aumen won the 100-yard dash, took second in the broad jump and third in the 220-yard dash to capture scoring honors for the Blue Devils. Doug Ausbon began his scoring honors for the season by winning the broad jump event, tying for second in the high jump and running on the winning mile relay team for Duke. The Devils out-ran the Gamecocks with Downes winning the mile; Young, the 440; Bodine, the 880; and Maxwell, the 220-yard dash. Montgomery with the javelin; Gardinier, the shot put; McCormick, pole vault and O'Leary, discus, highlighted the field events to take winning honors for the Dukes.

Traveling to Charlottesville the following weekend to take on the cindermen from the University of Virginia, Duke's well-balanced team scored ten first places and picked up a liberal share of second and third places to defeat the Cavaliers 85½ to 40½. Doug Ausbon, Duke sprinter and field events star, took individual honors with 14 points to his

First row, left to right: Ellsworth, J.; Palumbo, A.; Heffner, J.; Rosenberg, A.; Aumen, B.; Moll, O. W. *Second row:* Sheehee, J.; Mgr.; Gardinier, D.; Cheek, B.; Ausbon, D.; Maxwell, T.; O'Leary, J.; Curry, J.; Jackson, L. R.; Scupine, B.; Young, L. *Third row:* Chambers, R. L., Coach; Carr, L.; McGhee; Simons, B.; Brown; Neighborgall, R.; Bodine, A.; Downes, C.; Davis, J.; Gardner, R. R.; Love, N. M.; Lewis, H. M., Asst. Coach; Montfort, B., Asst. Coach.

Jim O'Leary, as leading weight man, prepares to put the shot. He also throws the discus and is second high in point making.

credit, after taking the 100-yard dash and broad jump and titles and tying for first place in the high jump. Double winners for the Devils were Jim O'Leary, who hurled the shot and discus for good distance, and Lren Young, front runner in the 21 and 440. Virginia's boys came in first on three events, but Coach Chambers' boys followed closely with Davis placing second in the two-mile, Scupine in the 220 low hurdles and Montgomery with the javelin.

The third meet of the season saw the Navy Middies take twelve of fifteen events and tie for first in another to make the Devils bow 89½ to 41½ at the track meet held April 20 at Annapolis. Scupine and Cheek came through to give Duke first place in the 220-yard low hurdles and the javelin event, respectively, while Curry of Duke and Barrow of Navy tied for first place in the pole vault.

On April 26 ten representatives from the Blue Devil team ran in the Penn Relays to bring in fourth place for Duke. Bill Simons ran third in the 400-meter hurdles; Loren Young, Roger Neighborgall, Bill Scupine and Doug Ausbon took fourth place in the mile relay; and Kurt Brown, Jim Davis, Bill Palmer and Chuck Downes came in fourth in the four-mile event. Jim Davis ran the two-mile and Jim O'Leary tossed the shot put, but they did not place.

Duke's Blue Devils scored a 80 2/3 to 50 1/3 victory over the University of North Carolina team here May 12 by winning nine of fifteen first places. The victory gave the Devils the favored spot in the Southern Conference meet which was held the following weekend at Chapel Hill. Although a Carolina cinderman captured honors with three first places, Doug Ausbon, outstanding performer for Duke, tallied 14 points by winning one first place and three seconds. Neighborgall recorded the best times of the afternoon with a 1:57.7 in the 880-yard run and a 49.5 in the 440. With this win over Carolina, the Duke record showed four victories out of five dual meets, the only lost being to Navy.

Paced by versatile Doug Ausbon, Duke University's track team won the Southern Conference Track and Field championship May 18 at Chapel Hill. The Duke team scored 76 points to Carolina's running-up score of 57. Ausbon, the speedy Duke captain, won the 220-yard dash, the high and broad jumps to tally 19½ points for high scoring honors. The Blue Devils excelled in the field events, taking first places in the discus (O'Leary), broad jump (Ausbon), high jump

Roger Neighborgall holds the Southern Conference trophies for the 880-yard dash and the mile relay, for which he is credited.

The mile relay team composed of Roger Neighborgall, Loren Young, Bill Simons, and Doug Ausbon has proved valuable.

(Ausbon) and shot put (O'Leary). Neighborgall, talented Duke speedster scored 10½ points, placing first in the half mile and second in the quarter mile. In addition to the honors gained by the team as a whole, Roger Neighborgall was presented the Bill Hendrix trophy for his performance in the 880. O'Leary, Duke's discobolus, copped the shot and discus throws for 10 points. Duke's winning relay team earned the Forrest Fletcher relay trophy.

Duke's Southern Conference track champions added the A.A.U. Open Invitational meet to their list of laurels at Chapel Hill, June 1, by taking the senior division title with a total of 125 points. Carolina trailed second. Duke winners in this meet and their events ranked as follows: Neighborgall, 440 and 880; O'Leary, shot put; Nania, discus; Ausbon, 100 yard dash; Maxwell, 220-yard dash; Davis, two-mile; Aumen, Young, Maxwell and Ausbon, 440-yard relay; Simons, Aumen, Young and Neighborgall, mile relay.

Coached by Head Coach Bob Chambers and Assistants Red Lewis and captained by Doug Ausbon and managed by A. B. "Jack" Shehee, the nineteen lettermen—Bill Aumen, Doug Ausbon, Albert Bodine, Robert Bowles, James B. Cheek, John E. Curry, Jim Davis, Charles Downes, Richard Gardinier, Nash Love, Kenneth McCormick, Terry Maxwell, John Montgomery, Roger Neighborgall, Jim O'Leary, Bill Palmer, William Scupine, Bill Simons and Loren Young—added to the already-long list of achievements credited to Duke's track teams.

Davis, one of the South's best long distance runners, finishes the two mile run as Doug Ausbon poses in position ready to take off at the sound of the gun. Ausbon is a sprinter, jumper, and leading point maker. Davis runs the mile and two mile and is a cross-country letterman.

Although Duke has lost such outstanding stars as Bill Aumen, Jim O'Leary, Buck Ckeek, and Bill Simmons, prospects for the 1947 season are bright. Doug Ausbon Roger Neighborgall, Dick Gardinier, and Loren Young, lettermen on the 1946 squad, are showing up well in practice sessions. John (Bubber) Seward, All-Southern Basketball star, has turned out for track, and should greatly improve the Blue Devils chances in the field events. Jim Spearman, outstanding high school distance man, is giving a good account of himself, and should prove a valuable man to the team.

Although the competition is tougher this this year, Duke's Southern Conference Champions will be fighting hard to retain possession of their crown.

In the 1947 pre-season eye opener, the Southern Conference Invitational Indoor Meet at Chapel Hill, Duke bowed to a better conditioned University of North Carolina team led by Chunk Simmons. The outstanding individual performance of the evening was given by Roger Neighborgall, Duke's adept middle distance star, who aided in establishing a new Southern Conference record for the sprint medley relay by running a fast half mile anchor leg of that event and came back to the boards fourteen minutes later to win the Southern Conference crown in the half mile.

Bill Palmer, Jack Ellsworth, Chuck Downes, and Jim Davis, of the four mile relay team, practice in afternoon session.

Spring vacation and the Florida Relays will see the Duke cinder path boys in better condition and stronger in every event as they enter a difficult outdoor season.

Bill Scupine, football star and former sprinter, practices in his new field the hurdles. The former Miami High School sensation garnered many points for the Blue Devil trackmen last season. Terry Maxwell (right) waits for the gun at the beginning of the 100 yard dash.

BASEBALL

The 1946 baseball season was another successful one for Duke University. Under the guidance of veteran coach Colby Jack Coombs, the Blue Devil nine again ranked high in intercollegiate competition. Led by the superb pitching of Bob Houghton and "Lefty" Lee Griffith, the Coombsmen won 15 and lost 8 taking runner-up position in the Big 4 league. Although this record may not sound too impressive, Duke lost several of their games by the closest margins. Right fielder Carlyle Groome won the league batting title, while team-mate Art Vann was runner-up. Lefty Griffith signed a professional baseball contract with the Philadelphia Athletics, while Bob Houghton, Bakie Palmer, Jerry Frye and Ed McCarthey were chosen to play with the King, Vt., entry in the New England semi-pro league, which is made up of top college baseball stars from all over the country.

The Blue Devils opened the season on March 27 when an underfeated Michigan State club riding on the crest of an eight game winning streak invaded Methodist Flats and slapped a 5-3 defeat on the Coombsmen in an extended 10 inning game.

On April 3, the Blue Devils scored their first triumph of the year by edging Ohio University 5-4. Lefty Griffith replaced Stevenson in the fourth and pitched no-hit ball all the way and got credit for the victory. Art Van led at bat collecting a home run and two other bingles in four trips to the plate. Vann kept in stride three days later in leading Duke to a 12-2 slaughter over Virginia Polytech. In getting three of the fifteen Duke hits in this game, Vann ran his season batting average to the amazing figure of .583.

April 12 and 13 found Duke's baseballers administering two successive defeats on the Gamecocks of South Carolina by scores of 5-3 and 16-2. First baseman Johnny Muse led the batting parade in the first game with three bingles while Lefty Griffith, Duke's "Old Reliable," going in as a relief pitcher was credited with the win while his teammates collected 17 hits.

North Carolina State's red terrors were

First row, left to right: Frye, Palladino, Grimes, Spears, Groome, Vann, Erickson, Garcia, Groshans, Lyle, Donahue. *Second row:* Frye, Stott, D'Alanzo, McCarthey, Halliday, Griffith, Palmer, Hull, Smith, Dameron, Wessinger, Kalkbrunner, Clymer, *Manager*. *Third row: Coach* Coombs, Little, Kreiger, Shevick, Hopkins, Casey, Stevenson, Cole, Lacey, Muse, Sailer, Dean, *Asst.*

given a rude shock by Duke on April 20 when they were handed a resounding 11-0 shutout with star Lefty Griffith holding the hapless State to four scattered hits while fanning 11.

Two days later, Duke lost a 4-2 decision to Maryland when the Blue Devils blew up in the eighth with six errors in one inning. A strange feature of this game was that neither team yielded a single base on balls.

On April 24, Duke squashed Davidson 12-5 in a game played at home. Led by Johnny Muse who got three hits, the Blue Devils scored all their runs in two innings.

April 27 found the Blue Devils in Chapel Hill dropping a 4-2 decision to the University of North Carolina. Whitehcart pitched shutout ball for the winners after the first inning while Lefty Griffith, who just the week before had married a Chapel Hill girl, was charged with the loss.

Winning their next game with an eight inning rally against Wake Forest by a score of 8-2, the Duke club gave a fine exhibition of baseball with Houghton holding the Deacs to two hits, and winning his own ball game in the eighth.

The ex-G.I. turned in an easy win over Wake Forest's hard hitting Deacons, giving up only seven well-spaced hits to the Baptists. Houghton's past record while at Duke before he entered the service, and his achievements in games pitched while wearing the uniform of Uncle Sam speak for themselves.

Coach Coombs looks out of the dugout as he gives instructions. He has coached Duke baseball teams for the past eighteen years.

In 1945 Mr. H. pitched a no-hit game against Carolina Pre-Flight at Chapel Hill and then, one week later, hurled fifteen innings of

Duke baseballers gather around the home plate to await their turn at the bat in an informal afternoon practice game. Such practice games, as this held several times weekly from the months February until May, prepare the players for the real test, that of intercollegiate competition.

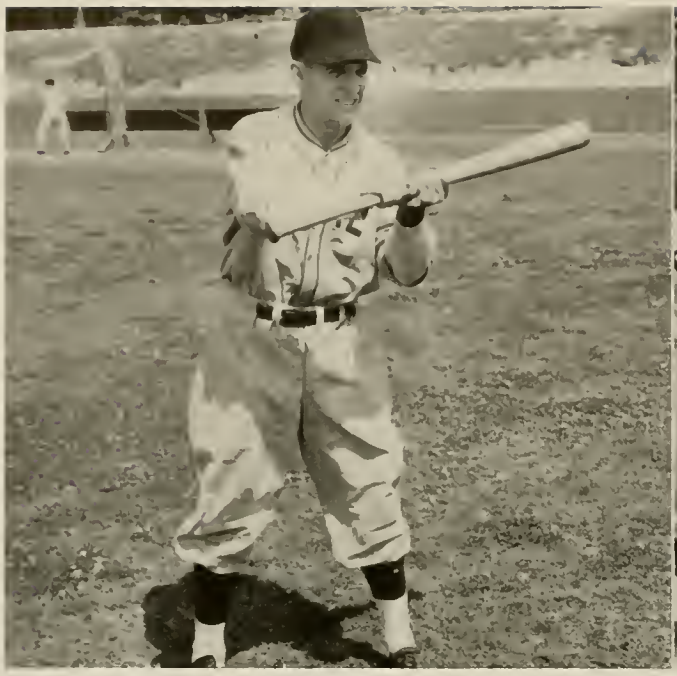

Carlyle Groome, Ration League batting champion, and southpaw, practices bunting to the infield. Ed McCarthy, Bert Lyle, Ed Little, and Bill Garcia make up the catching squad. They are one of the best array of catchers of the past years to wear the blue and white for Duke.

shut-out ball against the same club only to be defeated 1-0 in the sixteenth frame.

While in the service the stocky, blond youth struck out 20 batters in a Pacific Coast game against U. C. L. A. And last year he also turned in a good hurling performance against the professional St. Louis Browns, giving up only seven hits to the American Leaguers.

May 1 found the Duke aggregation dropping a 5-3 decision to N. C. State who by virtue of their victory took first place in the Big Four standings.

Wake Forest got their revenge over the Duke

Grady Stott, left field, well known for his batting power, is titled the "Home-run king." Lee Griffith, a left handed pitcher, is nicknamed the "work-horse." He recently signed a professional contract with the Philadelphia Athletics. Both players are seasoned veterans of Duke.

club on May 8 when on their home diamond they handed the Blue Devils a 4-2 upset.

Two days later South Carolina came to Durham to hand Duke another upset by beating the Blue Devils 10-6 after dropping three in succession to the home team.

The Naval Academy handed Duke a 6-3 defeat at Annapolis on May 18 in a game called in the seventh because of rain.

On May 22, the Blue Devils routed Wake Forest in a home game by the lop-sided score of 11-2 to come within half a game of the loop-leading State team. Bob Houghton shut the Wake Forest team out for eight innings.

On May 25, the State Red Terrors won the Big Four crown with a 4-3 victory over the Blue Devils. Grady Stott hit two homers for the losing team accounting for all of the Duke runs.

Finally on May 29, Duke beat the University of North Carolina 6-4 in a battle of errors with Carolina making five errors in the eighth inning alone.

One of the highlights of the 1947 Schedule will be the visit to Durham of the Naval Academy on April 26. Other intersectional games will also be played with Villanova in the first appearance of the Blue Devils at home on March 31; Ohio University; Michigan State; Cornell; and the University of Michigan.

Complete 1947 schedule:

March 24—Davidson at Davidson
25—Wofford at Spartanburg
26—South Carolina at Columbia
27—South Carolina at Columbia
28—Clemson at Clemson
29—Clemson at Clemson
31—Villanova at Durham

April 1—Michigan State at Durham
2—Quantico Marines at Durham
3—Ohio University at Durham
4—Ohio University at Durham
5—Carolina at Chapel Hill
7—Virginia at Durham
8—University of Michigan at Durham
9—Cornell at Durham
12—Wake Forest at Durham
16—Carolina at Durham
19—N. C. State at Raleigh
23—Wake Forest at Wake Forest
24—N. C. State at Durham
26—Naval Academy at Durham

May 1—South Carolina at Durham
2—South Carolina at Durham
3—Carolina at Chapel Hill
6—Davidson at Durham
7—N. C. State at Raleigh
10—Wake Forest at Durham
12—N. C. State at Durham
14—Wake Forest at Wake Forest
17—Carolina at Durham

Left to right: Kreiger, Donahue, Hopkins, Cole, Frye, Stevenson, Casey, Halliday, Shevick, Dameron, Griffith.

MINOR SPORTS

The Minor Sports program of Duke University, although retarded to a large extent by the war, is fast regaining its pre-war fervor. Duke teams in Wrestling, Golf, Tennis, Swimming, Cross Country, Soccer, and Lacrosse have again resumed their respective activities with interest at a higher pitch than ever.

Like the major sports, the "Little men" were faced with uncertainty when their seasons opened because of a lack of returning lettermen or doubt as to whether the men who had been away in the armed forces would regain their former skill and effectiveness.

During the past year, nearly all of the Duke students have had an opportunity to participate in one or more of these Minor Sports. This has been the purpose of the program since its inception. On the whole, the response has been much the same as it was hoped it would be. Most of the teams were well-manned and were able to turn in an impressive slate of victories at the end of each of their seasons. A few of the teams were short on manpower and experience, but more than made up for what they lacked by the all-out manner in which they performed.

The records bear witness to the fact that the Minor Sports of Duke are more than upholding the fine name acquired for the school's athletic teams by the older and more established Major Sports. Duke's Minor Sports participants have toured the country to compile impressive records against top-flight competition. Although crowded from the headlines and sports pages sometimes by the feats of their more publicized "big brothers," these athletes have, nevertheless, fought gloriously to better the name of Blue Devil athletics.

The Athletic Association has put forth a special effort to help increase and improve the present facilities available to Minor Sports. The return of increased supplies of the various materials needed will no doubt make possible further additions. An example of the new improvements is the addition of a wooden outdoor track near the tennis courts. Now the indoor track team is able to conduct regular practices on a bona fide track and is reciprocating by turning in scores which are a great improvement over those of the past.

It is hoped that at sometime in the near future a "typical Saturday" at the Duke gym will include exhibitions by not only the one of the major teams of the school but a so one or more of the minor teams. During the football season, the cross country team usually either accompanies the football team to a game or goes to a meet of its own. On a Saturday during the winter sports season, the wrestling team engaged in a match with V. P. I. while the swimming team was occupying its time in a meet with Georgia Tech. Both of these events were taking place within a short distance of each other. In the evening, Duke's basketball Blue Devils completed the day by taking on the cagers from the Naval Academy. This exemplifies the ideal program of sports participation.

It is the hope and goal of the University Department of Athletics that some day they may assume their rightful place beside their more publicized and self-sustaining "big brothers."

GOLF

Another successful season was the product of the efforts of Duke's 1946 Golf Team. Winning six out of seven dual matches and capturing the unofficial Southern Conference title for the ninth consecutive time were but a few of the achievements accomplished by Coach Ellis "Dumpy" Hagler and his linksters last Spring.

Coach Hagler started almost from scratch with one returning letterman and an excellent reputation accrued before the war. Another equally important cog in the machine was Frand Garrett, only man on the squad who had previously won a Duke golf monogram.

Others who shared the load were Bruce Davis, Luke Smith, Bill Doig, Frank Aiken, Bill Rankin, and Les Brooks. Prietro Pedro of Santiago, Chile, Chilean Amateur Golf Champion, also began the season with the Duke linksters, but was forced to leave the team early in the season in order to undergo an operation.

The biggest disappointment of the year occurred when North Carolina State upset the Dukemen 17-10 at Raleigh. Up to that time, the Duke golfers had not tasted defeat through a string of sixteen consecutive matches.

This record is unequalled in the Duke sport annals.

Garrett and Pedro sent Duke's link season off to a flying start by beating Wake Forest 26-1.

Frand Garrett again showed the way against South Carolina at Columbia. This time, Bruce Davis was the runner-up. Davis himself was the leader of attack against Wake Forest on the two teams' second meeting. Duke was an easy victor in the match getting a total of 25½ points to the Deacons' 1½.

Then came the series with State. The first contest showed Duke with 22 points, State with 5. The second meeting of the two teams, State won by a 17-10 score.

The final series was played with the University of North Carolina. Bruce Davis was low for the first match, and Duke downed the Tar Heels 17-10. The second match Duke again came out on top by a slightly closer margin, 16½-10½

Left to right: Garrett, F.; Smith, B.; Davis, B.; Aiken, F.; Doig, B.; Rankin, W.

TENNIS CLUB

First row, left to right: Bodle, B.; Taylor, B.; Freeland, K.; Baines, J.; Jakobs, W. *Second row:* Banks, S.; McQuiston, B.; Landsberg, H.; Chapman, B.; Hicks, B.; Walker, D., Manager. (Coach Cox in suit on right).

It was a gloomy day for Coach Bob Cox when he took the census of what was to be the Duke squad for the 1945 season. At the initial practice he found no lettermen and no nationally ranked players. The only returning person was Manager Doc Walker. And to top it off he had before him one of the toughest of tennis schedules with matches against William and Mary, Georgia Tech, Carolina, Navy, and Kalamazoo.

The team got off to a slow start but came around fast and finished the season with a .500 average of seven wins and seven defeats. Two freshman, Bob Chapman and Bob Taylor, proved their ability in the one and two slots while Chapman teamed with Hal Landesberg to make up the top doubles combination.

First of the menu was a strong Kalamazoo team that took over the Devils 8-1. They were followed by another powerful team in William and Mary which came to town and left with a 7-2 win.

Journeying to Atlanta the netters came through against Emory with a 5-2 score, but then aided Georgia Tech in getting their 28th consecutive victory over a period of three years when they dropped the match 7-3.

In a home stand Coach Cox saw his team's brilliant play in downing Wake Forest 9-0. Two of the doubles teams—Bodle and Jenkins, Taylor and Freeland—completely blanked their opponents 6-0, 6-0. Going strong the Devils disposed of the Cherry Point Marines 7-0. "On to Carolina" was the cry, but the Tar Heels caught them by the horns taking a 9-0 win.

Not to be downhearted, Duke hit the road for Charleston, South Carolina, where they made themselves a nuisance to the College of Charleston and the Citadel taking 9-0 and 8-1 wins respectively. Home again they took on Wake Forest giving them only one set for an entire afternoon's work. This brief winning streak was brought to a halt by Carolina as they took their second win 7-2.

A match with Navy was rained out. And when it rains it pours, as the Indians of W. and M. poured it on by scalping the Devils 9-0 in the next contest. In the remaining two games Duke broke even, taking over N. C. State 7-2 and losing again to Ga. Tech.

SWIMMING

First row, left to right: Sugarman, A.; Neely, J.; Parks, R.; Adams, B.; Saturday, K.; Venable, W.; Stockslager, A. *Second row:* Rose, C.; Fetherston, J.; Scott, D.; Mason, E.; Kuman, H.; Gubbins, C.; Byers, E.; Davidson, A. *Third row:* Livingston, R.; Shealy, G.; Mullinix, H.; Devondorf, W.; Brumit, H.; Cameron, B.; Eugle, F.; Wettstein, B.; Persons, W.

Paced by Adams in the distance events and Venable and Bronson in the sprints, the Duke Devilfish faced the second half of their swim season with a record of two wins against three losses. Outstanding individual performer of the season was Captain Adams who clocked 2 min. 22.5 sec. in the 220-yard free style, which is a Southern Conference record. The current season showed a great improvement of the team over its standard during the previous season when the Devilfish lost all their meets and scored only 2 points in the A.A.U. meet.

Opening the 1947 season against Virginia Polytechnic Institute, the Duke Devilfish swam to a 48-27 victory in their home pool. The visitors were able to score only one first place in the seven individual events while Venable took the spotlight with firsts in both the 100-yd. and 220-yd. free style.

With its medley relay trio setting a new world record, the undefeated Yale swimming team handed the Duke squad its first setback at New Haven on February 5, by a score of 62-13. Venable was again in the spotlight for Duke, winning the 100-yd. free style to score the the visitor's only first place.

Returning home to Durham, the Devilfish outswam Virginia Military Institute by 44-31 on February 8, scoring six firsts out of nine individual events.

On February 14 and 15, the Duke Devilfish toured Georgia and, swimming on successive days against Emory University and Georgia Tech, lost both matches. In their 41-34 loss to Emory, Adams and Bronson scored two firsts each with the 220 and 440 free style going to Adams, while Bronson kept pace with him by annexing first laurels in the 50 free style and diving events. Taking on Georgia Tech the next day, Duke lost by 45-30 with the result of the meet in the balance until the final event. Two firsts went to Duke with Neeley annexing the 200-yd. breast stroke, while Gubbins, Saturday, and Venable won the medley relay.

The 1947 season marked the sixteenth year of Coach Person's handling of the Duke swimmers. Numbering numerous freshmen and sophomores on the squad, the Devilfish look into the future with optimism.

WRESTLING

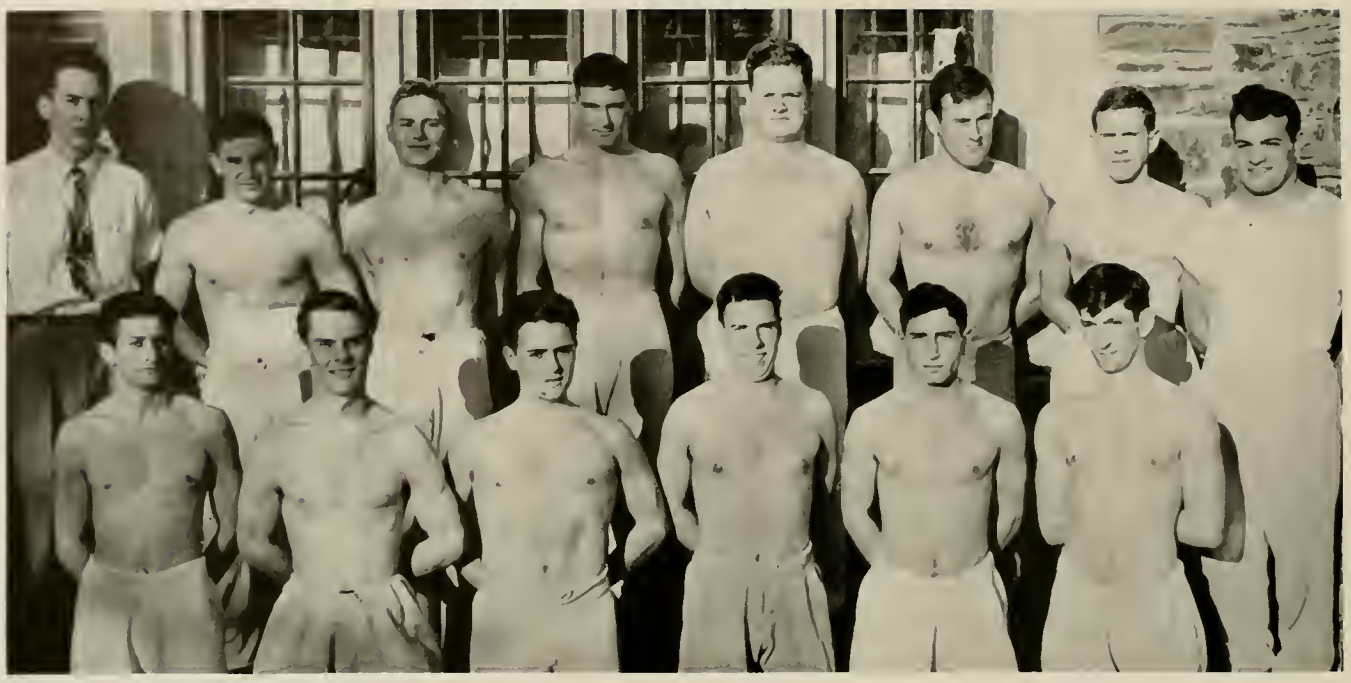

First row, left to right: Kusturus, Clark, Boyles, Jackson, H. M.; Rosenberg, Pumpian. *Second row:* Jacson, J. J.; Phelps, Fitzsimmons, Heiss, McLeod, Boardman, Nicholson, Falcone.

SOCCER

Front row, left to right: Bitker, Alexander J.; Capwell, Donald B.; Russo, Robert J.; Kalkbrenner, William A., *Captain*; Craniotis, George E.; Spitz, John V.; Jakob, Werner L.; Tanaka, Shin. *Second row:* Gerard, Kenneth C., *Coach*; Helgason, Hordur; Edwards, John S.; Jakob, Walter K.; Rigioni, Rodrigo; Toledo, Jose E.; Strauch, G. Richard; D'Alonzo, Albert F.; Cleland, Dr. James T., *Coach*. *Third row:* Fleming, L. Henry; McMillian, John; Heller, John H.; Landesberg, Harold L.; Dixon, James L.; Maschmeier, Robert H., *Manager*.

WRESTLING

The Duke varsity wrestling team, which last year came within one meet of winning the Southern Conference Championship, had a rather poor season this year.

Seven meets were scheduled for the Duke matmen with the first one being held at Davidson College. The grapplers showed promise of a successful season by winning that first meet on January 14 and then defeating Georgia Tech on February 1. These, however, proved to be the two lone victories of the wrestling season. On February 28, Duke went down to defeat before a powerful V. M. I. team. This was followed by defeats by U. N. C. and N. C. State following in quick succession. The meet with Washington and Lee was called off sparing Duke that defeat, but on February 24, the groaners suffered their fourth and final conquest at the hands of cavaliers of Virginia.

The outstanding member of the 1947 wrestling squad was probably Mike Kusturis who wrestled in the 128 pound slot. He wrestled in every meet and was defeated only once during the entire season. Kusturis wrestled here before the war and did a great job for his first season back.

Louches, Jouannett, Heiss, Billmeyer, and Gillette also appeared somewhat regularly for the Duke squad. Most of these men were relatively inexperienced this season, and this fact contributed greatly to Duke's poor showing.

Coach Falcone, former Olympic wrestling champion, did his utmost to produce a winning squad this year, but it seems that the odds were somewhat against him. The opposition he faced was some of the toughest and most potent ever faced by a Duke wrestling team. Discounting the inexperience of his men and the difficulty of his schedule, Mr. Falcone did quite well this season.

SOCCER

After a four year lapse, soccer was reinstated this year as a varsity sport. The soccer team during 1946 was one of the most powerful in many years, running up a fine record of only one loss in seven starts.

Boasting a strong defensive wall with Hal Landesberg in goal and Walt Jakob, Bill Kalkbrenner and Dick Strauss starring in the defense, the team relied on the South American sharpshooters "Rod" Riggioni, "Chico" Craniotis and "Pepe" Toledo in the forward line to shoot the goals. Others playing on the starting line-up included backs: Jack Heller; halfbacks: Al D'Alonzo and Shin Tanaka; and forwards: Werner Jakob, Al Bitker, Hedi Helgason and John McMillan.

The season got under way on October 23, when the Tar Heels came to Duke to take a 3-1 shellacking with Riggioni setting the pace, scoring two goals.

Duke added another notch to its victory column two days later when they swamped the University of Virginia 6-0 in a driving rain.

November 1 found the Blue Devils playing their first "away" game of the season at Chapel Hill. In the final stanza the Duke booters found their shooting boots and drubbed the Tar Heels 3-1.

Traveling to the U. S. Naval Academy at Annapolis, Md. on November 6, the Blue Devils suffered their only set-back against the high-ranking Middies by a score of 3-0.

Returning home, the Blue Devils played their third game against the U. N. C. Tar Heels and again subdued them, this time holding them scoreless while tallying three times for Duke.

On November 13, the Duke booters traveled to the University of Virginia to play a 1-1 tie. An extra time period was played but the final score stood at 1-1.

Concluding their season with a home game against the University of North Carolina, the Blue Devils trounced them 5-0, bringing to a close a highly successful season.

Coach Jerry Gerard was able to secure the valuable assistance of Dr. Clelland of the Divinity School in training the soccer team.

CROSS COUNTRY

The personnel of Coach "Red" Lewis' squad was somewhat dubious at the opening of the campaign. The only returning letterman, Capt. Jim Davis, who has been termed by many sports writers as one of the South's outstanding Cross Country men, was the only certainty. Other lettermen on the squad were L. R. Jackson, Roger Neighborgall, R. R. Gardner, Al Bodine, Jack Ellsworth, and Bill Simons. Tom Bullock served as Manager for the team.

West Point was the scene of the first meet on October 12, as the Cadets' superiority in experience overpowered the Dukemen by a 19-36 count. Duke was represented among the leaders, however, as Davis was second. The time was 21:57 over a 4.2 mile course.

The next attempt was a victorious one for the Blue and White as Georgia Tech was easily downed, 19-39. Davis carried the colors across the line first to gain the laurels with a time of 17-54 over Duke's 3.4 mile course.

October 26 saw Duke's winning ways continue, but only after a scare. The University of Virginia made a brave effort to win on its own course but was unable to cope with the Devils. Davis again scampered home in the win position in 24:13 for a 4.4 mile course.

The midshipmen from the United States Naval Academy did not find much trouble in downing a slower but fighting Duke squad on November 2, at Annapolis. The final tally showed 18 points for Duke and 38 for the Navy.

The team completed its regular schedule on November 8, by losing to the Carolina Tar Heels. Carolina was an easy victor with a 45 point total while the Dukes garnered 16. 4.4 miles of UNC turf provided the setting for the encounter which was run in 23:41.

The Southern Conference meet at Chapel Hill, an annual affair to determine the conference champion, was on November 25, over an even 4 mile course. The final recapitulation showed the University of North Carolina first, Maryland in second place, and the Blue Devils from Duke University in third place. The time for the entire meet was 20:09.

LACROSSE

Getting off to a fine start, the Duke lacrosse team, led by All-American Ray Brown, upset a highly favored University of Maryland ten by a score of 12-4. He was ably supported by All-American basketballer Ed Koffenberger and goalie Mark Johnston in the defense.

Running into the Middies from the U. S. Naval Academy two days later, the Blue Devils dropped their first game, suffering a 7-3 setback.

This defeat was followed by another at the hands of the Renssellaer Polytechnic Institute to the tune of 12-5.

Playing the cadets from West Point next on their schedule, the Duke team lost by a score of 18-10.

The Blue Devils again hit their winning stride by slaughtering Loyola University of Baltimore by the amazing score of 22-4. The Blue Devils were led in their scoring by Walt Ross who tallied six points, followed by Pettit with five goals.

Four Duke players were nominated to play in the annual North-South tilt—namely, Jim Corrigan, Olin Gilbert, Tom Gorsuch, and Walt Ross.

The regular lineup which represented the Duke team during the 1946 season comprised Johnston, Gorsuch, Sutton, Koffenberger, Gilbert, Brown, Corrigan, Ross, Pettit, and Cecil.

As in the past years, the team was coached by "Jack" Persons who completed his sixteenth year of coaching at Duke University.

With the graduation of Ray Brown in January, Duke has lost a stellar performer on the lacrosse field and a very better-than-average tennis player. A number of lacrosse men remain to carry the blue and white colors during the 1947 season but the services of All-American Ray Brown will be sorely missed.

As a result of the 1946 season, Duke was recently elected to the United States Lacrosse association. Because of this tie-up, Coach Persons was able to schedule the best teams in the country for 1947. Maryland, Penn State, Hopkins, Princeton, Yale, Army, Navy, and Loyola will be played.

1946 was a momentous year in lacrosse.

CROSS COUNTRY

Kneeling: Jackson, L. R.; Davis, J.; Steele, J. *Top row:* Bullock, Tom, *Manager*; Ellsworth, J.; Gardner, R. R.; Neighborgall, R.; Simons, B.; Lewis, H. M., *Coach.*

LACROSSE

Left to right: Brown, Gilbert, Sutton, Johnston Gorsuch.

INTRAMURALS

Lou Bello, *Senior Manager*, *Coach* Gerard, *Director of Intramural Athletics*, and Erb Edelman, *Assistant*, make preparations.

This year marks the first postwar revival of a program of Intramural Athletics that in 1942-43 had reached a point of interest on the Duke campus unparalleled in the history of the school. Many of the guiding forces of that season have returned to help re-establish Intramural Athletics in its rightful place of prominence, but the success of the season is dependent on more than the hard work of a staff of directors, managers, and officials. It is dependent on the degree of participation and spirit of competition evidenced by newcomers to Duke University.

Under the direction of Lou Bello, Senior Intramural Manager, Erb Edelman, Assistant, and Coach K. C. Gerard, Director of Intramural Athletics, facilities and tournaments were set up for touch football, track events, volleyball, soccer, golf, badminton, boxing, horseshoes, swimming, wrestling, basketball, handball, tennis, and softball. Handsome trophies were presented to the winners and the runners up in each division. That fraternity or independent group that compiles the most intramural points throughout the year receives a huge trophy which may be kept if won in three successive years. A trophy is also given to the individual getting the most points.

In the hardest fought game of the season, the champion Kappa Alpha (A) football squad mastered a slightly inferior freshman team from House "M." Marked by outstanding kicking, excellent defense work, and all-star passing, the gridiron classic ended with a 9-2 victory for the heavier and more experienced KA eleven. Using their stellar defense, the freshmen were able to force the KA's into the air for the deciding score. In the first half, starting in the middle of the field by successive passes to Hinnant and Stott, Miller laid the groundwork for scoring. The extra point was also made on a pass from Miller to Vining.

In the second half the freshman line held the opponent for four downs within the five-yard line. The two points dropped by each club in this half were the result of safeties in which Jim Futrell and Jim Miller were both caught in their own end zones.

Although never threatening the score, the club from "M" earned much credit by its fine defense and remarkable kicking. Loss of the championship was the only defeat suffered

Vining, of the Kappa Alpha "A" team, prepares to tag Pi Kappa Phi ball carrier. Below the K A "B" team loses to House M.

during the season by the freshman team. Defeating six opponents, this squad was rated as one of the best if not the finest frosh team in many years by the Intramural Department.

The Kappa Alpha eleven has a clean slate of ten victories and no defeats. Closing the 1946 Intramural touch football season, the victorious KA squad will go down as the first All-Intramural team since 1942 when Southgate held that position. As a token of appreciation for fine playing throughout the season, the leading teams from divisions one, two and three were awarded trophy cups in the Senior class meeting. The freshman eleven later received individual medals.

Dan Dudenhoeffer, ace handball man, and Wally Rosenberg, fleet harrier, each copped the top honors in handball competition. After battling out to semi-finals in handball singles, Dudenhoeffer, Sigma Nu, now holds the championship following his victory over Larry Schwartz in two games, 21-11 and 21-19. Runner-up in singles for Fall and Spring in 1942 and 1943, Dudenhoeffer returned this term to reach top place in the tournament.

The big change in the basketball standings came with the Phi Delt defeat by Kappa Alpha in the first division. The lead was then tied between the Sigma Chi and Phi Delt

K A Champions are Vining, Miller, Crowder, Johnson, Laney, Hinnant, Edwards, Stott, Chipley, Weeks, Gillette, Chapman, Frye, White.

squads. Final games were scheduled for March 3, 4, and 5. Kappa Alpha, led by big Bill Milner, won the intramural track meet in early March, as it piled up 57 points to second place Sigma Alpha Epsilon's 24¾. Alpha Tau Omega was third with 16 points, Sigma Chi was fourth with 9, and the remaining points were evenly divided between House M, House P, NROTC, Beta Theta Pi, Lambda Chi Alpha, Zeta Beta Tau, and Sigma Nu. The KA's won first places in the ¾-mile run, the broad jump, medley relay, and the mile

The Kappa Alpha's and Kappa Sigma's dominate Duke's first All-star Touch Grid Eleven since 1942. The Kappa Alpha's finally defeated Freshman House M in the battle for division championship. Vining, Crowder, Miller, Johnson, and Frye are former varsity Blue Devils.

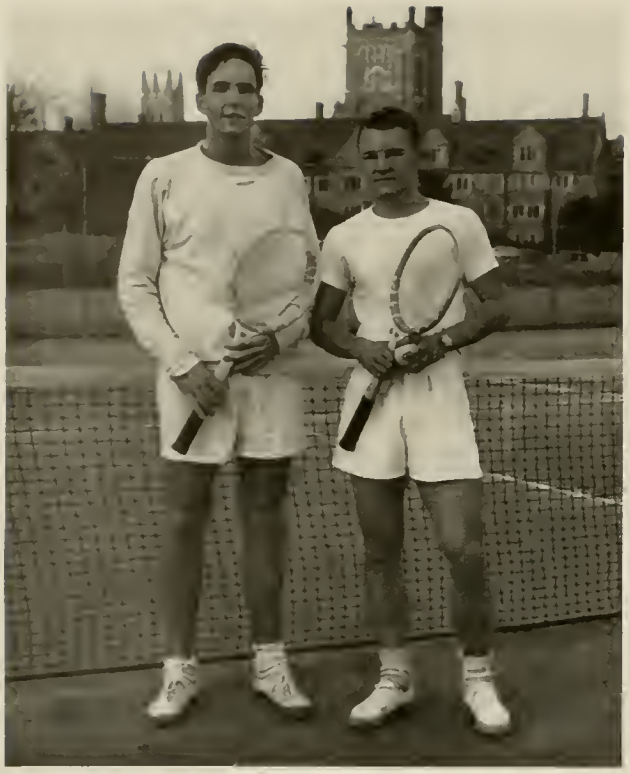

Lew McMasters, runner-up, and Ed Davis, 1946 singles tennis champion, are both freshmen who represented House O.

relay to amass their winning total. Bill Milner, KA football star, set a record in the broad jump when he leaped 21 feet. The old record of 20 feet, 9 inches was established by the late Al Hoover in 1943. Sigma Chi's Art Palumbo tied the shot put record, also held by Hoover, when he tossed the 12-pound iron 46 feet, 7¼ inches. He threw the shot 49 feet on one try, but this was nullified when he stepped out of the throwing circle.

The spring Intramural sport season was planned to get into full swing the first week after vacation, according to Lou Bello. With the successful close of the basketball tourney, new events which were to fill the calendar are softball, handball, and tennis. In addition there was planned a badminton, a horseshoe tournament, and a one-day track meet held on the cinder track.

The personnel of the Intramural Department are: Coach Jack Coombs, W. W. Card, Coach K. C. Gerard, T. M. Aycock, E. M. Cameron, and Harold "Lou" Bello.

Coach Kenneth C. Gerard in the Intramural Handbook said: "Intramural Athletics not only develop the individual physically, but they train his mental, moral and social natures as well. Through this form of activity he learns the meaning of sportsmanship, fair play, and the sacrifice of self for the best interest of the group. The returns which come from his exercise cannot help but con-

Lou Bello and Irving Edelman, representing the intramural department, present Ed Davis, tennis singles and doubles champion, Ray Brown, doubles runner-up, Lew McMasters, doubles champion and singles runner-up, and Frank Gannon, doubles runner-up, with trophies.

tribute to a more complete living. As a cardinal principle, we have established the fact that the facilities of the Intramural Department be always open to the use of the students."

The activities included in our Intramural program are so varied that there is opportunity for every individual no matter what his level of ability may be. The Intramural program at Duke University is a comparatively new institution. The project took immediate hold with the students here, and thus far it has been a decided success. We hope, however, that as the years roll by, more and more students will realize the comparative advantages which may be realized from an Intramural program and will support it even more wholeheartedly. Intramural Athletics have so many worthwhile qualities that we cannot recommend too strongly that every student make it a point to participate.

Don Dudenhoeffer, Sigma Nu, won the handball singles championship. Runner-up is Larry Schwartz of Zeta Beta Tau.

Lou Bello presents intramural awards to the House M football team. They are the division winners and runners-up for the school championship. Intramurals are playing a far larger part on the campus this year than in any previous year due to leadership and active interest.

WOMAN'S ATHLETICS

The physical education department of the Woman's College offers a large number of activities including outdoor individual, dual, and team sports, dancing, swimming and gymnastics. All freshmen are required to take a body mechanics course during second semester, and a rhythm, one team sport, and two individual sports must be selected during the years of required physical education by all students. A swimming pool, tennis courts, and other athletic equipment are available to all students for use at specified times.

When West campus was merely a group of architect's plans, and all students lived on East campus, the facilities for athletic participation were very limited for the girls. Since the boys occupied the large gym, the gym in Southgate was used for the girls, and they were allowed frequently to make use of the swimming pool and tennis courts. There were three horses for those interested in learning the equestrian art until an unfortunate accident occurred and this sport was abandoned. As soon as the men moved to the other campus, and the engineers took up Southgate as their abode, the girls had the full-time use of the gymnasium and its facilities.

Miss Julia Grout, who received her A.B. and M.S. at Mount Holyoke and Wellsley Colleges, and took a graduate course in physical education at Wellsley, is now associate professor of physical education for the Woman's College, and was here to witness the change from the "Shack" to the big gym. Mrs. Bookhout and Miss Lewis came a few years later, and are now assistant professors in Physical Education. Miss Lewis, who attended the Woman's College at Greensboro and received her Masters at Columbia is head of the Modern Dance Club. She has done a great deal of extra study in dancing and is supervisor of practice teaching in athletics. Mrs. Bookhout received her Masters degree at Wellsley. Mrs. L. K. Berry, who is an instructor in health education, holds a B.S. degree, and has studied at the Yale School of public health. Miss Margaret Weeks who is head of Nereidian has done special work in swimming and obtained her Masters degree from U.N.C. Miss Janice Van Tuyl secured her Masters from Skidmore College and is now adviser to Pegasus and the W.A.A. Miss McCall and Mrs. Swasey are two new teachers this year. Miss McCall graduated from N.Y.U., and Mrs. Swasey received her Masters from Peabody. She has had much experience in summer recreational work and teaches courses in it here.

During the development and growth of opportunities and facilities available for students of the Woman's College, two very important events have taken place. The first of these was the introduction of physical education as a major subject for those who wish to qualify as full-time or part-time teachers of Health and Physical Education. This was introduced four years ago, and the first three graduates of this course have received high recommendation from their employers.

The second important event occurred last year. In May, at the suggestion of the University Curriculum Committee, and with the

Hockey sticks in hand B. J. Culbreth and Jo Rae, members of the hockey club, are preparing to participate in this lively sport.

approval of the men's and women's faculties in physical education, the General Faculty Council voted to allow 4 semester hours academic credit for the required work in Physical Education, increasing the graduation requirements to 124 semester hours and 124 quality points. The three-term plan, which was formerly used, has now been replaced by the semester basis. Quality points will be given on the same basis as in other subjects. This change has resulted in more stress being laid on the physical education program at Duke.

Working closely with the department, the Woman's Athletic Association has realized broad development and an extensive program to organize and promote student participation in athletic and recreational activities.

W.A.A. Board consists of the following: Jean Erwin, president; Pat Weiland, vice president; Jo Rae, secretary; Ann Templeton, treasurer; Dot Meredith, publicity chairman; Betsy Greene, chairman of the point system; Monkey Walters, student government representative; Jean Noble, head of basketball; Shirley Zittrouer, head of badminton; Merewyn Stallings, head of bowling; Betty Owen, head of softball; Marge Frey, head of fencing; Sue Amsbury, head of tennis; Donna Todd, head of golf; D'Arlene Brink, president of the Speed Club; Sue Thompson, president of Nereidian; Marilyn Gibson, president of the Modern Dance Club; Barbara Tinsley, president of Pegasus; Lynn Weith, freshman representative; Jay Deming, sophomore representative. The governing body has a representative in every house who attends all board meetings and relays the information to their respective dormitories.

Many events highlighted the year, the first of which was an open house for freshmen in the

Joyce Dawson and Marilyn Gibson practice for Modern Dance Recital. There are also classes of instruction in modern dancing.

On Horses: Dunson, D.; Tinsley, B.; Wiley, P. *First row, left to right:* Koltinsky, G.; Kilmer, J.; Duncan, M. A.; Riley, S.; Rankin, A.; Lacombe, B. *Second row:* Vining, L.; Weedin, P.; Bell, S.; Bowmall, S.; Patee, J.; Miss Van Tuyl.

gym. This annual event is held to acquaint the freshmen girls with the activities of the W.A.A. in which they may participate. Two other open houses were held later in the year—one in coöperation with the YMCA, with dancing, games, and refreshments, for the purpose of bringing East and West campuses closer together, and the other for the entire student body.

At the annual Play Day in Raleigh on November 16, the East Campus athletes participated in volley ball, swimming, and tennis tournaments and emerged victorious in all three.

Badminton, inter-dorm swimming, volleyball, and softball, and inter-dorm and inter-sorority basketball constituted a few of the more important tournaments held during the year. National telegraphic tournaments for bowling, archery, and swimming, sponsored by the Speed Club, also took place.

The W.A.A. cabin, maintained by the Outing Club, was the scene of many picnics and overnight trips.

In the spring the association invited the combined freshmen and junior class out for a day. A week later, they took the sophomore and senior classes. The cabin is situated about eight miles beyond the nurse's home and

Archery, one of the W.A.A.'s individual sports, is very popular with coeds. Marian Bennett is practising her aim for class.

is the scene of many gay picnics. It was maintained before the war, but was not used during the war years. Last year it was redecorated and is now in excellent condition. Any student is welcome to visit in the cabin.

Until the morning of the appointed day, the date for Kite Day was shrouded in its usual secrecy. Prizes were given the dorms with the best looking and best flying kites, and sack races, peanut and spoon races, and various relays were held. A picnic supper on the lawn ended the event.

In coöperation with Chapel Hill, a basketball play day was held. The Nereidian pageant and Modern Dance Club recital, outstanding among the year's events, were greeted with the usual eagerness by the students. The Modern Dance recital was held on March 12 in the Woman's College Auditorium. It began with a "Prelude" and some of the following numbers were, "Tarantella," "The Hollow Men," two ballads, and a scene depicting a strike was presented in a novel way. Mr. Ernest Badenoch of the English department provided vocal accompaniment for "Tarantella" and "The Hollow Men."

In March, W.A.A. sponsored a "Haymaker's Frolic" in the gym from eight o'clock to eleven thirty on a Saturday night. The gym was decorated as a barn with hogsheads placed around, hay on the floor, and a prevailing rustic atmosphere. Swimming, barn-dancing, badminton, volleyball, and contests were provided for the men and women. Twenty-five cartons of Chesterfield cigarettes were given in the form of prizes for door prizes, winners of contests, and for the best costumes. A package of cigarettes was received by each girl from the dormitory with the most girls represented. The party was well-planned and highly praised.

In April, the AFCW, Athletic Federation of College Women, was held in Greensboro, North Carolina. Representatives from Duke attended and they had a large part in this important national meeting.

W.A.A. has done a fine job in planning and carrying out successfully this extensive program, and the important part it plays in East Campus organizations is fully realized by the great amount of student coöperation and participation.

Golf enthusiasts, Marge Frey, Marian Bennett, Pat Weiland, B. J. Culbreth and Jo Rae under the instruction of Miss Van Tuyl, are enjoying spring weather. Instruction in golf is given for beginning, intermediate and advanced golfers. The Hope Valley Country Club cooperates with the department so that girls may practice on the greens. Clubs are provided for girls, and every opportunity to learn is offered.

ALPHA SIGMA SIGMA

In a large institution such as Duke University, there is opportunity for individuals to openly project their character and personality traits. On our campus there are some people who deserve recognition because of their influence in one way or another on the college community. Therefore we take this opportunity to honor them with initiation into Alpha Sigma Sigma.

Clarence Brown
Charles Markham
Joe DiMona
Joe Bryan
Hank Beaudouin
Al Robertson
John Coleman
Charlie Sydnor
Lou Bello
Jack Lanahan
Ed Koffenberger
Bill Wettstein
Bob Allen
Judd Mathison
Clay Felker
Wright Dixon
Roy Marcher
Dave Fick

Yandell Smith
Howard Terry
Stinker Davis
Al De Rogatis
Roger Neighborgall
Cuz Whalen
Gene Schuman
Norris Hodgkins
Art Gilbert
John Morfit
Chan Hadlock
Al Tallman
Brian Carter
Jack Fieldson
Sam Fletcher
John Bentley
Charlie Davis
Bubba Seward

John Baldwin
Laura Schwartz
Bluma Kafka
Ann Smoot
Maggie Carter
Gootchie Taylor
Libby Shanley
Sis Messner
Pat Way
Dee Gentner
Peg Throne
Jan Stathers
Fran Ellis
Mary Jo Taylor
Jean Erwin
Marjorie Clute
Jean Prather
Sally Waddell

Patsy Foutz
Marcia Norcross
Betsy Holt
Winkie Lewis
Peg Wilkinson
Sue Bowmall
Libby Stutts
Marge Coldwell
Audrey Bashore
Barbara Tinsley
Jean Tommasi
Sis Willoughby
Ginny Gunn
Monkey Walters
Helen Mercner
Carolyn Brimberry
Elfrida Von Nardroff

Always Buy CHESTERFIELD

ALL OVER AMERICA - THEY'RE TOPS - *They Satisfy*

Copyright 1947, Liggett & Myers Tobacco Co.

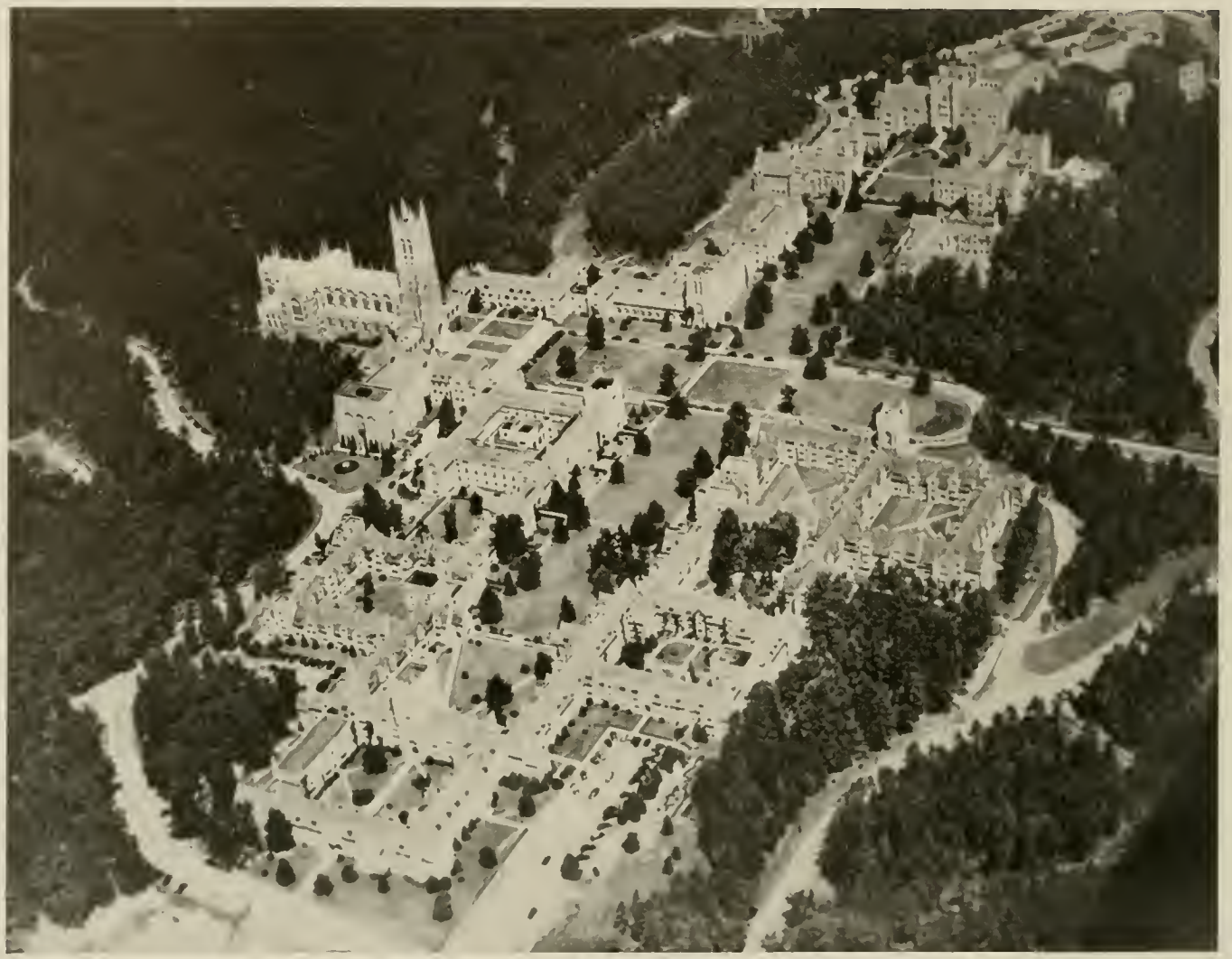

Aerial View of Duke University

DUKE UNIVERSITY

CURRICULA, EQUIPMENT AND EXPENSE
INFORMATION MAY BE OBTAINED

from

THE GENERAL BULLETIN
THE BULLETIN OF UNDERGRADUATE INSTRUCTION
THE BULLETIN OF THE COLLEGE OF ENGINEERING
THE BULLETIN OF THE GRADUATE SCHOOL
THE BULLETIN OF THE DIVINITY SCHOOL
THE BULLETIN OF THE SCHOOL OF LAW
THE BULLETIN OF THE SCHOOL OF MEDICINE
THE BULLETIN OF THE SCHOOL OF NURSING
THE BULLETIN OF THE SCHOOL OF FORESTRY
THE BULLETIN OF THE SUMMER SESSION

Address Applications and Inquiries to

THE SECRETARY

DUKE UNIVERSITY DURHAM, N. C.

1911 1947

CONGRATULATIONS

It has been a real pleasure to serve the faculty and students of

DUKE UNIVERSITY

with their wearing apparel needs *for 35 years.* We hope to have this opportunity for many years to come.

We congratulate those who are fortunate enough to graduate from this institution.

★

Pritchard-Bright & Company

CLOTHIERS *and* FURNISHERS

Washington Duke Hotel Building

Abernethy, Martha Carolyn, 1821 Dalton Road, Greensboro, N. C.
Adams, Hunter DeWees, Jr., 4024 Vernon Rd., Drexel Hill, Pa.
Adams, William Hester III, 863 Ocean Blvd., Atlantic Beach, Fla.
Addington, Sally Ann, Norfolk, Va.
Aiken, Franklin Dunwody III, 115 So. 12th St., Griffin, Ga.
Albertson, Ann Jane, 80 Greeves, Kane, Pa.
Allen, Mary, 911 Monmouth, Durham, N. C.
Allen, Robert Lee, Jr., 136 5th Ave. S., St. Petersburg, Fla.
Allred, William Floyd, Ellerbe, N. C.
Allsopp, Richard Howard, 2214 Coventry Ave., Lakeland, Fla.
Ambrose, Elizabeth Lee, Athens, W. Va.
Anderson, William Woodrow, 45 Second Ave., Ettrick, Va.
Andrews, Edith, 914 Green St., Durham, N. C.
Angelillo, Ralph Clemens, 177 Elwood Ave., Newark, N. J.
Armstrong, L. P., 320 North 5th, Okemah, Okla.
Arnesen, Milton N., 21 Brighton St., Staten Island 7, N. Y.
Aycock, Thomas Crockett, Jr., 5110 8th St. NW, Washington, D. C.

Bailey, Edith P., 430 N. Blount St., Raleigh, N. C.
Bailey, Thomas Liggett, Jr., 2117 N. Federal Hwy., Lake Worth, Fla.
Ball, Mary Katherine, 205 N. Tarboro St., Wilson, N. C.
Barber, Sara Ann, 120 N. Franklin St., Rocky Mount, N. C.
Barnett, Marilyn, 2900 E. W. Hiway, Chevy Chase, Md.
Barrett, Marshall Adrian, Jr., 271 Bay Ave., Glen Ridge, N. J.
Barzilay, Mary Jeanne, 108 Broadway, Lynbrook, L. I., N. J.
Bashore, Audrey Elaine, Mitchell, Nebraska.
Bateman, Robert Clark, 98 Winona Ave., Roanoke, Va.
Baugh, Neale Wesley, R. No. 1, Birmingham, Mich.
Baumgartner, Edgar Davidson, Terrace Ave., Hillburn, N. Y.
Baxter, Bette, 279 Heywood Ave., Orange, N. J.
Bayless, Horace Wayne, 364 B St., Port Hueneme, Calif.
Bayliss, Betty Delaney, 4416 Monument Ave., Richmond, Va.
Baynard, Barbara Margaret, 1049 14th N., St. Petersburg, Fla.
Beatson, James Allen, Rt. No. 4, Box 16, Manning, S. C.
Beaudouin, Harry Edward, Jr., 41 Trinity Place, Hewlett, N. Y.
Becker, Harold Leo, 633 High St., Bethlehem, Pa.
Becker, Jayne Ellen, Box 454, Kaufman, Texas.
Beckerdite, Billie Rose, 201 N. Union St., Concord, N. C.
Belk, Henderson, 220 Hawthorne Lane, Charlotte, N. C.
Bell, Linda, 313 Garner St., Springfield, Tenn.
Bell, William Henry, 523 South 14th St., Kingsville, Texas.
Bello, Harold "Lou," 57 Dale Ave., Ossining, New York.
Bennett, John Pinkston, Jr., Southwood Dr., Lufkin, Texas.
Bennett, William Doub, 126 S. Harris St., Rocky Mount, N. C.
Bentley, Walter John, Bement, Ill.
Berngard, Lawrence Jay, 6907 Merrill Ave., Chicago, Ill.
Berry, Don Kay, 4513 Wesley Ave., Los Angeles, Calif.

Biancavilla, Dominick, 315 East 146th St. Bronx, New York, N. Y.
Biles, Bedford H., Concord, N. C.
Black, David Coley, 1105 Urban Ave., Durham, N. C.
Blackwell, Clifford E., 1413 North Ave., Rockford, Ill.
Blake, Warren Chandler, 145 Alexander Ave., Nutley 10, N. J.
Bodle, Robert Allan, 375 Gowen, Mt. Airy, Philadelphia, Pa.
Boeckel, John Hart, RFD No. 4, Manor Club, Rockville, Md
Boggs, James Samuel, 163 Circleville, Ohio.
Bogley, Claude William, 120 Wooten Ave., Friendship Hgts., Maryland.
Bond, William McCambridge, 3738 Military Road N.W., Washington 15, D. C.
Booth, Claude Carr, 2555 So. Dewey St., Philadelphia 42, Pa.
Bossard, John Wesley, Myersville, Md.
Bostwick, John Allen, Jr., Memphis, Tenn.
Boswell, George Thomas, 765 Cascade Ave. SW, Atlanta, Ga.
Bott, Edward Schlief, 6 Wilson Road, Country Club Pl., Belleville, Ill.
Bowmall, Suzanne Clare, 900 Jackson St., Hollywood, Fla
Brackney, Helen Jane, 2536 Parkwood Ave., Toledo, Ohio.
Bragg, Alfred Orman, 927 Union St., Brunswick, Ga.
Bramlett, Jean Margaret, 228 NW 26th Ave., Miami, Fla.
Branch, Jamie O., 507 Stonewall St., Memphis, Tenn.
Brandt, Chester, 1165 E. 17th St., Brooklyn, N. Y.
Brennan, William Knopel, 3903 Southern Parkway, Louisville, Ky.
Briggs, Ronald Urton, 210 Oak Knoll Dr., Dayton, Ohio.
Brimberry, Carolyn Virginia, 5435 Alton Road, Miami Beach, Fla.
Brinn, Eleanor Winslow, 258 Gulf St., Sanford, N. C.
Brittain, Barbara Anne, 717 N. Adams St., Tallahassee, Fla.
Brock, Charles Lee, 11 Clairmont Ave., Asheville, N. C
Brooks, Margaret Patterson, 1002 Rainey St., Burlington, N. C.
Brorein, William Jacob, 4503 Sylvan Ramble, Tampa, Fla.
Brower, Armstead Jackson, Jr., Liberty, N. C.
Brown, Bachman Storch, Jr., Box 152, China Grove, N. C
Brown, Clarence J., Jr., 124 East Main St., Blanchester, Ohio.
Brown, Kenmore McManes, 1020 E. Avenue, Coronado, Calif
Brown, Margaret Ware, 14 Orange St., Asheville, N. C.
Brown, Mary Emily, 835 Queen Anne Road, Teaneck, N. J.
Brown, Miller F., 2274 North St., Beaumont, Texas.
Brownell, William H., Fleming, Colo.
Brunner, George Joseph, 6305 Blvd. East-West, New York, New Jersey.
Bryan, William Joe, 1601 Parkview Ave., Rockford, Illinois.
Bryans, Robert Lee, II, 1836 E. Blount St., Pensacola, Fla.
Bryant, Betty Ann, Lakeland, Fla.
Buchanan, Edward Dean, 2771 Cleveland Blvd., Lorain, Ohio.
Buck, Lewis Alexander, 1911 Llewellyn Ave., Norfolk, Va.
Bugg, Charles P., 2404 Anderson Dr., Raleigh, N. C.

SPALDING

. . . the name that's
OFFICIAL with America

Look for it on all Sports Equipment

Bullard, John Carson, P. O. Box 86, De Funiak Springs, Fla.
Bumgardner, E. Gaither, Jr., Two Notch Rd., Columbia, S. C.
Burkhalter, Virginia Grace, 1337 Northwood Rd., Jacksonville, Fla.
Burrus, Robert Smith, Engelhard, N. C.
Bussell, Blanche, 816 Watts St., Durham, N. C.
Butler, William Stanton, 106 E. Markham Ave., Durham, N. C.
Buzzard, Robert Douglas, 907 Seventh St., Charleston, Illinois.

Cairns, Frank Elmer, Jr., Mazomanie, Wisconsin.
Cameron, Louis J., 2716 Highland Ave., Durham, N. C.
Campbell, Gloria Helen, 20 Hall Avenue, Nashua, N. H.
Campbell, Virginia Mae, 1222 Kensington Rd., West Englewood, N. J.
Cardinal, Ruth Maureen, 19 Agnew St., Montgomery, Ala.
Carrier, Uel Lavon, Bluff City, Tenn.
Carroll, Woodrow Wilson, 907 Second St., Durham, N. C.
Carruthers, Paul Matthew, 1212 Fairview St., Greensboro, N. C.
Carson, Raymond Reese, 66 Second Ave., Little Falls, N. J.
Carter, M. Sutton, 908 Oak St., Johnson City, Tenn.
Carter, Virginia Rutherford, 920 Buchanan Blvd., Durham, N. C.
Cauthers, Margaret Anne, Pedro Miguel, Canal Zone, Panama.
Caveness, Marjorie Lois, 2607 Vanderbilt Ave., Raleigh, N. C.
Chapman, Betsy Jeanne, Morristown, N. J.
Chappell, Thomas T., 303 West 8th St., Plainfield, N. J.
Chase, Alan Bruce, 907 Monterey, Coral Gables, Fla.
Christie, Walter, 26 Cleveland St., Bergenfield, N. J.
Clark, Hubert Karl, Mount Olive, N. C.
Clear, James Robert, 88 Roosevelt Rd., Medford, Mass.
Clevenger, Shirley, 2628 Barrington Dr., Toledo, Ohio.
Clifford, Robert Keaney, 6057 Gwynn Oak Ave., Baltimore, Md.
Clow, James Hamilton, 1125 Cambridge Rd., Coshocton, Ohio.
Clute, Marjorie Ann, 1611 Beverly Rd., Havertown, Pa.
Coe, Lowry Nadal, Jr., 21 Aspen St., Chevy Chase, Md.
Coile, Martha Alden, 4701 Connecticut Ave., Washington, D. C.
Coleman, John James, Jr., 230 Poinciana Dr., Birmingham, Ala.
Conway, John Francis, 338 East Monroe St., Jacksonville, Fla.
Cook, Howard Charles, 857 Franco Ave., Johnstown, Pa.
Cook, Paul Hule, Union Grove, N. C.
Copeland, William LeRoy, 103 Seaman Ave., New York, N. Y.
Corrigan, James Henry, 5803 Clearspring Rd., Baltimore, Md.
Covington, Sara Catherine, Gastonia, N. C.
Courtney, Thomas Marshall, Robert E. Lee Hotel, Winston-Salem, N. C.
Cox, Howard Louis, Jonesboro, N. C.
Cozart, Patsy B., Fuquay Springs, N. C.
Craig, Florence Ruth, 50 Hanover St., Asheville, N. C.
Crane, Virginia Waits, 909 Holloway St., Durham, N. C.
Crane, Richard, 218 Poplar Ave., Wayne, Pa.
Craver, Burke Hutchins, 442 N. State St., Lexington, N. C.
Craig, Anne Elizabeth, Memphis, Tenn.
Crim, Candy, 420 Mola Ave., Ft. Lauderdale, Fla.
Cross, Ray Y., 1210 Third Ave., Albany, Ga.
Crowell, Catherine Gordon, 17th St., Hickory, N. C.
Cudworth, James Rowland, Jr., 1309 Seventeenth Ave., Tuscaloosa, Ala.
Cuningham, Meriwether Lewis, No. 39 Mayflower Apts., Winston-Salem, N. C.
Cutter, Ernest, Jr., 127 Follen Rd., Lexington, Mass.
Czerwinski, Stephen Ramsay, 180 Cedar Hall Ave., New Haven, Conn.

Dalton, James Gossett, 1543 Queen Rd., Charlotte 4, N. C.
D'Amico, Frank John, 440 W. Grady Ave., Lyons, Ga.
Damtoft, Anne Elizabeth, 51 Edgemont Rd., Asheville, N. C.
Davidson, George Robert, 4104 Fleetwood Ave., Baltimore 6, Md.
Davis, Bruce Griffin, 1203 Thomasville Rd., Tallahassee, Fla.
Davis, Edward Roy, 15 Sherwood Place, Scarsdale, New York.
Davis, James Britt, 8162 Rugby Ave., Birmingham 6, Ala.
Dawson, Joyce Ellen, 242-39 54th Ave., Douglaston, L. I., N. Y.
Decker, William Marshall, 52 Grandview Ave., White Plains, N. Y.
DeHoff, Harold Lee, 116 Mellor Ave., Catonsville 28, Md.
DeMoll, Louis Edward, Jr., 900 Lyndhurst Rd., Waynesboro, Va.
DeMott, Robert W., Jr., 41 Longvale Rd., Bronxville, N. Y.
Denton, William Henry, 102 S. Anderson, Morganton, N. C.
Deuell, Estelle Virginia, 340 43rd St., Newport News, Va.
DeVane, Howard Tillman, Elba, Ala.
Dibble, Philip Gage, 1100 W. Lincoln, Birmingham, Mich.
Dick, Shirley May, 630 E. Lincoln Ave., Mount Vernon, N. Y.
Dickerson, Sara Ellen, 3900 Cleveland Hts. Blvd., Lakeland, Fla.
Dickie, Phyllis Madelene, 177 N. 18th St., East Orange, N. J.
Dimmitt, Mary Frances, 132 Rutgers Ave., Swarthmore, Pa.
DiMona, Joseph Michael, 153 Hopkins Ave., Haddonfield, N. J.
Dixon, Wright T., Jr., Raleigh, N. C.
Doig, William Dunsmore, Lake Drive West, Packanack Lake, N. J.
Dolan, Edwin Arthur, Jr., 232 Parker Ave., Maplewood, N. J.
Donnelly, Charles Ellis, 1911 Whitaker St., Savannah, Ga.
Donze, Charles A., 2138 Elkins Ave., Philadelphia 44, Pa.
Dorsey, John Patrick, 360 Clinton-Heights Ave., Columbus, Ohio.
Dowe, Carl Barnard, 1106 Hawthorne Drive, Norfolk 6, Va.
Downes, Charles S., 135 W. Lanvale St., Baltimore, Md.

J. SOUTHGATE & SON, Inc.

and

HOME INSURANCE AGENCY

★

Insurers for

DUKE UNIVERSITY

Doyle, Everett James, 3773 102nd Street, Corona, L. I., N. Y.
Drake, Edward S., 3 Davis St., New Britain, Conn.
Dratz, Arthur Frederick, Box 22, Oak Hill, N. Y.
Dudenhoeffer, Daniel George, 2822 Avenue N, Brooklyn, N. Y.
Duke, Margaret Lee, 313 Eastern St., Greenville, N. C.
Duncan, George Henry, 2901 Drayton, Columbia, S. C.
Dunn, Jean Elliott, Washington St., Leaksville, N. C.

Eagles, Jeanne, Fountain, N. C.
Easterling, John G., 319 Raleigh St., Rocky Mount, N. C.
Eastman, Paul Reed, 39 Edgewood Lane, Bronxville, N. Y.
Edmunds, A. Ann, Delray Beach, Fla.
Edwards, Arthur A., 3901 Ave. K, Brooklyn, N. Y.
Edwards, Ralph Pearson, 1928 East 9th St., Charlotte, N. C.
Elder, Mary Frances, 2413 Club Blvd., Durham N. C.
Elam, William Nile, Jr., 7423 12th St. NW, Washington, D. C.
Ellis, Frances Huguenin, 130 Beverly Pl., Macon, Ga.
Ellis, John Granbery, Jr., 2026 Stuart Ave., Richmond 20, Va.
Ellison, Haskell Saul, 197 Tradd St., Charleston, S. C.
Emhardt, Margaret Ann, 506 King St. Road, Alexandria, Va.
Epps, George Fredrick, 892 Hill St., Athens, Ga.
Epstein, Gordon Van, 6133 Annapolis St., Houston 5, Texas.
Erwin, Jean Crawford, 531 E. Main St., Spartanburg, S. C.
Eskew, William Theo, Jr., Box 245, Anderson, S. C.
Evans, Mary Winborne, Edenton, N. C.

Fagan, Virginia, 451 Third Ave., Decatur, Ga.
Farber, Charles, 727 S. 10th St., Newark, N. J.
Fariss, Charlotte Ann, 1511 Montclair, Ann Arbor, Mich.
Faulkner, Doe George, Jr., 167 Kenner Ave., Nashville, Tenn
Felton, Joseph Patton, 2842 Chapel Hill Rd., Durham, N. C.
Fensterwald, Alice Anne, 1337 Graydon Ave., Norfolk, Va.
Ferdinand, Thomas Francis, 175 Elizabeth Ave., Newark, N. J.
Ferguson, Garnett Lane, Jr., 1106 Amsterdam Ave., Atlanta, Ga.
Ferree, Clara Marie, Country Club Rd., Winston-Salem, N. C.
Fesperman, Joseph Claude, Faith, N. C.
Fetherston, Joseph Austin, 11 Plymouth, Port Washington, N. Y.
Finch, Donald C., 842 Edgewood Ave., New Haven 15, Conn.
Fine, Ephraim Allan, 3631 Liberty Hgts., Baltimore, Md.
Fink, Chester Walter, No. 4 Markham Apts., Durham, N. C.
Fisher, James Arthur, Jr., 513 Valley Road, Llanerch, Pa.
Fletcher, Thomas Gibson, Marlboro St., McColl, S. C.
Flynn, Arthur James, 2119 Dartmore, Pittsburgh 10, Pa.
Foley, Eleanor Page, Eastville, Va.
Foshee, Charles Newell, 723 Sycamore St., Rocky Mount, N. C.
Foster, James Troy, RFD 1, Alicia, Arkansas.
Foutz, Patsy Ruth, Statesville Road, Salisbury, N. C.
Fox, John Lynn, Emlenton, Pa.
Foy, Thomas Franklin, 3605 Chamberlayne, Richmond 22, Va.
Frans, Margaret Ann, 1128 8th St., Hickory, N. C.
Freed, Mary Kathryn, 336 N. Fifth St., Reading, Pa.
French, Emma Elizabeth, Woodstock, Va.
Friauf, Robert James, 1411 N. Highland St., Arlington, Va.
Friedli, Ernest Karl, 573 Evergreen Ave., Brooklyn, N. Y.
Friend, Fred Erwin, 241 Lawrence St., Lawrenceburg, Tenn.
Fuchs, Francis Joseph, 806 6th St., Durham, N. C.
Fugale, Frank William, 10 Pratt St., Salem, Mass.
Fursdon, Doris Rogers, 730 S. Blvd., Petersburg, Va.

Gabellini, John Joseph, Jr., 392½ Cedar Street, Allentown, Pa.
Gable, Laurence John, Jr., 473 Catalina Ave., Webster Groves, Mo.
Gardner, Mary Randolph, 115 Hawthorne, Raleigh, N C
Gardner, Robert Randolph, Rt. 3, Columbia, Tenn.
Garside, Joseph J., 527 Ogden Ave., Fairmont, W. Va.
Garthe, Henry Carl, 3404 Grantley Rd., Baltimore 15, Md.
Garrett, Frank, 102 Brentley Circle, High Point, N. C.
Gates, William B., 100 Second Avenue, Johnstown, N Y.
Gatling, Myrlon Lydon, 734 Graydon Ave., Norfolk, Va.
Gentner, Dee F., 4900 Roosevelt Blvd., Philadelphia, Pa.
Gerke, John Royal, 182 Rumstick Rd., Barrington, R. I.
Gibson, Marilyn Margaretta, 100 East G St., Elizabethton, Tenn.
Gilbert, Arthur Lewis, 120 South Union St., Havre de Grace, Md.
Gilbert, Olin Englar, Jr., 7120 Sheffield Rd., Baltimore 12, Md
Goldenberg, Jaime, 41108 41st Street, Barranquilla, Colombia, South America.
Goodman, Bruce Kay, 306 Hazel Ave., Highland Park, Ill.
Goodwin, Mary Frances, Arkansas City, Ark.
Gordon, Harold William, Streich Apts. No. 14, Portsmouth, Ohio.
Gorsuch, Thomas L., 332 Broadmoor Rd., Baltimore 12, Md.
Goss, Jack Gregory, 1021 Downer Place, Aurora, Ill.
Goss, Meredith Roy, Seiling, Okla
Gould, Arthur Samuel, 1459 W. Clifton Blvd., Lakewood, Ohio.
Grant, Thomas Garner, Jr., 1711 E. 13th Pl., Tulsa, Okla
Grayson, Allan M., Jr., 3657 Maplewood, Dallas, Texas.
Greene, Betsy Buchanan, Cedar St., Forest Hills, Durham, N. C.
Greenman, Harlan Ray, 74 S Broad St., Hillsdale, Mich.
Greenwald, Robert Clark, Jr., 168 Rocky Rd., Larchmont, N. Y.
Greet, Thomas Young, 111 Jones Ave., Greenville, S. C.
Gresham, Rex Maynard, 128 NE 9, Oklahoma City, Okla.
Griffin, Eugene Wilson, Jr., 501 Main St., Hamlet, N. C.
Griffin, William Augustine, 1010 West Blvd., Forest Hills, Durham, N. C.

Pet Dairy Products Co.

Pasteurized Dairy Products

Pet Ice Cream

•

Phone L-988

Home Savings Bank

•

Duke Students will find excellent service and banking facilities

at the

HOME SAVINGS BANK

of Durham

D. C. MAY CO.

Since 1910

★

PAINTING and PAPERING

Wholesale Paint, Brushes and Supplies

★

314-316 Morgan Street

DURHAM, NORTH CAROLINA

McCORMICK TEA BAGS

Every day tens of thousands of consumers say, "McCormick Tea, please." Why? Simply because it tastes better.

Also regularly packed in 1 lb., ½ lb., ¼ lb. and 10¢ size

During the war McCormick won 4 Army-Navy "E" Awards and 2 Agricultural "A" Awards

Chatham makes good blankets!

CHATHAM
blankets

Chatham Manufacturing Co., Elkin, N. C.

Compliments of

BELL BAKERIES

★

Listen to

FRED FLETCHER'S FAIRY TALES

★

Monday through Friday

WTIK — 8:05 A.M.

RINALDI'S GRILL

Conveniently located across from East Campus, Pete Rinaldi offers fine food at popular prices. Drop in at Pete's where Duke's best meet.

Griffith, Norman Early, Jr., Box 601 B., Rt. 2, Charlotte, N. C.
Grissett, John Eliot, 114 West Voorhis, DeLand, Fla.
Grover, Harry George, Jr., 24 Knollwood Ave., Douglas Manor, Douglaston, Long Island, N. Y.
Gulledge, M. Baily, 219 North 4th St., Albemarle, N. C.
Gulley, Wilbur Paul, Jr., 2321 State St., Little Rock, Ark.
Gum, William Brooks, 1714 Virginia St. E., Charleston, W. Va.
Gunn, Virginia Anne, 1004 Branch St., Wilson, N. C.
Gurley, Elbert Luther, Rt. 4, Lenoir, N. C.
Gurley, Joseph Grafton, 815 S. Glebe Rd., Arlington, Va.
Gwyn, Allen Hatchett, Jr., 114 Pennrose Park, Reidsville, N. C.

Hagaman, Hugh Bernard, 221 Eden Terrace, Winston-Salem, N. C.
Hagins, John Williams, 445 Tioga, Johnstown, Pa.
Hall, Carol Freedley, 306 Corporation St., Durham, N. C.
Hall, Earl Wayne, 3304 NW 19th, Oklahoma City, Okla.
Hall, James Curtis, Box 693, Galax, Virginia.
Halliday, William Neil, 505 N. Parkview Ave., Columbus, Ohio.
Hamilton, Margaret Adelaide, 1921 Fountain Ave., Ft. Meyers, Fla.
Hance, Harry Thomas, 61 E. Broadway, Westerville, Ohio.
Harden, Milton Ray, Jr., 1802 Erwin Rd., Durham, N. C.
Hardman, Wallace Jackson, 1908 E. Washington St., Charlestoo, W. Va.
Harmon, Jeanne Leona, Box 361, Rt. 3, Vienna, Va.
Harrell, Elizabeth Anne, 7897 W. Six Mile, Northville, Mich.
Harris, Bennie, Lowell, N. C.
Harris, Martha Jane, 343 58th St., Newport News, Va.
Hartman, Virginia Lucille, 104 Haddon Place, Upper Montclair, N. J.
Harvey, John Richard, 920 Pierpont St., Rahway, N. J.
Hastings, Richard Owen, 1103 Mississippi Ave., Chattanooga, Tenn.
Hatcher, Edgar A., 243 E. Washington St., High Point, N. C.
Havens, Robert Schiller, RFD 1, Jordan, New York.
Heald, James Hamilton, 7307 Quick Ave., River Forest, Ill.
Hedin, Dan Erik, Los Angeles, Califoroia.
Heffner, James Jeffries, 1400 Lorraine Ave., Richmond, Va.
Helmbold, Edith Edwards, 3138 Que St., NE, Washington, D. C.
Henry, Norman Albert, 106 Ross St., Williamsport, Pa.
Henry, William Theron, 1650 N. Edison St., Arlington, Va.
Hermance, Barbara Virginia, 34½ Russell Ave., Nashua, N. H.
Hermance, Robert Lincoln, 34½ Russell Ave., Nashua, N. H.
Hennighausen, Frederick H., Jr., 5411 Falls Road Terrace, Baltimore, Md.
Hill, Charles Edward, Ohio E. Haverford Ave., Ridley Park, Pa.
Hill, James Gilland, Westbourne, Bronxville, N. Y.
Hill, Thomas B., Jr., 3-A Westbourne, Alger Ct., Bronxville, N. Y.
Hipp, Joyce Preston, 1819 Buena Vista Rd., Winston-Salem, N. C.
Hodgkins, Norris Lowell, 305 N. May St., Southern Pines, N. C.
Hofmeister, George Carl, 419 McClellan Dr., Pittsburgh, Pa.
Hoge, DeForest, 100 Parkway Rd., Bronxville, N. Y.
Hoke, George Clayton, Claremont, N. C.
Holden, John Staley, 704 N. Main St., Louisburg, N. C.
Hollings, Doreen, 471 Seminary Ave., Rahway, N. J.
Hollmeyer, Ruth Katrine, 1 University Place, New York 3 N. Y.
Holmes, Alfred Theodore, Jr., 963 Linden Ave., Ridgefield, N. J.
Holmes, Sarah Elizabeth, 111 Magnolia Ave., Fayetteville, N. C.
Holroyd, William Casper, 247 Jennings Ave., Greenwood, S. C.
Holt, Betsy C., 1712 Madison, Greensboro, N. C.
Holt, Bevley Dan, Box 387, Milan, Tenn.
Holt, Robert Terrence, RFD 1, Box 293, Beckley, W. Va.
Hood, Mary Rawlings, 3201 Noble Ave., Richmond, Va.
Hooker, Raymond Cottrell, Jr., 4614 Riverside Dr., Richmond, Va.
Horn, William Carl, 254 Elm Park Ave., Elmhurst, Ill.
Hornor, Frank Berkshire, 229 Meigs Ave., Clarksburg, W. Va.
Horrell, William O., 1737 Auburn Ave., Dayton 6, Ohio.
Huckabee, Margaret Kathryn, 1015 Watts St., Durham, N. C.
Huckle, Sarah Wycliffe, 941 Myrtle Dr., Rock Hill, S. C.
Hudson, Frances, 621 Hendricks St., Anderson, Indiana.
Huelser, George Wells, 4 Ormond St., Rockville Centre, N. Y.
Huffman, Paul Douglas, 315 W. Main St., Thomasville, N. C.
Hughes, William Denver, Forsyth Pl., East Liverpool, Ohio.
Hunter, William Cecil, Jr., Box 484, Clarkdale, Arizona.
Huntley, Justus Robert, Jr., 547 Highland Ave., Westfield, N. J.
Huntsinger, Warren Eugene, 9324-204, Hollis, L. I., N. Y.
Hutton, William Caldwell, Collierville, Tenn.
Hybert, George Fred, 8148 Lafayette Ave., Chicago 20, Ill.
Hyman, Mac Hooks, 211 12th Ave., Cordele, Ga.

Inabnet, William Morris, 7215 DeSiard Rd., Monroe, La.
Ingalls, Foster Kinne, 334 Murray Ave., Englewood, N. J.
Inman, Charles E., Fairmont, N. C.
Irwin, Robert Latta, 1007 Eubank, Oklahoma City 3, Okla.
Ivey, George Melvin, Jr., 920 Granville Rd., Charlotte, N. C.

Jackson, Murray Threadgill, 202 East "C" St., Kannapolis, N. C.
Jakob, Werner Leonard, 519 Drake Ave., Roselle, N. J.
Jarvis, Hallett Ward, 1 Maiden Lane, Charleston, S. C.

Specialized Laundry Service

FOR THE COLLEGE MAN AND WOMAN

★

SEND YOUR CLOTHES TO US AND BE ASSURED EVERY EFFORT WILL BE MADE TO PLEASE YOU. STUDENT REPRESENTATIVES WILL HANDLE YOUR WORK AND WE WILL GIVE YOU THE FASTEST SERVICE IN THE CITY.

★

DUKE UNIVERSITY LAUNDRY

E. P. HAYES '27, MANAGER

Jenks, Stuart C., 1613 Williamton Ave., Richmond, Va.
Jett, Charles Edward, 208 W. "G" St., Elizabethton, Tenn.
Jilcott, Clarence Poe, Kelford, N. C.
Johnson, Carolyn Jean, 830 Marigold, Rocky Mount, N. C.
Johnson, Eugene Blair, 4018 Ave. "S," Brooklyn, N. Y.
Johnson, Lois Rebecca, 327 Mansion Dr., Alexandria, Va.
Johnston, L. Mack, 204 Dillard St., Durham, N. C.
Johnston, Robert M., Jr., 1424 Crain St., Evanston, Ill.
Jones, Margaret Louise, Cloverly Lane, Rydal, Pa.
Judge, Richard B., 1517 W. 19th St., Wilmington, Del.

Kafka, Bluma May, 1308 Bainbridge St., Richmond, Va.
Kalander, William Robert, 5 Church, East Greenwich, R. I.
Kalquist, Majel Louise, 621 Shackamaxon Dr., Westfield, N. J
Kauble, Virginia Fay, 112 Colon Ave., St. Augustine, Fla.
Kea, Kirk Ira, Jr., 1301 N. 22, Richmond, Va.
Kelly, Alice Miriam, 307 Orange, Troy, Ala.
Kelly, Francis E., Jr., 102 Main St., Johnstown, Pa.
Kendrick, William Addison, 624 S. Warren Ave., Saginaw, Michigan.
Kent, Richard Thursby, 145 Birkett St., Carbondale, Pa.
Kern, Deane, 3812 Garrison St., Chevy Chase, D. C.
Kernodle, John Thomas, 1013 Watts, Durham, N. C.
Kidder, E. Frances, West Park, Joliet, Ill.
Kilian, Frank Rudolph, Norlina, N. C.
Kimbrell, Odell C., Jr., 321 W. Trinity, Durham, N. C.
King, Parks McCombs, Jr., 700 Queens Rd., Charlotte, N. C.
Kirkpatrick, Ronald Eugene, 2812 Rogers, Covington, Ky.
Kirsnis, Edmond Robert, 441 West Broad St., Paulsboro, N. J.
Kister, Robert Irwin, 667 E. 34th St., Brooklyn, N. Y.
Knotts, Ernest Mack, 304 E. Main, Albemarle, N. C.
Koffenberger, Edward LeRoy, 813 W. 32nd, Wilmington Del.
Koontz, Carolyn Ann, 1800 14th St., SE, Washington, D. C.
Korelitz, Burton Irwin, 505 Lowell St., Lawrence, Mass.
Kowalski, Ludwig Robert, 411 Cortlandt St., Belleville 9, N. J.
Kupp, Elaine Beatrice, Depew, N. Y.
Kusturiss, Michael E., 526 Chartiers St., Canonsburg, Pa.

Lamb, John Lowry, 1104 Forest Rd., Lakewood Ohio.
Lamparter, William Smith, 214 S. 2nd Ave., Highland Park, N. J.
Lanahan, John Stevenson, 1085 Devon Rd., Pittsburgh, Pa.
Land, Morton Lewis, 3309 Fallstaff Rd., Baltimore, Md.
Landesberg, Harold Lionel, 271 S. 52nd St., Philadelphia 39, Pa.
Lane, Juanita D., 144 N. Main St., Roxboro, N. C.
Larkin, Ann Crawford, 309 West Front St., Burlington, N. C.
Larkin, Israel Shirk, Willard, Utah.
Larkin, Sydney Anthony, 2296 Andrews Ave., New York City, N. Y.
Latimer, Starr Orion, 749 17th Ave., St. Petersburg, Fla.
Latkowski, Norbert Leon, 1839 W. Dickens Ave., Chicago 14, Ill.
Lawless, Joseph Thomas, III, 1324 Redgate Ave., Norfolk, Va.
Lawson, Thomas T., 2412 Club Blvd., Durham, N. C.
Lawton, Thomas Oregon, Jr., RFD 3, Fairfax, S. C.
Lee, Clara Elizabeth, Efland, N. C.
Lee, James Harold, 225 N. Church St., Charlotte, N. C.
Lehman, Margaret Rae, 618 Valley Dr., Maumee, Ohio.
Lemmon, John Parke, Jr., 402 W. 20th St., Wilmington, Del
Lentz, Jeannette Harris, 414 South 4th, Albemarle, N. C.
Lenox, Richard Frederick, 119 Overpeck Ave., Ridgefield, N. J.
Leonard, Arthur Prudden 7410 NE 5th Ave., Miami, Fla.
Lepkowski, Joseph Paul, 1444 East 7th St., Erie, Pa
Lerner, Mart William, 2268 Bryn Mawr Ave., Philadelphia, Pa.
Levin, Eugen Milton, 1010 Ferguson Ave., Newport News, Va.
Lewis, John Barkley, 229 Hooker Ave., Poughkeepsie, N. Y.
Lieving, Robert Edgar, Box 31, Mason, W. Va.
Lilly, Edward Charles, 808 3rd St., Durham, N. C.
Linker, Edward Markham, Forest Hills, Chapel Hill, N. C.
Linkins, Nancy Winifred, 5529 39th St. NW, Washington, D. C.
Livingston, Richard M., 225 Cary Ave., Highland Park, Ill.
Llewellyn, Linus William, 223 Queens Lane, Palm Beach, Fla.
Loftis, Wallace Garland, 1210 Vickers Ave., Durham, N. C.
Long, Rosalie Elma, State Hospital, Columbia, S. C.
Loughran, Joseph Louis, 438 E. Sedgwick, Philadelphia 19, Pa.
Love, Harry James, 1000 Lamond Ave., Durham, N. C.
Luttrell, John Lore, 12 N. Reese St., Memphis, Tenn.

McArthur, Arthur Lee, III, 1820 Sterling Rd., Charlotte, N. C.
McCarrick, Addison Taylor, 6700 Goyer Ave., Philadelphia 42, Pa.
McCarty, Eunice Mary, 30 Adams Ave., Watertown, Mass.
McCarthy, Mary Ellen, 6414 33rd St. NW, Washington 15, D. C.
McCloskey, William Francis, Jr., 119 Livingston Ave., New Brunswick, N. J.
McClure, Merlyn Pauline, 3430 Berry Ave., Cincinnati, Ohio.
McCuiston, Robert A., 224 South Cherry St., Winston-Salem, N. C.
McDermott, Muriel Pierce, P. O. Box 494, Knoxville Tenn.
McDonald, Jane, 901 Providence Rd., Charlotte, N. C.
McElroy, Antoinette Paulin, 741 Walnut St., Latrobe, Pa.
McGary, Malcolm C., 149 Cabot St., Newton, Mass.
McGee, Harry Hand, Jr., 7 West Gordon St., Savannah, Ga.
McGowan, Keith Dunham, Jr., 507 Owens St., Wayeross, Ga.
McIntire, Hubert E., Jr., 703 Belmont Rd., Ridgewood, N J.
Melver, Robert Norton, 3806 Noble Ave., Richmond, Va.
McKeague, Robert Edmond, 1679 Shirley Ave., Petersburg, Va.
McKeehan, William Joseph, Box 1744, Riverside Stat., Miami, Fla.

FANCY ICES PHONE L-963 SHERBETS

"Ice Cream Specialists"

Durham Ice Cream Company, Inc.

FAST FROZEN

"BLUE RIBBON" ICE CREAM

"Today It's Thrifty to Buy Quality"

Durham, North Carolina

BLOCKS PUNCH

Compliments

of

Stewart's

Distinctive Women's Apparel

★

206 West Main Street

Durham, N. C.

McLennan, Kenneth Robert, 2319 Dellwood Dr., Atlanta, Ga.
McNeil, Jessie Mason, 1917 N. Mesa Ave., El Paso, Texas.
MacArthur, Eugene Robert, 80 Gordon St., Brighton, Mass.
Macbeth, William Benson, 8 S. Troy Ave., Ventner, N. J.
MacMurtrie, Nancy, 1879 Cottman Ave., Philadelphia, Pa.
MacWhirter, James Evan, 329 Ridgewood Ave., Charlotte, N. C.
Madlon, Eugene August, Ferdinand, Indiana.
Malloy, Justin Warren, 2823 Hillcrest Dr. SE, Washington, D. C.
Mansfield, Lillian Alice, 814 Markham Ave., Durham, N. C.
Marchal, Lawrence Nolan, 755 Hays Ave., Gary, Ind.
Mathis, William Lowrey, 1845 Peabody Ave., Memphis, Tenn.
Matia, Thomas Ormond, 10918 Edgepark Dr., Cleveland, Ohio.
Matthaus, Jane Annette, Miami, Fla.
Matzen, Robert Thomas, 909 W. 10th St., Grand Island, Nebr.
Meighen, Margaret Susan, 3130 Oaklyn Dr., Tampa, Fla.
Merrill, Connie, 211 Madison St., Palatka, Fla.
Merritt, MacAllister, 1130 Peachtree Battle Ave., Atlanta, Ga.
Mertz, Beatrice Perry, 540 Shoemaker Rd., Elkins Park, Pa.
Messenkopf, Lyn, 619 W. 7th St., Erie, Pa.
Messner, Frances Evelyn, 2 N. Clover Dr., Great Neck, N. Y.
Metzler, Robert James, 214 Harvard Blvd., Lincoln Park, Pa.
Meyer, Warren John, 19 Connecticut St., Staten Island 7, N. Y. C., N. Y.
Milam, Frances N., Box 34, Sutherlin, Va.
Millenson, Donald Harvey, 1124 Madison St., Denver, Colo.
Miller, Alex Stanley, Jr., Millersburg, Ky.
Miller, Edward, 327 Central Park West, New York, N. Y.
Miller, James Herbert, Jr., 713 West Church St., Elizabeth City N. C.
Miller, Jesse Edward, Box 421, Graceville, Fla.
Miller, Richard Hershey, 118 Tyson Ave., Glenside, Pa.
Milone, Robert Louis, 19 Sherbrook Parkway, Livingston, N. J.
Mitchell, John William, 1517 East 4th St., Duluth 5, Minn
Mitchell, Raymond Warren, 512 McKinley Ave., Pomona, Calif.
Mize, Jack Pitts, 1245 Judson Ave., Evanston, Ill.
Monnett, Charles G., Jr., Route 1, Greensboro, N. C.
Moore, Louis Doyle, Jr., 722 Tugalo St., Toccoa, Ga.
Moorhouse, Richard Parmelee, 509 Broad Ave., Leonia, N. J.
Morfit, John C., Jr., 7112 Wydown Blvd., St. Louis 5, Mo.
Morgan, James Patterson, Beechwood, Chancellor, Va.
Morgan, Norman Kenneth, 1120 West Main St., Albemarle, N. C.
Morris, Robert James, 32 Hamilton St., Rockville Centre, N. Y.
Morrison, Robert D., 12 Hillside Rd., Larchmont, N. Y.
Moses, Gerald Hanson, Jr., 511 Westover Rd., Mt. Lebanon 16, Pa.
Mote, Kelley Henry, 3395 Stewart Ave., Hapeville, Ga.
Mullins, Paul Reeves, 3665 Riverside, Jacksonville, Fla.
Mulvey, Edward Thomas, Apt. E-1, Country Club Apts., Greensboro, N. C.
Murchison, Betty Powell, 329 W. Franklin St., Rocky Mount, N. C.
Murff, James Theo, Box 645, Calhoun City, Miss.
Muscheck, Charles Otto, 206 E. Fishers Ave., Philadelphia, Pa.
Myatt, Robert Woodall, 1016 Urban Ave., Durham, N. C.
Myerberg, Alvin Jerome, 3501 Labyrinth Rd., Baltimore, Md.

Nania, John Battista, 22 Ogden St., Middletown, N. Y.
Nash, James Frank, Jr., Alderson, W. Va.
Nawrocki, Casimir Zenon, 2003 Club Blvd., Durham, N. C.
Neely, Aaron Buford, R. 1, Cookeville, Tenn.
Neely, Beverly Joy, 1714 Sussex Rd., Atlanta, Ga.
Neifert, Lois Irene, 530 E. Broad St., Tamoqua, Pa.
Neudecker, Joseph Wheeler, Jr., 1650 Linden Ave., Memphis, Tenn.
Neuhoff, Ruth Marguerite, 6546 Itaska, St. Louis, Mo.
Newcomb, Robert Timberlake, Jr., 2520 Lake Drive, Raleigh, N. C.
Newcomer, Robert Eugene, 2001 Watchitoches, West Monroe, La.
Nichols, John Irvin, Jr., 223 Howell St., Rocky Mount, N. C.
Nietman, Robert Frederick, 110-15 214th St., Bellaire, L. I., N. Y.
Noell, Jane Carolyn, 606 Gattis St., Durham, N. C.
Noelle, Calvin Dickson, 811 S. Hamlin Ave., Park Ridge, Ill.
Nolte, Henry Rolston, 43 Maple Ave., Floral Park, L. I., N. Y.
Noon, Joseph Francis, Baltimore, Md.
Norris, Franklin Gray, Box 388, Thomson, Ga.

Oder, Robert James, Rt. 1, Box 324, Kingsburg, Calif.
Odom, Edward Nelson, 202 W. 29th St., Richmond, Va.
O'Neill, David Henry, Jr., 2081 Linden, Memphis, Tenn.
Orange, Linwood E., Cavetown, Md.
Ostendarp, George William, 3019 White Ave., Baltimore 14, Md.
Outler, Helen, 945 Dorchester House, Washington, D. C.

Palmer, William Jacob, Jr., 612 Arnette Ave., Durham, N. C.
Paradies, Janice Manee, 2010 Ponce de Leon Ave., Atlanta, Ga.
Pearce, William Beacham, 207 McIver St., Greenville, S. C.
Pearse, Mary Barbara, "Pinehaven" Falls Rd., Raleigh, N. C.
Pearson, Barbara Schock, 4529 18th St. N., Arlington, Va.
Pegues, Franklin Johnson, 107 McIver, Cheraw, S. C.
Pennington, Donald Bond, 340 S. George St., York, Pa.
Penske, Herbert Willis, 6104 Arbor, Cheverly, Md.
Peterson, Peggy, Rutherford, Tenn.
Pfeffer, Louis Roland, 114-46 211th St., St. Albans, L. I., N. Y.

24-HOUR NEWSPAPER SERVICE

— TO —

ALL DUKE STUDENTS

Our carrier delivery to the dormitories brings your favorite daily newspapers within a few minutes from our presses.

FOR THOROUGH COVERAGE OF ALL DUKE ACTIVITIES

READ THE

DURHAM MORNING HERALD

MORNING AND SUNDAY

and

THE DURHAM SUN

EVENING

Duke University Dining Halls

T. W. Minch, Manager

THE FIDELITY BANK has been serving the banking needs of Duke University since the institution began over a half century ago. Member of the Federal Reserve System.

Pickard, Annie Sue, 504 Gattis St., Durham, N. C.
Pierson, Gwen, 264 the Prado NE, Atlanta, Ga.
Pierson, Marion Earl, 2640 Peachtree Rd., Atlanta, Ga.
Pitts, Morris Woodward, 1918 Parkway Dr., Cleveland Heights, Ohio.
Plessner, Frederick, 195 S. Middle Neck Rd., Great Neck, N. Y.
Pope, Warren H., 27 E. Union, Bordentown, N. J.
Pope, Will Cooper, 310 Layton, Dunn, N. C.
Post, Warren George, 228 Fairview Ave., Clarksburg, W. Va.
Poteat, Thomas Lawton, 2480 16th St. NW, Washington, D. C.
Pratt, Edmund Taylor, Jr., 450 North St., Elkton, Md.
Primm, W. Rogers, 1006 Mariana Ave., Coral Gables, Fla.
Proctor, James, Scarsdale, N. Y.
Prytherch, Robert Hugh, 201 Melrose Pl., Ridgewood, N. J.
Putman, William Munden, Miles, Texas.

Quenzer, Harry M., Jr., 24 Strawbridge Ave., Westmont, N. J.

Rand, Julian A., 1544 Carr St., Raleigh, N. C.
Rankin, William Charles, 2619 Sherwood Ave., Charlotte, N. C.
Raper, William Burkette, Pikeville, N. C.
Raup, William Wagner, 1314 N. Court House Rd., Arlington, Va.
Read, William Marsden, III, 667 Oak Ave., Maywood, N. J.
Recio, Nora Elisa, 84 S. Ashford St., Guayama, Puerto Rico.
Reap, Margaret Anne, 220 South St., Albemarle, N. C.
Register, Phyllis Roland, 1009 Dacian Ave., Durham, N. C.
Rentz, Thomas Eugene, Steam Mill Road, Columbus, Ga.
Rice, Samuel Lawrence, Jr., Metamora, Ohio.
Richards, Ella Louise, 6440 Forest Park Rd., Philadelphia, Pa.
Ridout, Betty Flora, 132 Iden Ave., Pelham Manor, N. Y.
Rigsbee, Mrs. Martha Ann, 215 Morehead, Durham, N. C.
Rimer, Allienne Marie, Salisbury Road, Charlotte, N. C.
Rivers, C. Guy, 45 Mayflower Ave., New Rochelle, N. Y.
Roach, H. Herman, Jr., 2304 Hillsboro St., Raleigh, N. C.
Robertson, Albert, 1336 W. Miami Ave., Miami, Fla.
Robins, Robert Louis, Harrisburg, Pa.
Robinson, A. Paul, Central Ave., Laurel, Del.
Robinson, Grover Cleveland, Jr., 1306 Buckley St., Chattanooga, Tenn.
Rockey, Jean, 1515 Metropolitan Ave., Apt. 5H, New York 62, N. Y.
Rodwell, Margaret Jeffress, Warrenton, N. C.
Rose, Ronald Seymour, 17 Colonial Place, Asheville, N. C.
Rosenberg, Walter Daniel, Jr., 517 Graydon Ave., Norfolk, Va.
Ross, Donald Melvin, 7110 Wardman Rd., Baltimore 12, Md.
Rosson, Roland Broaddus, Jr., 6139 30th St. NW, Washington D. C.
Rothey, Donald Calvin, Box 317, Elizabeth, Pa.
Rowan, Timothy Eugene, 358 N. Washington St., Falls Church, Va.
Roy, Eugene Hegezippe, Jr., 1326 Westmoreland Ave., Norfolk, Va.

Sachs, Barbara, 25 Central Park W., New York 23, N. Y.
Sanger, Kenneth Edward, 225 West 86th St., New York 24, N. Y.
Sapp, Earle Walter, 1331 Kalmia Rd., Washington, D. C.
Saturday, Harrison Kenneth, 803 Cleveland St., Durham, N. C.
Saum, Mary Elton, Box 606, RFD 3, Alexandria, Va.
Saunders, Robert Neal, 1366 West Ave., Medina, N. Y.
Sawyer, John Richard, 298 Pond St., South Weymouth, Mass.
Sayre, Clifford LeRoy, Jr., 252 Wabash Ave., Kenmore 17, N. Y.
Scates, J. Mack, 310 Second St., Fulton, Ky.
Schenck, David, 812 Country Club Dr., Greensboro, N. C.
Schimel, Jeanne, 15 Clifton Pl., Jersey City, N. J.
Schmidt, Evelyn, 6 Duer St., N. Plainfield, N. J.
Schmidt, Richard Sheldon, 605 S. Garfield, Hinsdale, Ill.
Schneider, Walter Horst, 1202 Mangum St., Durham, N. C.
Schnell, Charles Norman, Cranbury, N. J.
Schriver, Roy A., 2444 Oak Park Ave., Berwyn, Ill.
Schwartz, Michael Lawrence, 346 Montgomery St., Brooklyn 25, N. Y.
Schwarz, Laura Anne, 205 Plant Ave., Webster Groves, Mo.
Scott, James Allen, Polkville, N. C.
Scott, Robert Lorne, 561 West 6th St., Erie, Pa.
Scott, Walter Thomas, 208 S. Yale St., Vermillion, S. Dakota.
Sears, Ann I., Box 32, Harrisville, Mich.
Seifert, Barbara Lucille, 631 West 152nd St., New York, N. Y.
Selfridge, James Heath, 3 Fairmont St., Poughkeepsie, N. Y.
Seward, John Evans, 123 32nd St., Newport News, Va.
Seward, Matilda Paty, East Riverside, Elizabethton, Tenn.
Shanley, D. Elizabeth, 109 Mermod Pl., Kirkwood, Mo.
Shannon, Charles Melvin, Jr., Mt. Jackson, Va.
Shapiro, Oscar William, 108 Schofield St., Newark, N. J.
Sharkey, Frederick Albert, III, Rio Grande, N. J.
Shehee, Ayles Berry, Jr., 302 Marlboro Ave., Chattanooga 4, Tenn.
Sheldon, Robert Leonard, 68 Seabreeze Way, Keansburg, N. J.
Shouse, Betty Davis, Umatilla, Fla.
Shuler, Tom C., 548 Ray Ave. NW, New Philadelphia, Ohio.
Shumway, Keith Charles, RFD 3, Box 253, Oklahoma City, Okla.
Siebenheller, William Arvid, 157 Crowell Ave., Staten Island, N. Y.
Silliman, Patty, Lexington, N. C.
Simmons, Charles Bruce, Spindale, N. C.
Simon, George S., 111 N. Diamond St., Mt. Pleasant, Pa.
Simpson, Ralph Glenn, Jr., Box 2874, Winston-Salem, N. C.

Enjoy—

A SUPREMELY DELICIOUS CANDY BAR

EAT AT THE IVY ROOM

for

STEAKS, CHICKEN and SEA FOODS

at their Best

CLAUDE HULL FLORIST

215 Mangum Street Phone R-194

JOHNSON MOTOR CO., Inc.

BUICK : MACK TRUCKS

KELLY SPRINGFIELD TIRES

A Complete One Stop Service

322 TO 328 EAST MAIN STREET

DURHAM, N. C.

DIAL J-1491 - J-8331

WHEN DURHAM THINKS OF QUALITY,

WHEN DURHAM THINKS OF SERVICE, IT'S . . .

Belk-Leggett COMPANY

"DURHAM'S SHOPPING CENTER"

You'll feel as free as Adam

in a Hanes Fig-Leaf Brief

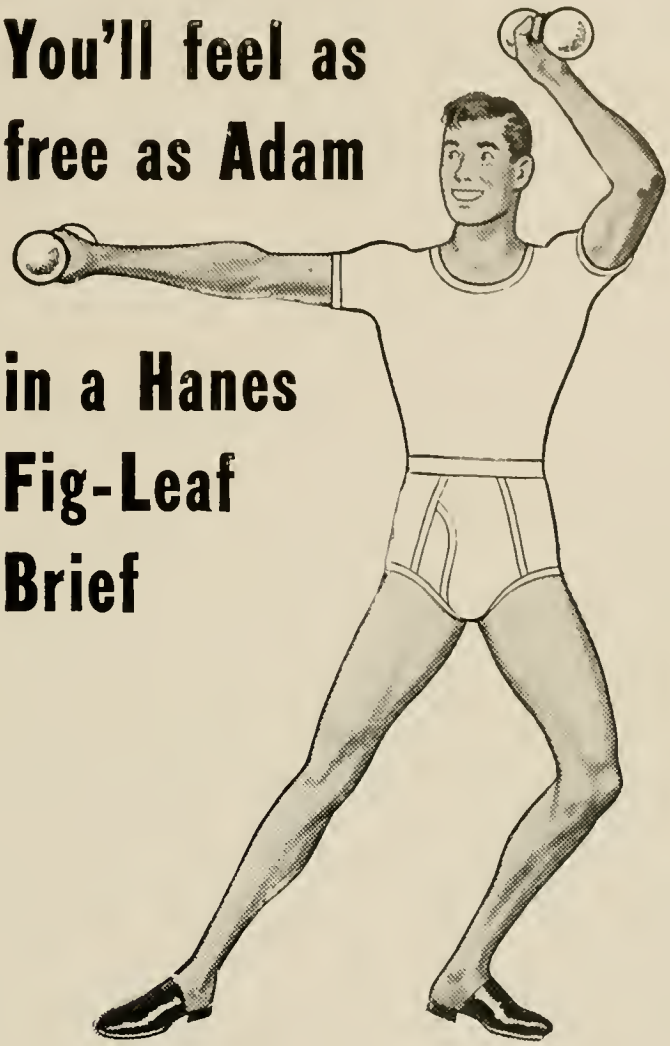

• Here's the popular brief that made such a big hit before Hanes turned to war production. Now it's being produced in quantity again.

Exclusive Hanes construction gives featherweight athletic support. Snug-fitting waistband for trim fit. Conveniently placed fly.

Combine it with a short-sleeve Hanes Undershirt—the all-around utility style that Navy boys like so much—worn as underwear or as a sport shirt. P. H. Hanes Knitting Company, Winston-Salem, North Carolina.

Another favorite with men
HANES FIG-LEAF SUIT

Designed in one piece to give athletic support and waistline comfort. Your dealer will fit you in your correct trunk size—measured snugly from shoulder through crotch and back again.

HANES

—the National Underwear

Ellis Stone & Co

For sixty-one years Durham's leading shopping center for representative women who demand the finest in style and quality.

★

MAIN STREET
AT CORCORAN
DURHAM
N. C.

Meeting
The Printing Needs
of Business
for Over
Fifty Years

●

The Seeman Printery

USE A LITTLE SOUND ADVICE

Work hard and then relax at your favorite theater—The CENTER, CAROLINA, or RIALTO. The theaters offer the Duke Students the finest of motion picture entertainment.

DUKE UNIVERSITY STORES

EAST CAMPUS HOSPITAL WEST CAMPUS

Owned and Operated by DUKE UNIVERSITY

***Offer* SERVICES - CONVENIENCES - PAR PRICES**

"It's Smart to be Thrifty"

★

EDITH NEWMAN

306½ West Main Street

This book is bound in a

KINGSCRAFT COVER

★

Manufactured by the

KINGSPORT PRESS

★

Kingsport, Tennessee

Skinner, William Wallace, 38 Van Buren Ave., W. Hartford, Conn.
Smith, Arthur G., 76 Park St., Binghamton, N. Y.
Smith, Edwin Eugene, Jr., 39 Elm Ave., Wollaston, Mass.
Smith, Elizabeth Coppridge, 2219 Radcliff Ave., Charlotte, N. C.
Smith, Estelle H., 1232 W. Lehigh Ave., Philadelphia, Pa.
Smith, George Bryan, Jr., Poinsett Hotel, Greenville, S. C.
Smith, John Watson, Jr., Box 647, Pinehurst, N. C.
Smith, Joseph Leonard, 219 W. 7th St., Charlotte, N. C.
Smith, Marjory, 905 Crescent, Alexandria, Va.
Smith, Mary Louise, 448 Hawthorne St., Winston-Salem, N. C.
Smith, Nathan Amasa, 1715 Spring Garden St., Greensboro, N. C.
Smith, Roger Llewellyn, 268 Church St., Doylestown, Ohio.
Smith, William Addison, 1745 S. Gordon St., Atlanta, Ga.
Smith, William Henry, Jr., 149 Orchard St., Mount Airy, N. C.
Smoot, Ann Wilson, Seaford, Del.
Snitger, William H., III, 710 2nd St., Beaver, Pa.
Snyder, Ralph Warner, 2041 Englewood Ave., Durham, N. C.
Somerville, John Henry, 110 Washington St., Cumberland, Md.
Sowdon, Arthur W., Jr., Tarrytown, N. Y.
Spears, Marshall Turner, Jr., 501 Watts St., Durham, N. C.
Speas, Herbert Lee, Jr., 313 West Ray St., High Point, N. C.
Spicer, Leah Virginia, Cur-Mar Farms, Henderson, W. Va.
Spurgeon, Charles Randolph, 184 Morgantown St., Uniontown, Pa.
Stalets, Verlyn Billy, 510 North Poplar, Pana, Ill.
Stallings, Betty Wakefield, 214 Burns Ave., Winchester, Ky.
Stapleford, Anne Wilson, 909 Green St., Durham, N. C.
Stapp, Maurice Quinton, Jr., 2011, Austin, Texas.
Stathers, Mary Jeannette, 600 Stanley Ave., Clarksburg, W. Va.
Steele, Albert Johnston, 3301 Middletown Rd., Pittsburgh 4, Pa.
Stephens, Samuel Statham, Box 123, Gladys, Va.
Stephens, Winston Bryant, Jr., 6716 Selkirk Court, Bethesda, Md.
Stephenson, Harold Patty, Box 478, Reidsville, N. C.
Stevenson, F. L., Rt. 1, LaFayette, Ga.
Stewart, Mary Nancye, 412 E. Arch, Lancaster, S. C.
Storm, Walter Kerr, 46 Griffin Ave., Scarsdale, N. Y.
Stott, Grady B., Bailey, N. C.
Strange, Jean Marie, 3223 Dill Rd., Richmond, Va.
Stutts, Mary Elizabeth, Erwin, N. C.
Suddard, Oliver Vincent, Newark, Delaware.
Sulzer, Richard Lee, 33 Quintard Ave., South Norwalk, Conn.
Sunderman, Ruth Elizabeth, 1515 N. Garfield St., Arlington, Va.
Sutton, Harry Wagner, 5613 Pimlico Rd., Baltimore, Md.
Sutton, Howard Mitchell, 510 Highland Ave., Roanoke, Va.

Tallman, Alfred Bryant, Jr., "Falling Waters," Hamburg, N. Y.
Taylor, Charles Lewis, 831 Penn Ave., Charleston, W. Va.
Taylor, Margaret Green, 807 Roanoke Ave., Roanoke Rapids, N. C.
Taylor, Mary Jo, 3376 Avalon Rd., Shaker Heights, Ohio.
Terry, Howard Chester, 10437 Sangamon St., Chicago, Ill.
Thiel, Robert B., 6 Beech St., Kearny, N. J.
Thomas, James B., Plymouth, N. C.
Thompson, Charlotte Evelyn, 2132 Dinworth Rd. E., Charlotte, N. C.
Thompson, Leonard Howard, 137 Passaic St., Trenton, N. J.
Thorne, Virginia Lee, 614 Roanoke Ave., Roanoke Rapids, N. C.
Throne, Margaret Elizabeth, 822 W. Princess St., York, Pa.
Thrower, Troy H., Ridgeville, S. C.
Thrower, Wendell Burton, Ridgeville, S. C.
Tippett, Lucius Holmes, Jr., c/o National City Bank of New York, Havana, Cuba.
Toms, Mary Elizabeth, 201 N. 15th St., Wilmington, N. C.
Tope, Robert Ellwood, 344 North Broadway, New Philadelphia, Ohio.
Torbett, Adah Elizabeth, 602 10th Ave., Huntington, W. Va.
Trask, Elizabeth Morton, Staunton, Va.
Trovato, Raymond Robert, Sycamore St., Durham, N. C.
Troxell, Betty Jane, 300 21st St., Canton 3, Ohio.
Tucker, Charlotte Clements, 1024 Markham Ave., Durham, N. C.
Tumlinson, William Blackwell, West Point, Miss.
Turner, Kenneth Maten, Forest Hills Club House, Durham, N. C.

Upshur, Florence Holland, "Edgehill," Eastville, Va.

Valentine, Charles Carleton, 8054 Harbor-View Terrace, Brooklyn, N. Y.
Vallotton, Billy W., 413 E. Rogers St., Valdosta, Ga.
Van Trine, Marian Thwing, Hope Valley, Durham, N. C.
Vaughan, John Willis, 5700 Roanoke Ave., Newport News, Va.
Villanueva, Charles Edward, 7 Sterling Dr., Orange, N. J.
Vining, Ralph Edward, Jr., 2223 Kentucky Ave., Baltimore 13, Md.

Waggoner, Martha Elizabeth, Misenheimer, N. C.
Wagner, Charlotte Arlene, 218 Front St., York, Pa.
Walker, Bette Louise, 359 Sheffield, Flint, Mich.
Walker, Dreama Bottoms, 2911 Pyramid Ave., Pittsburgh, Pa.
Walker, Frederick Layman, Apt. 701, No. 1 Scott Circle, Washington 6, D. C.
Walker, Gordon Rexal, 415 Ohio, Spindale, N. C.

HIBBERD'S
FLORIST

★

116 North Corcoran Street

Personal Photographer
to the
Students of Duke!

★

jack williams
photographer

110½ Corcoran Street Dial F-0181
Durham, North Carolina

THE MILKY WAY
Health Foods Our Specialty

O'BRIENT'S MUSIC STORE

It's Sensational!
It's the Magnavox!

Radio - Phonograph

— Also —

R.C.A.-VICTOR RADIOS-COMBINATIONS
HARDMAN PECK & WINLER PIANOS

113 West Parrish Street Phone F-6261

DUKE POWER CO.

Having managed to meet the transportation needs of the Duke Students, the DUKE POWER CO. has proved to be a reliable source of transportation.

We Have in Stock for You . . .

the following nationally recognized Products, for which you have extensive uses, in addition to our regular stock of Mill Supplies. . . .

Lunkenheimer Valves
Jenkins Valves
Yarway Traps
American Pulleys
National Pipe
Hot and Cold Rolled Shafting
V-Belt Drives
Manhattan Belting
Estwing Hammers
Myer's Home-Water Supplies
Stanley Hatchets
Flat Hoops
Round Hoops
Bond Casters
Yale Hoists
Hogshead Nails
Staples
Valduva Paint
Barber Roofing Supplies

Send Us Your Orders and Inquiries

We have the Goods and Back it
Up with the SERVICE

DILLON SUPPLY CO.

PHONE L-993

209 CHURCH STREET DURHAM, N. C.

CLAUDE M. MAY

★

PAINTING, PAPERING

and

DECORATING

★

105 W. Chapel Hill Street

Telephone L-0381

DURHAM, NORTH CAROLINA

MONTGOMERY'S
Florist

★

212 Corcoran Street

Phone R-161 Durham, N. C.

For Style and Quality

Visit

EMILY'S BEAUTY SALON

DeLONG'S BEAUTY SHOP

WASHINGTON DUKE BEAUTY SHOP

★

Durham, N. C.

Durham's Smart Store
of Specialized Shops

When it carries the
Baldwin Label it's Quality
Through and Through

Baldwins

DURHAM, N.C.

Original Models
Quality and Style
for
Campus, Dates, and Dances

Be sure it's
a Fashion Fashion

the Fashion
LADIES' OUTFITTERS

Compliments of

THE PEABODY DRUG CO.

WHOLESALE DRUGGISTS

305 Pettigrew Street
DURHAM, N. C.

Best Wishes
To The
Class of '47
from

"Your Progressive National Bank"
DEPOSITORS NATIONAL BANK
of Durham, North Carolina

Member: F.R.S. ★ Member: F.D.I.C.

Walsh, William Madison, Jr., 214 S. Manning Blvd., Albany, N. Y.
Walters, Mary Elizabeth, 4049 Pine Tree Drive, Miami Beach, Fla.
Wambach, Richard F., Georgetown Hotel, Georgetown, Minn.
Watkins, W. Tommy, 115 East Watauga, Johnson City, Tenn.
Watson, Arthur Charles, Jr., 2206 Dorrington Blvd., Houston, Texas.
Watson, Becky, 210 Hiawatha Trail, Lakeland, Fla.
Watson, H. Langill, 314½ Middle, New Bern, N. C.
Watson, William Wood, Nauset Road, Eastham, Mass.
Weeks, Joseph Richard, Route 2, Clarksdale, Miss.
Weil, Kenneth Louis, 173 Riverside Drive, New York, N. Y.
Weiland, Patricia Ruth, 1104 Malaga Ave., Coral Gables, Fla.
Weintraub, Ronda Joyce, 520 E. 90th St., New York, N. Y.
Wells, John M., 519 S. Central Ave., Hapeville, Ga.
Welshans, C. Robert, 18 Oakmont Rd., Wheeling, W. Va.
West, Edwin Scott, Windom, Texas.
West, Robert Holt, 427 Hawthorne Lane, Charlotte, N. C.
Wettstein, William Charles, 220 Nelson St., Scarsdale, N. Y.
Wheeler, Arthur Edwin, 615 Wynnewood Rd., Philadelphia, Pa.
Wheeler, John, 164 Highland Ave., Ridgewood, N. J.
Wheeler, Joseph Orby, 114 Glenayt Rd., Toronto, Ontario, Canada.
White, Clayton Alden, G. A. R. Highway, Orleans, Mass.
Whitney, Marjorie R., 704 Fern Pl. N.W., Washington, D. C.
Whittington, Arthur Donnell, Jr., 2615 Chapel Hill Rd., Durham, N. C.
Wiggins, Ford Carroll, Box 278, Lawrenceville, N. J.
Wight, Fred Cary, 546 Plumosa Drive, Sanford, Fla.
Wilder, Jesse Holland, Delight, Arkansas.
Wile, Peter Edwin, 1088 Park Ave., New York, N. Y.
Wiles, Myrtle Edith, 509 Mebane St., Burlington, N. C.
Wilkie, Arthur Richard, Jr., 16 Walker St., Manchester, Conn.
Wilkinson, Peggy, 534 Kensington Ave., Roanoke, Va.
Williams, Edgar Donald, Jr., 500 Watts St., Durham, N. C.
Williams, Harold Lee, 1601 Dickinson Ave., Greenville, N. C.
Williams, Louis Howard, 1601 Dickinson Ave., Greenville, N. C.
Willis, Joseph William, 315 N. E. 16th Terr., Ft. Lauderdale, Fla.
Willoughby, Marion Rose, 319 Poindexter St., Jackson, Miss.
Wilson, Alexander C. R., 3210 Barrington Rd., Baltimore, Md.
Wilson, Norwood Williams, 403 Ramsey Ave., Hopewell, Va.
Wilson, Robert Hayes, 4428 Boston Ave., Highway Highlands, Calif.
Wimbrow, Charles S., Bridgeville, Del.
Windham, Theron Johnson, 1337 Virginia St., Columbus, Ga.
Wineland, Mary Alice, 818 Ferndale Ave., Dayton 6, Ohio.
Winter, Mary Elizabeth, 2106 South Ninth St., LaFayette, Indiana.
Wintner, Stuart Armin, 15100 Shaker Blvd., Shaker Heights, Ohio.
Wiseman, Alice Margaret, Avondale, N. C.
Wolf, Winifred Cox, 407 Daytona Place, Elizabethton, Tenn.
Wolfe, Joseph Garland, 1010 Cleburne St., Greensboro, N. C.
Wolff, Thomas Conrad, Jr., 4210 Tuscany Court, Baltimore, Md.
Womble, Aetna Katherine, 213 Watts St., Durham, N. C.
Worthy, Mary Ann, 15001 Onaway Rd., Shaker Heights, Ohio.

Yarborough, F. Graham, 307 Canin Road, Raleigh, N. C.
Yates, Maxine Louise, RFD 2, Pineville, N. C.
Yelverton, Calvin Robert, Jr., Fremont, N. C.
Young, Loren Darlington, 120 Elm St., Logan, W. Va.
Young, William Clarence, McCrory, Arkansas.

Zega, Lester W., 207 Netherwood Ave., Plainfield, N. J.
Zengel, Edward A., 931 Banta Pl., Ridgefield, N. J.

CHIDNOFF STUDIO

469 FIFTH AVENUE

NEW YORK

OFFICIAL PHOTOGRAPHERS

—for—

1947 CHANTICLEER

"JAHN & OLLIER AGAIN"

The slogan that's backed by genuine goodness in quality and service, the result of 43 years successful experience in the yearbook field.

We find real satisfaction in pleasing you, the yearbook publisher, as well as your photographer and your printer.

JAHN & OLLIER ENGRAVING CO.

Makers of Fine Printing Plates for Black or Color

Commercial Artists - Photographers

817 W. WASHINGTON BLVD., CHICAGO 7, ILL.

CHANTICLEER

Editorial Staff

ELIZABETH SHANLEY
Editor-in-chief

MARGARET CARTER
Assistant Editor

PAT WAY
Co-ed Editor

BARBARA PEARSE
Associate Editor

SECTION EDITORS

BETTY BECKER
Administration

LOIS JAMES
Classes

RUTH NORTHROP
Organizations

JOHNNY WALKER AND JIM HOPKINS
Sports

HELEN GORDON
Student Life

KATHELEEN TERRELL
Pan-Hellenic

JUNIOR EDITORS

POLLY WALKER
Copy

NORA CLEAVER
Photography

JIM MCRAE
Typing

General Staff

Joan Angevine
Carolyn Beane
Ruth Huffman
Mary Hendricks
Walt Elderkin
Marcia Ames
Al Bitker
Millie Smith
Happy Allen

Rusty Willett
Jo Fulcher
Virginia Reske
Joan Richards
Helen Neumeister
Merle Rainey
Bill Elias
Mary Waring
Lorry Du Plesis

Harriet Spangler
Mary Talbot
Sallie Brown
Nancy Henry
Jean Hull
Jack Foster
Nancy Alberts
Barbara Brittain
Pat Meloy

Mary Brinkman
Martha Beck
Dewitt Cromer
Nancy Kendall
Jane Walton
Harriet Cockrell
Charles Alexander
Alison Sweet
Lillian Wooten

CHANTICLEER

Business Staff

JOHN J. COLEMAN
Business Manager

C. RAY TILLEY
Assistant Business Manager

ALICE PATTON
Circulation Manager

BETTY JANE TROXELL
Co-ed Business Manager

ADVERTISING STAFF

Jules Gwyn
Frances Bethea
Jane Noel
Jane Scarborough
Bess Williams
Charles Tane
Buffa Garrett
Jean Noble
John Bostwick
Claude Bogley

GENERAL STAFF

Ginny Wise
Ruth Kendall
Claire Flowers
Edith Tynes
Ellen Sawyer
Betty Smith
Marilyn Eehman
Jo Anne Walker
Bunny Nicklas
Pat Crum
Ken Gould
Sylvia Sommer
Doris Caveness
Jean Dunn
C. J. Johnson
Mary Seaberg
Mary Jo Wise
Pam Bedell
Sarah Holmes
Parky Parker
Sue Bohn
Mitzie Barker
Margie Tyler
Kitty Cassels

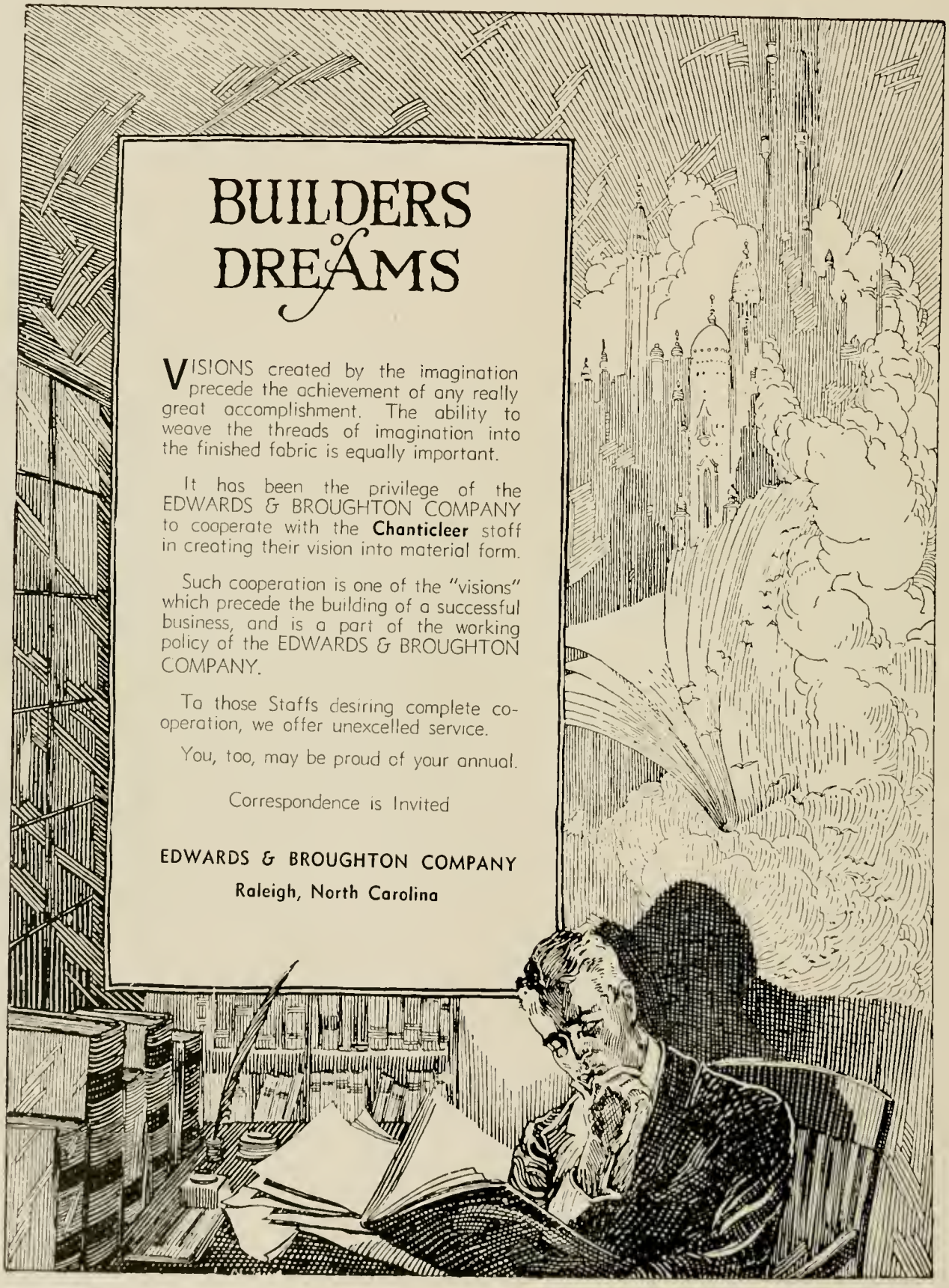
BUILDERS of DREAMS
VISIONS created by the imagination precede the achievement of any really great accomplishment. The ability to weave the threads of imagination into the finished fabric is equally important.
It has been the privilege of the EDWARDS & BROUGHTON COMPANY to cooperate with the Chanticleer staff in creating their vision into material form.
Such cooperation is one of the "visions" which precede the building of a successful business, and is a part of the working policy of the EDWARDS & BROUGHTON COMPANY.
To those Staffs desiring complete co-operation, we offer unexcelled service.
You, too, may be proud of your annual.
Correspondence is Invited
EDWARDS & BROUGHTON COMPANY
Raleigh, North Carolina

Duke University Libraries
D02604681R

D026046 81R